WEATHER
Tonight and Sunday:
Cloudy, Showers

Victoria Times

WEEKEND EDITION
30 cents

91st YEAR, No. 279 ★ VICTORIA, B.C., SATURDAY, MAY 10, 1975

HARSH MEASURES ONLY WAY OUT?

Turner Threatens Tax Hike

By PETER THOMSON
Times Ottawa Bureau

OTTAWA — Finance Minister John Turner warned Friday that Canadians who refuse to co-operate with the government's voluntary restraint program are forcing him to take harsh economic action.

Turner clearly suggested that, lacking voluntary restraints, the budget to be brought down later this month will be harshly restrictive.

It will have to contain higher taxes, and a tightening of the money supply, leading to more immediate economic recession in the near term, but saving Canada from economic disaster in the longer run.

In the toughest speech of his political career, Turner said he had never accepted that "as a nation we somewhat resemble lemmings, which periodically rush headlong to their own destruction."

But, he added: "I can't deny this may be true."

In his speech, prepared for delivery to the Sarnia-Lambton Liberal Association, Turner referred specifically to the conditions set by the Canadian Labor Congress in rejecting the voluntary restraint program earlier in the week.

And the finance minister spelled out, in painful detail, what will happen to the Canadian economy if it continues to be faced with excessive wage demands.

The government, he stated, is committed to halting the soaring inflation that will lead to economic calamity, massive unemployment, and the exporting of industry and jobs to countries where wages are more competitive.

"What is crucial to understand is that the real threat to our competitive position does not exist so much in the present as in the future," he said.

He recounted that last fall the government had had several alternatives in combatting inflation.

Devaluation of the Canadian dollar was no answer to compensate for escalating wage costs and prices, but would "distort and disrupt our economic and financial system, retard the growth of output, employment and real income, and intensify the serious social tensions that inflation creates."

The options were mandatory wage and price controls; tough budgetary and money supply action; or a voluntary restraint program.

The government had opted for the voluntary program.

But, Turner noted, a similar program in the United Kingdom had not worked. Eventually, the British government

See TAX Page 2

City Hall Tackles Payroll

By AB KENT
Times Staff

City hall payroll and personnel staffs have begun to tackle the actual cost of Victoria's contract settlement with Canadian Union of Public Employees, a figure expected to show 22-25 per cent increase in the 1975 salary bill.

The amount is not easily determined, said comptroller Mason Sheldrick, because it has to be calculated from detailed payroll classification of nearly 500 employees. Wages and salaries last year cost the city $10.6 million.

But the percentage rise on total payroll will be at least five per cent less than the average 30 per cent wage gain agreed to by CUPE and city council in a two-year contract.

Compared with the last time CUPE negotiated a contract with the city of Victoria, the new agreement is better by nine per cent. In the 1973-74 settlement, the average wage rose 21 per cent over the two years.

This time, in addition to the average 30 per cent increase in salary, employees can expect a cost of living allowance in 1976 if the consumer price index rises.

For some of the lower-paid categories the settlement means as much as a 46 per cent gain, and the smallest increase for Victoria civic workers amounts to 26 per cent—both taken over two years.

Inside and outside staff, although treated differently by the payroll department which puts an hourly rate on outside workers and a monthly salary on inside personnel, have gained by basically the same percentages in the new settlement.

In other Greater Victoria jurisdictions there is the same percentage raise, but there are minor discrepancies for which adjustments will be made. In Esquimalt, which like Saanich rejected the area settlement until further negotiations can be held, there is a problem of some categories lagging behind those of Victoria.

For example, the chief surveyor in Esquimalt was paid more than the same position in Victoria four years ago and now is one pay grade behind his Victoria counterpart. There are comparable situations elsewhere in the region.

CUPE tried to narrow the gap between starting categories for inside and outside

See PAYROLL Page 2

—Irving Strickland photo

THE COOL LOOK is displayed by city garbageman Tom Kowalchuk removing bags from the back of the Victoria Press building during Friday afternoon's heat wave. The top hat apparently is in honor of Victorian Days, which starts May 17. The rest of the costume is decidedly casual.

NEWS BRIEFS

Couple Beaten

BELFAST (UPI) — Three masked gunmen stormed in a home 15 miles north of Belfast today, beat up a husband and his wife in their bed and shot the man in both kneecaps. The couple's eight-year-old daughter, awakened by the noise, lay terrified in an adjoining bedroom but was not touched by the attackers, police said.

Posties Meet Sunday

MONTREAL (CP) — Inside workers at Montreal post offices will meet Sunday to plan strategy to back demands involving casual workers and union members suspended during recent postal disruptions.

Fire Kills Six

NEWARK, N.J. (AP) — A 34-year-old mother and five of her 11 children were killed today when a fire swept through their apartment building on the city's rundown South Side. Police said five other Mills children escaped uninjured and the 11th child was not home when the fire broke out at 3:11 a.m.

Shots on Cyprus

NICOSIA (UPI) — Turkish forces and Greek Cypriot national guardsmen exchanged fire for about half an hour Friday night 30 miles northwest of Nicosia, U.N. sources said today. A U.N. spokesman said there were no reports of casualties.

Japan Strike Ends

TOKYO (AP) — A strike by 300,000 workers against the Japanese National Ralway and most of Japan's private rail lines ended today with agreement by both to pay wage increases averaging 14.1 per cent, sources said. The powerful Japan National Railway Unon initially asked for an increase of more than 25 per cent in monthly salaries of about $450.

Greenpeace Waiting

VANCOUVER (CP) — The Greenpeace expedition reached the Pacific whaling grounds Friday and began searching — at first with no success — for great whales and Japanese whalers, a spokesman said.

Subways Shut Down

BUENOS AIRES (UPI) — Buenos Aires' 4,500 subway workers walked off their jobs in a strike for higher pay Friday, paralyzing all five government-run lines in the Argentine capital. The subway workers are demanding a 50 per cent increase in pay. Currently the average subway attendant receives about $130 a month.

No Socred Deals Ex-Liberals Say

By KIT COLLINS
Times Staff

Liberal party defectors Allan Williams and Pat McGeer have made no deals with Socred leader Bill Bennett to join his party.

Both veteran Vancouver MLAs, who resigned Friday from the provincial party and intend to cut all party ties by sitting as independents in the legislature, plan to canvass all parties and their constituents to assess the political future of the province and advance the unity concept, they said.

And Opposition leader Bill Bennett said he has issued no formal invitation to the two members to join his party, but quickly added:

"The Social Credit party has always extended an open invitation to people with ability from both inside and outside the legislature. The invitation is there for all to accept."

Bennett made the comment shortly after the resignations of the two MLAs were announced "with regret" by Liberal leader David Anderson.

Bennett declined comment when asked if he intends to meet McGeer and Williams. He also refused to speculate how the resignations will affect a coalition of parties or a free-enterprise unity movement in an attempt to defeat the NDP government.

"We'll sit back and see what happens. Our party, at the constituency level will discuss the matter," Bennett said.

The MLAs tendered their letters of resignation to Anderson Friday, saying they decided to quit over the issue of forming a united private enterprise party or coalition to defeat the socialist government.

The resignations slice two seats from the five-member provincial Liberal party in the legislature, leaving only Anderson, Garde Gardom (Vancouver-Point Grey) and Gordon Gibson (North Vancouver-Capilano) on the Liberal benches.

Although there have been strong indications that it's only a matter of time before Gardom will follow McGeer and Williams, Gibson says he totally backs Anderson and will remain a Liberal.

The standing in the house now: NDP 38, Social Credit 11, Conservatives one, Liberals three, and Independent two.

Reaction from the MLAs' constituency associations and from the B.C. Liberal party executive ranged from disappointment and astonishment to a suggestion that if McGeer is heading for the Socred ranks, he should seek psychiatric help.

But McGeer says his first step will be to hold a public meeting to read the feelings of constituents in his Vancouver-Point Grey riding.

Depending on the results of that meeting and his own feelings, he will talk to a large number of persons — including the Socreds — about the political future of the province.

He said he and Williams "hope to work towards our objective of building a free enterprise force capable of ousting the NDP. We are very flexible about methods, providing that objective is achieved."

Williams (West Vancouver-Howe Sound) said he plans immediate talks with Bennett, and will also have talks with Tory leader Scott Wallace and "with a large number" of Liberals to try and advance the unity concept.

At a press conference Fri-

See NO Page 2

CHURCH TO HONOR NON-MOTHER'S DAY

OAK PARK, Ill. (UPI) — While everyone else is celebrating Mother's Day Sunday, the Unitarian-Universalist church of Oak Park will turn things around and celebrate Non-Mother's Day.

The Rev. Gerald R. Krick said Friday, "the time has come to honor those women who have not had children."

Krick said, "For too long childless women have been made to feel that they were inferior and unnatural . . .

"Mother's Day is one of the worst times for such women. On this day their so-called inadequacy is made to stand out like a missing leg . . .

"We are doomed to fighting larger and larger crowds, higher taxes, depleted resources and increased pollution unless there are women who are brave enough to resist social pressures and choose not to have children.

Krick said, "I don't have anything against mothers but I do have something against a society that forces or encourages them to become mothers."

The minister said he is married and has one child.

Indians Seize Another Office

VANCOUVER (CP) — Members of the American Indian Movement occupied the regional offices of the department of Indian affairs and northern development here Friday.

About 100 Indians congregated in the general offices and A.I.M. regional leader Ken Basil read regulations drafted for the occupancy.

He announced that an occupation was taking place and that employees would be free to come and go. He said there would be no drugs or alcohol permitted to the occupying force and that other offices in the building were off-limits to the occupiers.

Basil said the occupiers would establish immediate contact with the Union of B.C. Indian Chiefs, which has rejected federal funding and called on the department to turn over its budget for distribution among Indian bands.

Meanwhile, Okanagan, Kootenay and Shuswap Indians who had occupied the department of Indian affairs office in Vernon since May 1 withdrew from the office Friday night.

Chief Adam Eneas of the Penticton Band said the decision was made Friday afternoon after all chiefs and band councils in the Okangan had communicated by telephone.

He said the Indians decided to call off the demonstration after a telegram from Indian Affairs Minister Judd Buchanana was received Thursday, agreeing to their request that the office be closed immediately.

$9M Loss For Air Canada

OTTAWA (CP) — Air Canada had a $9.2-million loss in 1974 and faces "serious inflationary pressures," this year, but the government-owned airline will try to limit airfare increases, says Yves Pratte, Air Canada chairman.

Pratte said in the airline's annual report, tabled in the Commons Friday, that this year will be difficult economically for all airlines as it was last year. Fuel-price increases would continue to be a major concern.

"In the current situation, Air Canada will endeavor to hold air-fare increases to the lowest practical levels, knowing very well that continuing rises in the price of air transportation can become counter-productive."

The airline raised domestic fares an average 10.5 per cent in February, 1974, and 9.5 per cent in July.

The Canadian transport commission is holding a hearing next week on further domestic increases by Air Canada and other airlines. The Air Canada increases, which would take effect May 19, would average 10 per cent for economy-class and 14 per cent for first-class tickets.

Air Canada picked up its second loss in the last 11 years in 1974 after a 1973 profit of $6.1 million. The airline has been criticized by newspaper columnists and Progressive Conservative MPs recently as being inefficient in comaprison with some private American airlines of about the same size.

Pratte said the airline would have had a profit of about $1.4 million if its financial structure had been similar to other privately-owned North American airlines.

INDEX

	Page
Births, Deaths	38
Classified	38-51
Comics	35
Entertainment	7-9
Family	27-29
Finance	12-14
Sports	18-20
TV, Radio	39

Saturday Features

	Page
Audrey Johnson	7
Books	21
Chess	26
Church	32, 33
Gardening	25
Rolling Stone	7
Stray Feathers	5
Travel	22, 24

WORDPLAY

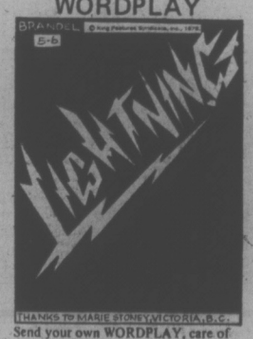

Send your own WORDPLAY, care of this newspaper.

Ont. Home for Solzhenitsyn?

TORONTO (CP) — Nobel Prize winning author Alexander Solzhenitsyn, expelled last year from the Soviet Union, is here looking for a secluded home in Ontario where he can make a permanent residence, according to the Toronto Star.

He is expected to spend several days next week at a large country house just outside Peterborough, say sources at Trent University.

Solzhenitsyn, 56, who has been living in Switzerland, spent last weekend in seclusion in Montreal. He has avoided all attempts at interviews and even his close friends in Toronto do not know exactly where he is staying.

Sources at University of Toronto say that Solzhenitsyn has been offered a writer-in-residence post since it became known he would like to live in Ontario.

Plans [illegible] University and [illegible] College, Toronto, to offer him a shared professorship were dropped because of "insufficient funds."

Spending Debate Hits Time Limit

Opposition parties reached the time limit on debate of the provincial government's spending estimates without incident Friday, with only five of 20 government department financial forecasts approved.

Estimates for the premier's office, finance, education, consumer services and housing have been approved and there has been some debate on all other departments.

Scheduled Monday is the actual passage of estimates which have not received full debate and approval.

Opposition leader Bill Bennett says that regardless of the government's limit on debate—which prohibits opposition debate after the 45th sitting, reached Friday — he intend to continue discussion Monday.

"I don't believe any government in this country would try to close off debate. I expect we will have debate until all departments have been disposed of and all questions are put on behalf of the people we represent."

This is the first year debate has been cut off by the government's new time limit, a debate restriction that has been criticized by the opposition as a form of closure.

HEAVEN'S ANGELS HIT THE ROAD

NORWICH, England (AP) — The Bishop of Norwich, Right Rev. Maurice Wood, ordered on Friday a brigade of motorcycle-borne vicars to "Go ye into all the world" and spread the word.

Thirty-six of the helmeted clergymen roared off on their Hondas from the bishop's ancient palace in this quiet east coast city on a money-saving mission for the Church of England.

Norfolk County has only 500 clergymen to cover 760 parishes and the church reckons having them driving cars from village to village every Sunday is costing too much in these inflation-bedevilled days.

Some parsons hold services in as many as five churches on Sundays. So the bishop dreamed up the Hondas, which do around 170 miles to a gallon of gasoline.

"We're simply moving with the times," the balding bishop said. "From horses to Hondas and gaiters to crash helmets."

The motorcycles make the vicars more mobile, so now they can also get out and meet people.

"The parsons are not just a rodeo of reverend gentlemen," he said. "They are seriously out to reach the people."

Before the parsons took off on their Hondas—suitably painted sky blue—the bishop, in ankle-length black cassock and staff of office, blessed them with the Travellers' Psalm.

It ends: "The lord shall preserve your going out and your coming in from this time forth and forever more."

One of the vicars took off with a fancy flourish. Rev. Geoffrey Burton, 55, roared off standing circus-style on the saddle of his machine.

"I have," he confessed, "ridden a motorcycle before."

Marina Said Tool For Indian Leaders

By PAT DUFOUR
Times Staff

Indian leaders are using the controversy over the proposed 1,130-berth Saanichton Bay marina as a tool to stir up militancy over cut-off lands and other matters, businessmen Bob Wright and George Wheaton, sole owners of Saanichton Marina Ltd., charged Friday.

"We are being attacked with a lot of statements that cannot be supported," Wheaton said, in an interview "I strongly object to our perfectly legitimate proposal being identified with all their grand militant schemes. Their land claims have nothing to do with the issue."

Wright said the statement by the Union of B.C. Indian Chiefs Philip Paul that every Indian in the province is prepared to support the Tsawout band's opposition to the marina is in direct conflict with findings of the survey financed by the federal Indian affairs department on behalf of the band.

The survey, prepared by The Environmental Resource Analyst Ltd., after Recreation and Conservation Minister Bob Williams declared a moratorium on the marina project last fall, states:

"In an effort to establish the value of the resources of Saanichton Bay to other native people, a short questionnaire was sent to 35 coast Salish bands."

It says only eight questionnaires were returned. Of these, four said their bands never used the bay for hunting and fishing. Two said they didn't know if their members used the bay. The other two said their bands used them "sometimes" and "regularly".

Referring to band manager Gus Underwood's threatened militancy if the marina is approved by the provincial government next week, Wright said:

"Underwood places himself above the basic rule of law and order by threatening not to abide by a decision of government if that decision is not in his favor."

He took exception to Underwood's recent statement that the "marina project was sprung on the band, and that concessions made to the band were a last-ditch conciliation attempt.

"What rubbish!" Wright said, "The land was zoned for marina use by Central Saanich in 1968. We've been negotiating for more than two years and then (after Central Saanich's approval of the project) a six-month moratorium was imposed. You can hardly call that a surprise."

He continued: "Since day one we have tried to meet with Underwood but he just wouldn't play ball. We sent him double registered letters—still no response. We offered him free dredging to improve any navigation for any boats. We offered to give him a piece of the land next to the reserve.

"In addition we offered him 10 exclusive operations of the marina (including boat ramp and rentals, fishing guides, ship chandlers, boat repairs and a restaurant or cafe).

"We also offered him free mooring for boats and said we would pay for technological assistance for an aquaculture project. These were not last-ditch proposals and we certainly don't consider them tokens or insulting."

Wright and Wheaton said Underwood is employing double standards be demanding surveys be made on the project, then trying to intimidate the provincial government into vetoing the marina without studying the surveys and their recommendations.

"Capable professional people in both the provincial and federal governments are now closely assessing these studies," Wright said, "Yet Underwood threatens militancy, which by innuendo means violence, before a decision is made."

Wheaton said Underwood's actions make it appear that the band manager is afraid the surveys do not support his claims.

The TERA report admits a weakness in the survey made on the possible social impact of the marina on the band.

"Members of the band had a vested interest in exaggerating the amount of their catch," the report concluded, "as they knew in what context the survey was being conducted and had already expressed strong objections to the development.

"The interviewers were members of the band and were all personally opposed to the marina."

More than $100,000 has been spent in surveys, and Saanichton Marina Ltd. has had two environmental surveys carried out, the first by Dr. Jack Littlepage and the second by Dr. Derek Ellis, both of the University of Victoria.

Emergency Clauses To Change

Provincial Secretary Ernie Hall has promised to bring in amendments to the Emergency Program Act legislation which sparked opposition charges that the bill would grant the government excessive powers.

Hall said Friday the amendments will make a point of defining in which cases an emergency exists, but he reiterated the legislation is only designed to deal with those disasters which befall modern communitie such as earthquakes, floods and other natural disasters.

The bill was initially introduced Thursday to update the Civil Defence Act. It would revamp the "old language so that we can deal with modern disasters" said Hall.

The new legislation includes one new section which would grant the government the power to procure and fix the price of anything or any service in the province that, in the minister's opinion is necessary to safeguard the public in a state of emergency."

But opposition leader Bill Bennett claimed the bill gives cabinet "at its own whim" the power to run British Columbia without any need for the legislature.

Without amendment, Bennett said the legislation gives cabinet the right to trample rights and freedoms.

Payroll Figuring Complex

Continued from Page 1

staff, but ended up with $1.44 an hour difference by Jan. 1, 1976, when the last raise comes due in the new contract. This is only five cents an hour improvement over the old contract.

Outside staff gains immediately by 96 cents an hour, raising the base to $5.38 with progressions to $5.94 by next January.

Inside staff pay, at a basic $458 a month in the old contract, goes at once to $626 and progresses to $684 a month next Janaury. The hourly equivalents in the new contract are $4.12 and $4.50 respectively, leading to the $1.44 discrepancy.

There is also a difference in the number of hours a month worked by inside staff—152 average compared with 174 average by outside staff.

With the same number of hours a month under the old contract, a clerk's starting rate was $2.93 an hour, a laborer's base rate $4.42 an hour, a difference of $1.49.

The immediate effect of the new contract is to place the difference in these basic inside and outside rates at $1.26 an hour, which becomes $1.36 in October and $1.44 next January.

A steno I was making $469 a month under the old contract, rising now to $654 in the new agreement, $674 in October and $714 next January. Three other typical inside positions at city hall are:

Engineering assistant I was $598, becomes $747, $769 and $815 on the above dates; accounting clerk II was $763, becomes $893, $919 and $974; planning assistant I was $884, becomes $1,034, $1,065 and $1,129.

On an annual basis the steno will make about $8,500 plus cost of living allowance next year, compared with $5,700 this year when she lost three months during the lockout. Last year she made about $5,600.

The planning assistant will go from about $10,600 last year to $13,500 next year, plus cost of living.

Outside staff get one more increment than the inside staff, though both reach their maximums next January.

Base rate for laborers was $4.42 an hour, rising to $5.38 now, $5.50 later in May, $5.60 in September and $5.94 in January 1976. Garbage collectors are at the same starting rate and increments.

Some other outside examples:

Gardener II was $4.69, becomes $5.71, $5.84, $5.94 and $6.30, with tandem truckers at the same scale; equipment operator was $5.12, becomes $6.24, $6.39, $6.49 and $6.88, with mechanic II at the same scale plus 50 cents an hour if certified in the trade.

In annual salary, the garbage collector will rise from about $9,200 last year to $12,396 next year, plus cost of living. At the higher end of the scale, equipment operators who made $10,600 last year will get $14,300 next year, plus COLA.

The cost of living increment effective in 1976 assumes continued rise in the natioal consumer price index. If there is a drop in the index, civic salaries will be unaffected.

For every quarterly rise of one index point, employees will get three cents an hour cost of living allowance.

There has been mild controversy over who won the dispute — CUPE or the the municipal pact. Such argument seems specious at best when it is obvious that both sides may claim victories, though they are Pyhrric.

The unions came close to their wage goal of parity with the provincial public service and similar municipal locals — just $16 a month short of the inside staff minimum.

A steno at the base rate would also have lost $1,400 in salary during the lockout.

On the other side, the municipalities showed they can stick together to prevent whipsawing in the bargaining process, refusing to be played off one against the other and to be forced into accepting higher settlements achieved elsewhere.

But they lost some credibility by locking out most of the public servants in the capital region and created disarray through lack of services over the three months. In addition, there could be incalculable future cost brought about by a lack of normal construction inspections that may require some work to be done over, or create safety hazards that won't be apparent until too late.

Ald Malcolm Anderson said he was misinterpreted by Oak Bay Mayor Brian Smith in connection with post-lockout assessment. Smith denied the municipalities settled because they had their backs to the wall and said Anderson was irresponsible to suggest the unions were winners.

Anderson said he was "pleased as punch at the settlement. We (city council) endorsed it unanimously," and denied having said it was a union victory. He did concede CUPE negotiators got close to the Port Alberni settlement, which was suggested at one point as a basis of settlement here.

But although the ultimate salary gain is within range of CUPE contracts outside this area, it should be noted the improvement must be spread over the best part of two years and by next negotiating time the monetary gap will have widened again.

5-Inch Continuous
GUTTER
in baked enamel
10% OFF
Supports a Ladder
Heavy Guage .032
479-3232
FREE ESTIMATES
B.C. ALUMINUM

Tax Hike Seen In New Budget

Continued from Page 1

had been forced to bring in restrictive monetary and fiscal policies.

Turner quoted British Chancellor of the Exchequer Denis Healey as saying on that occasion: "So long as pay and prices increase that their present rates, no Chancellor of the Exchequer who puts his country first could act otherwise than I have done this afternoon."

Turner appeared to be going the same route when he brings in his budget if the voluntary restraint program is not accepted.

Describing the current economic situation, Turner said the problem of inflation has become more critical with every passing month because it increasingly threatens to undermine our competitive position both at home and abroad.

Repeatedly referring to escalating wage and salary demands in Canada exceeding those in the U.S., Mr. Turner declared that the U.S. remains our major market and our major competitor.

"More than 65 per cent of all the goods we export and import go to and come from that country," he stated.

It should be obvious that Canada's competitive position has been seriously jeopardized because Canadian wage settlements have been running at twice the U.S. level.

The gap has been widening as time passes, Turner noted.

Throughout 1971 and 1972, wages, salaries and supplementary labor income amounted to 55 per cent of Canada's gross national product. That percentage had declined to a low of 53.1 per cent in the first half of 1974, but by the fourth quarter the wage and salary share of the GNP had rebounded to 54.9 per cent.

"The danger that lies down the road arises from the strong probability that as the U.S. economy begins to recover from its current deep recession it will experience very much greater increases in its productivity than Canada," Turner said.

"Some Canadian products could virtually become priced out of the market at home and abroad, resulting in diminishing or vanishing sales.

"In other cases, competition from foreign producers in our own market or markets abroad could be sufficient to compel Canadian companies to meet going prices.

"In the face of sharply increased labor costs . . . such companies would face diminishing or vanishing profits.

"Given a sufficiently severe profit squeeze, eventually they could be expected to cut back or cut off new capital investment, production and employment," he said.

Canada's trade balance is already suffering from loss of competitive position, he noted. This year the current account deficit in trade is expected to be over $4 billion.

"All of us must face up to the fact that time is running out. Our competitive position is continuing to deteriorate, a development that we must reverse if we want to avoid a massive increase in unemployment," the finance minister stated.

He added that he had tried to put the facts before the Canadian people. However, this is not the job of the government alone.

"Those who are leaders of various sectors of the economy also have a heavy responsibility to outline the hard facts and the hard choices to those whom they serve," he said.

No Socred Deals—Ex-Grits

Continued from Page 1

day — scheduled one hour after both MLAs had departed for Vancouver — Anderson said there is no question that the resignations hurt the Liberal party in the short term.

"Naturally I regret that these members have chosen to resign prior to the policy convention at Richmond which they had asked to determine whether the direction of the party should be changed towards a coalition or a new unity organization . . . Nevertheless, I have accepted their resignations."

Anderson reiterated that he feels the Liberal party offers a moderate alternative to the left and right wing parties now occupying the government and the official opposition benches.

"This can be done effectively if members do not agree to step aside," he said.

The only other Liberal in the caucus rooms during the conference was Gibson.

The MLA said he was saddened by the resignations but added it had all "the inevitability of a Greek tragedy . . ."

Gibson said he had not counselled either MLA on their decisions, but said it was the leadership issue that "tipped the scales."

Both McGeer and Williams, he said, felt that the question on the leadership would have clouded convention discussions on what direction the Liberal policy should take.

Gardom's statement in Vancouver said he will "be carefully and conscientiously assessing what steps I shall have to take to best enhance a return to a free enterprise competitive enterprise government.

He said he had the highest admiration for McGeer, Williams, Anderson and Gibson.

The resignation letters said McGeer was quitting the Liberal caucus and Williams resigned from both the caucus and the party. But McGeer's resignation was also from the party, according to Anderson.

McGeer, who has spent 12 years in the legislature, five as Liberal leader, said he tendered his resignation with "extreme regrets."

Dated May 9, his letter said:

"I believe the present stalemate between the free enterprise parties is not serving the needs of the province.

"I know you share my goal of electing a moderate free enterprise government in B.C. even though we must differ on how it will be achieved," he told Anderson.

"The election of the NDP government in 1972 dramatically changed political roles. The performance of the NDP in office, which has been characterized by financial waste and counter-productive legislation, required that people put the over-all good of the province ahead of normal party politics.

"That is why I am unable to give you the support I did prior to the 1972 election."

The defeat of the NDP was also Williams' goal.

Elected in 1966, Williams said he had intended to de-escalate the controversy until after a reading of delegates was taken at the upcoming convention. But because the question of Anderson's leadership was drawn into the controversy—"a result, and an issue which I sincerely regret and deplore . . . I hereby resign from the Liberal caucus and surrender my membership in the Liberal Party in B.C."

Williams said 10 months ago he realized the defeat of the NDP required the realignment of free-enterprise political parties in B.C.

"On this subject we disagreed and, at your request, I adjusted my position so you might have the fullest opportunity of establishing yours."

But, Williams said, despite his silence, he continued to hold the same view.

A free enterprise grouping to replace the current government is an absolute necessity, he says.

Anderson repeated his hopes that the Liberal party is still the best vehicle for the NDP government defeat.

"Elected members who cannot support the position of those who elected them to office should resign," he said.

A mix of opinions by Liberal party spokesmen greeted the resignations.

Doreen Braverman, president of the B.C. Liberal party, said she feels a sense of relief over the resignations.

She said "the resignations were inevitable, but have not stopped the Liberal party in B.C."

McGeer's constituency association president Ron Green said McGeer's resignation is long overdue: "I'm glad he made the decision because he would have been forced to make it otherwise. We were going to ask for his resignation this weekend."

The association's executive meets Sunday with the riding's two MLAs—McGeer and Gardom—and the two MLAs are still expected to attend.

"Already," said Green, "good Liberals are mad and when they're mad they want to work."

A constituency telephone poll showed almost six members to one are against McGeer's stand, he said.

Williams' resignation astonished Camilla Ross, president of the West Vancouver Howe Sound Liberal Association.

"We met with Allan on Monday and I thought there was an understanding that he would wait until the convention later this month before making any decision.

"I wonder if maybe he was talking with the Socreds since Monday. I just don't know."

Donald Wray, executive vice-president of the Liberal Party in B.C. said there is no way his party can align with another party or group.

"What the problem seems to be is that a lot of people are frightened about socialism. They want them (the NDP government) out. And they are not concerned about what they have to do to get them out.

"But the Liberal party will remain a moderate, middle of the road free enterprise party."

SECURITY
AN IMPORTANT MESSAGE TO SECURITY-MINDED BUSINESS MEN AND HOME OWNERS
The only portable burglar deterrent system manufactured is now available in Western Canada.
NOVAR — a proven concept for safeguarding commercial, industrial and residential premises.
NOVAR — prevents entry before it occurs.
NOVAR — protects all areas, doors, windows, roof and walls.
NOVAR — maintenance free and lifetime guaranteed.
NOVAR — no wiring or installation cost.
NOVAR is willing to compare any other system costing up to 5 times as much.
Information regarding all aspects of security
NOVAR OF WESTERN CANADA
383-2021

ART SALE
WAREHOUSE INVENTORY CLEARANCE
THIS WEEKEND ONLY!
Saturday, May 10th—11 a.m. to 10:00 p.m.
Sunday, May 11th—11 a.m. to 7 p.m.
EMPRESS HOTEL
Victoria Tel: 384-8111
ORIGINAL OIL PAINTINGS From Groupings . . . To Sofa Size.
$19.00 to $125.00 (some slightly higher)
Magnificent subjects on canvas, landscapes, florals that come alive, still lifes, exciting seascapes, boats and harbours, portraits, abstracts and traditionals. Every size for every wall. Over two hundred and fifty canvasses from artists around the world, plus a limited selection of watercolours. Yours now—Don't miss this unusual sale! An excellent Mother's Day Gift!
ALSO HAWAIIAN PUKA SHELLS from $16.00
Personal Cheques & Chargex Accepted.
North Atlantic Art Corporation
"CANADA'S MAJOR ART LIQUIDATORS"

the weather

A large ridge of high pressure extending from the Prairies is gradually weakening this morning. Mainly sunny skies will prevail over most of B.C. today along with isolated afternoon showers mainly over the southern interior and the southern portions of the central interior. A disturbance moving gradually eastward from the Pacific has the odd shower to the Queen Charlotte Islands and the west coast of Vancouver Island this morning. This weather will spread gradually eastward over the remainder of the coast regions by late tonight and thence into the interior on Sunday.

DOMINION PUBLIC WEATHER OFFICE
10 A.M. FORECASTS
Valid Until Midnight Sunday

Greater Victoria, Today sunny with cloudy periods. Sunday cloudy. A few showers. Highs today around 19. Lows tonight 8. Highs Sunday near 17.

Greater Vancouver, Lower Mainland, East Vancouver Island, Today sunny with a few cloudy periods. Sunday mainly cloudy. A few showers. Highs today near 19. Lows tonight around 8. Highs Sunday near 17.

North and West Vancouver Island, Today and Sunday cloudy. A few showers. Highs today near 16 except 19 over inland portions. Lows tonight around 6. Highs Sunday near 15 except 17 over inland portions.

TEMPERATURES

Yesterday	Max.	Min.	Prec.
Victoria	23	9	—
Normal	15	8	—
One Year Ago			
Victoria	13	6	.03
ACROSS THE CONTINENT			
Toronto	21	6	—
Ottawa	22	8	—
Montreal	21	4	—
Quebec	18	3	—
St. John's	10	1	—
Halifax	7	1	—
Charlottetown	5	—2	—
Fredericton	17	1	—
Kenora	23	11	—
Winnipeg	23	7	—
Brandon	23	7	—
Regina	18	3	—
Saskatoon	21	4	—
Prince Albert	23	5	—
N. Battleford	22	6	—
Swift Current	15	4	—
Medicine Hat	16	7	—
Lethbridge	15	6	.08
Calgary	13	1	.13
Edmonton	19	2	—
Cranbrook	18	4	—
Castlegar	23	6	—
Penticton	23	6	.01
Revelstoke	24	3	—
Vancouver	24	11	—
Prince Rupert	23	8	—
Terrace	26	10	—
Stewart	25	5	—
Port Hardy	24	10	—
Prince George	23	3	—
Williams Lake	21	7	.01
Mackenzie	22	5	—
Kamloops	26	11	.01
Dawson City	21	2	—
Whitehorse	20	0	—
Fort Nelson	23	11	—
Fort St. John	22	6	—
Peace River	22	4	—
Yellowknife	14	3	—
Inuvik	12	0	—

World Temperatures: Athens 15, 22; Rome 11, 20; Paris 10, 15; London 10, 15; Frankfurt 7, 18; Berlin 8, 19; Amsterdam 10, 17; Brussels 10, 20; Madrid 9, 26; Moscow 11, 24; Stockholm 14, 21; Helsinki 10, 21; Lisbon 8, 16; Tokyo 16, 22; Hong Kong 27, 31; Singapore 24, 30.

U.S. Temperatures: Chicago 22, 9; Minneapolis 22, 8; New York 21, 11; Miami 30, 24; Boston 14, 9; Washington 23, 14; Los Angeles 20, 11; San Francisco 16, 9; Denver 22, 7; Las Vegas 31, 14; Phoenix 34, 27; Anchorage 8, 6; Detroit 22, 8; Honolulu 28, 19.

CITY'S WEATHE RRECORD

Sunshine, May	69.5 hrs.
Last May	58.3 hrs.
Normal (30 years)	78.7 hrs.
Sunshine, 1975	582.3 hrs.
Last Year	517.6 hrs.
Normal (30 years)	601.9 hrs.
Precipitation, May	.02 ins.
Last May	.12 ins.
Normal (30 years)	.22 ins.
Precipitation, 1975	10.59 ins.
Last Year	13.29 ins.
Normal (30 years)	10.70 ins.

SUNRISE, SUNSET SUNDAY
(Pacific Daylight Time)
SUNRISE 5:40 SUNSET 20:41

TIDES AT VICTORIA HARBOR
(Tides listed are Pacific Standard Time)

	Time H.M.	Ht. Ft.	Time H.M.	Ht. Ft.	Time H.M.	Ht. Ft.	Time H.M.	Ht. Ft.
9	00.15	8.3	08.00	2.6	16.50	7.0	18.45	6.9
10	00.50	8.5	08.30	2.0	18.00	7.3	19.45	7.2
11	01.00	8.6	09.10	1.5	18.50	7.5	20.05	7.4
12	01.15	8.6	09.40	1.2	19.30	7.7	20.45	7.6
13	01.25	8.7	10.25	1.0	20.30	7.8	22.00	7.8
14	01.25	8.7	11.05	1.0	21.05	7.9	23.00	7.6

TIDES AT SOOKE

	Time H.M.	Ht. Ft.	Time H.M.	Ht. Ft.	Time H.M.	Ht. Ft.	Time H.M.	Ht. Ft.
9	07.25	2.7	14.00	6.8	17.30	6.3	23.45	9.1
10	07.55	2.2	14.45	7.0	17.45	6.6		
11	00.10	9.4	08.40	1.8	15.30	7.1	18.25	6.8
12	00.30	9.6	09.05	1.6	16.20	7.2	18.45	6.9
13	01.10	9.7	09.50	1.5	17.15	7.2	19.15	7.1
14	01.50	9.7	10.30	1.5	18.20	7.3	21.30	7.2

TIDES AT FULFORD HARBOUR

	Time H.M.	Ht. Ft.	Time H.M.	Ht. Ft.	Time H.M.	Ht. Ft.	Time H.M.	Ht. Ft.
9	02.15	9.8	09.30	2.8	17.25	9.7	21.55	8.0
10	02.50	9.9	10.00	2.1	18.00	10.1	22.40	8.4
11	03.00	9.9	10.40	1.6	18.45	10.3	23.25	8.7
12	03.45	9.9	11.20	1.2	19.35	10.5		
13	00.05	8.9	04.00	9.9	11.55	1.0	20.15	10.6
14	01.00	8.9	04.50	9.7	12.35	1.0	21.05	10.6

RE-UPHOLSTERY
Opening Special
20% off all upholstery fabrics
quality craftsmanship by Master Upholsterer from England
HALLMARK DECORATIVE FABRICS
468 BURNSIDE ROAD EAST - 386-2416
1913 SOOKE ROAD - 479-2822 (IN THE COLWOOD PLAZA)

THE SEIKO QUARTZ
Some day all watches will be made this way..
The Seiko Quartz is changing the world's standard of accuracy. Seiko makes every part of every quartz watch it sells — that's why our finest quartz watch can be guaranteed to within one second a month. Whatever Seiko Quartz model you select, you get more than just a technologically advanced timepiece, you get the watch that's changing the world's standard of accuracy . . .

The Seiko Digital Quartz LC
It has a continuous readout, down to precise second. Built-in illumination for easy reading after dark. Easy to reset.
$295
1209 Douglas St.
VANCOUVER PARK ROYAL BRENTWOOD
KELOWNA KAMLOOPS CHILLIWACK
Grassie Pirbanks
Since 1885
BUDGET • CHARGEX • MASTERCHARGE

Saigon: Shocked, Astonished . . . and Very Relieved

By MARTIN WOOLACOTT
Manchester Guardian

SAIGON — It has been an astonishing week in Saigon after the trauma of the last battles and the fall of the South Vietnamese government.

The people of the city, under a light-handed military government, have bounced back with a characteristic and hopeful resilience. On the surface life is much as it was before, yet each day brings changes — small so far — that indicate the shape of a very different future.

Saigon was transformed in a day, but many of the new things fitted, superficially, so well with the old pattern that after a while consciousness of them almost disappeared. North Vietnamese and Viet Cong soldiers replaced South Vietnamese soldiers in the streets. The red, blue and yellow Viet Cong flags replaced the once ubiquitous South Vietnamese flag.

The South Vietnamese banners were replaced by ones praising Ho Chi Minh, and welcoming the Viet Cong — jovial Russian-style songs replaced the martial music that the Saigon regime used to play through the city's loudspeakers, though now it begins even earlier in the morning. "Indochina time," one hour back, has replaced the old Saigon time.

A new newspaper, "Saigon Giai Phong" (Liberated Saigon) has replaced the old official press that supported Nguyen Van Thieu. The television now shows Ho Chi Minh at a children's concert and war documentaries on the defeat of the South Vietnam army in Laos in 1971.

All markets and many shops have been open since a day or two after the fall of the city. The first truckload of fresh vegetables from Da Lat reached the central market last Thursday amidst scenes of rejoicing. There are even the same American goods on sale at street-side stalls because the looting of U.S. establishments in the last days put a vast amount of American food, liquor and cigarettes onto the market. They are just beginning to run out.

Prices have fluctuated, and the rate for the dollar first shot down then up. A rate for the North Vietnamese dong has been fixed. The soldiers were obviously a little horried at prices when they first strolled through the markets and shopping streets.

Traffic was even more maniacal than usual for the first few days after liberation, but it is falling off now as gasoline prices go to astronomical heights — about $7 a gallon — and the supply siphoned from abandoned South Vietnamese army vehicles dissapears.

Electricty, water, and telephone services, carried on through the fighting with scarcely a break. All that was cut were communications with the outside world. And sanitation faltered. Snow drifts of rubbish, military junk and weapons abandoned by the South Vietnamese army, and papers hurled out of U.S. buildings by looters built up on the pavements. But eventually this too was cleaned away.

Ironically, one result of liberation was a minor crime wave. The gates of the main prison were thrown open, and 3,500 prisoners, many of them petty criminals, swarmed out on the streets. Foreigners were robbed in the street, and their hotel rooms ransacked in some cases by "fake" liberation fighters who donned a black uniform, pinned on a liberation ribbon and picked up one of the many M-16 rifles lying around.

After a while the prostitutes began plying their trade again in spite of stern warnings from the military management committee over Saigon radio. And the beggars still hang about outside the Saigon hotels shouting, "Hey, mister you give me money."

The South Vietnamese are ready to give the "new life" a try, and in any case they have no choice. There is tremendous relief that the war is over, that the killing has stopped.

And there is admiration for the disciplined, polite and formidable army that burst into the city last week. There has been no bloodbath: Indeed so far the new authorities have erred on the side of permissiveness to which the crime and the traffic chaos bear witness.

The Communist "liberation," as is the way with these things, transformed every youth into a liberation fighter, every student into a neutralist who had been secretly working for peace, every shopkeeper and hotel manager into a veteran sympathizer with the revolution. It even transformed the bouncer at the Hotel Continental into a sort of liberation policeman and the guards at American buildings into liberation guards.

At Saigon's Buddhist university, student members of the "reconciliation movement" are collecting weapons left by South Vietnamese soldiers and have assembled an incredible armory there. "We have done this without instruction," said Pham Chan, an official of the movement, "But I think it is a good thing. We are not Communists but Third Force representing all those people who love peace."

Foreigners, including the 117 Western newsmen who stayed, have been able to move about freely. Foreign property that is occupied has been respected but unoccupied property is being requisitioned.

Sergeant Bui Van Don had been 2½ years in the south with a North Vietnamese sapper unit. Crew-cut, stocky, sun-tanned, he looked tough and enduring. But even for him the day the communist forces took Saigon had been a long day, as it was for everybody in the shocked, astonished and relieved city.

★ ★ ★

'MORALS' CLEANED UP

HANOI (CP) — Children in Saigon are learning revolutionary songs by heart as part of the revolutionary government's continuing "moral cleanup" there, informed soruces said in this North Vietnamese capital today.

Under the supervision of Communist cadres, South Vietnamese children are rehearsing 10 revolutionary songs for performance at forthcoming victory celebrations and the May 19 birthday of the late Ho Chi Ming, the sources said.

They said the Communists in South vietnam are continuing to erase the sights and sounds of an alien civilization.

Comic strips and pin-up-girl magazines are being burned.

Imported songs, which blared from the juke-boxes and for many youths had drowned out local music and poetry, has been stilled.

A whole sub-world of hawkers and peddlers who eked out a living selling cheap trinkets from street stands has been judged unproductive. They will disappear, with their cheap cigarette lighters, peace badges and martial shoulder patches and medals — unless they convert their stock to the New South Vietnamese flags and "Uncle Ho" medallions.

★ ★ ★

Last Members Of ICCS Go

SAIGON (AP) — Polish and Hungarian delegates to the International Commission of Control and Supervision ICCS have left Saigon, finishing off the watchdog agency created by the Paris ceasefire agreement of January, 1973.

The two other delegations — Iran and Indoonesia — left before the Communist-led troops took over Saigon April 30.

Associated Press correspondents George Esper and Peter Arnett were at the airport with revolutionary government officials for the departure of the delegation Thursday. But the AP dispatch of the event was not received in New York until today.

Communications between Saigon and New York have been erratic, with dispatches transmitted via Hanoi. The AP's direct New York-Saigon line has been out since April 30.

The Polish aircraft that took the delegations out was the first commercial airliner to land at Saigon since the takeover.

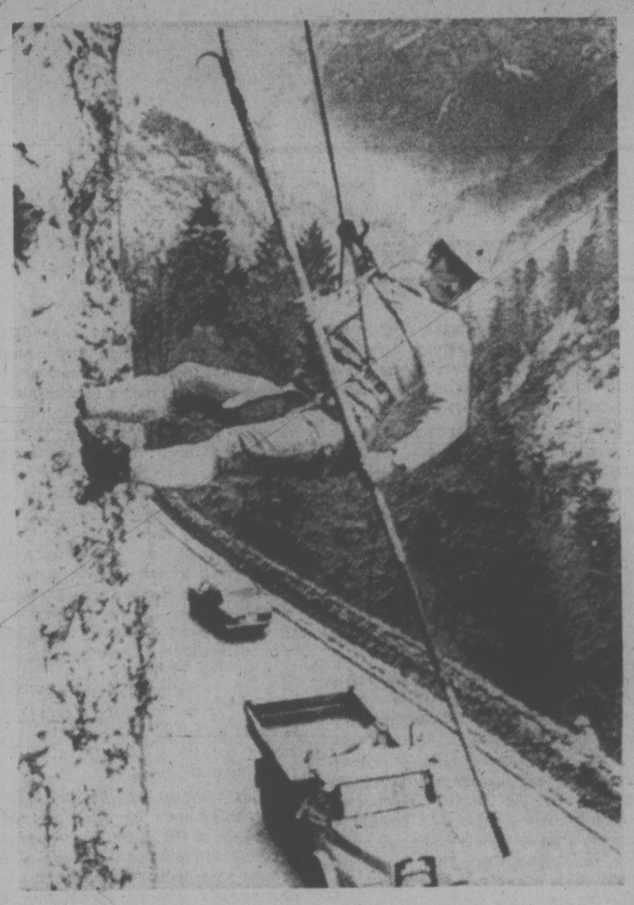

ROLLING STONES are this man's work. Every spring, he and a number of fellow employees of the West German road maintenance department, dangle from ropes high over the highways through the German Alps to dislodge stones and rock fragments loosened by the winter's frosts before they drop and endanger motorists.

capital scene

Dr. Scott Wallace, Oak Bay MLA and leader of the Progressive Conservative Party, will speak on drug addiction at a public meeting Wednesday, May 14, at 7:30 p.m., in the lower hall of Centennial United Church, 612 David St.

The newly-formed volunteer group, Friends of Tillicum Lodge, is sponsoring a tea and social for lodge residents Tuesday from 2:30 to 3:30 p.m. The volunteer group was formed in April to help in lodge projects. Anyone interested in joining the group is invited to the tea at the lodge, 4481 Interurban Road.

The Past Mistresses Club of the Ladies Orange Benevolent Association meet Tuesday, May 13, at 2 p.m., at the residence of Mrs. E. Keatley, 597 Oliver St.

The Victoria chapter of Women Aglow will hold a luncheon Tuesday, May 13, at 11:30 a.m., at pier 16, Princess Mary Restaurant. Marian Johnson of Los Angeles will speak. Babysitting is available at Trinity Christian Centre, 949 Fullerton.

Brentwood Elementary School will hold its spring fair Tuesday, May 13, from 6:30 to 9 p.m., at the school.

The Victoria Prayer Group will meet Wednesday, May 14, at 3 p.m., at the YM-YW Chapel, for healing prayer and address.

Parent craft, an organization devoted to family-centred education and health care, will hold a meeting Monday at 8 p.m. in the Eric Martin Insititute. Four speakers will discuss the maternity and pediatrics wards at Royal Jubilee and Victoria General Hospitals.

Womens Branch No. 182 Royal Canadian Legion will meet Thursday, May 15, at 7:45 p.m., at Christ Church Cathedral hall, 912 Vancouver St.

The Ladies Aid of the Church of Our Lord will hold its friendship tea and home baking stall Thursday, May 15, from 3 to 5 p.m., at the Cridge Memorial Hall, corner Humboldt and Blanshard.

COIT COIT COIT COIT COIT COIT COIT COIT COIT COIT COIT COIT COIT

sparkling clean upholstery.

That's the Coit promise every time. Let the experts handle the job — expertly. We do lampshades too. Call Coit soon.

468 BURNSIDE ROAD
TELEPHONE 386-6701

RAPE CHARGE DISMISSED

LONDON (UPI) — Britain's supreme court — the law lords of the House of Lords — ruled recently that a man could not be guilty of rape if he honestly believed the woman was only pretending to object.

Michael Clark, 28, who offered that defence in the first trial since the ruling, was acquitted Friday by a jury in central criminal court of raping a 36-year-old housewife.

The Lords' decision caused an outcry in and out of parliament. Some critics called it a "rapist's charter."

$27M to Indochina

UNITED NATIONS (Reuter) — Contributions to the UN fund for Indochina relief so far total $27 million, it was announced Friday. In the last week, the UN said, 230 tons of meat, milk powder and medicines were airlifted to Vientiane for shipment to Hanoi and eventual forwarding to South Vietnam.

Hearing Loss?

Hearing loss due to "nerve deafness" can be relieved. And at Eaton's we are fully equipped to supply this relief.

Do yourself, your family and your friends the favour of investigating this service . . . there is no obligation.

A trial period can be arranged.

Phone 382-7141
4th floor by the elevator
9:30 a.m. to 5:30 p.m. daily

EATON'S

Your signature . . . your personalized touch. "Just the thing in the right place." Your choice of accessory is not limited on our Fourth Floor Design Center, where limitless ideas will capture your imagination!

STANDARD FURNITURE

737 YATES STREET 382-5111

An Outdoor
Carpet and Vinyl
Sale
Under the Stars for Mother's Day!
• Open From 9 A.M. 'til 10 P.M.
Sat., May 10, Sunday, May 11, Mon., May 12

10% OVER THE COST ON ALL MERCHANDISE

Example

COST	PRICE	10%	YOU PAY ONLY
$4.00 sq. yd.	$8.95 sq. yd.	40¢ sq. yd.	$4.40 sq. yd.

WE HAVE A $20,000 STOCK TO GO !
Come First and Get First Selection!

ROGER'S
HOUSE OF CARPETS
478-9462
478-0022

The Little Profit Store
3337 Metchosin
in Colwood
Serving the Victoria Area

NOT TO BE SOLD TO OTHER CARPET STORES

SO HURRY!

Victoria Times

SATURDAY, MAY 10, 1975

GORDON BELL, Managing Editor — STUART UNDERHILL, Publisher — GEORGE OAKE, Editor

From Titanic to Devil's Island?

While Liberal MLAs Pat McGeer and Allan Williams have been talking about reorganizing the so-called "free enterprise" parties into some kind of firm coalition for more than a year now, nevertheless, their resignations from the party — and the likelihood of Garde Gardom's defection as well — still caused considerable shock waves.

Just where the dismemberment of the provincial Liberal party rates on the Richter scale of British Columbia politics can't be determined yet — the fallout is still coming down, and the realignment of politicans and voters as a result of their actions may be minor or major.

But one thing is clear — the Liberal party will never be the same again. Not without the talents and strengths of McGeer and Williams, who are both intelligent, incisive debaters.

Since all three say they want a unity party ("a free competitive enterprise government" — Gardom; "a moderate free enterprise government" — McGeer; "realignment of the free enterprise political parties"—Williams), it seems certain that all three will soon take out Social Credit memberships. Sitting as an independent rump would only create four opposition parties, a self-defeating manoeuvre for men who feel as strongly as they about the need for coalition.

Whether voters in their respective constituencies will follow along, or judge them opportunists and stay with the old party labels, only the next election will tell. The Liberal riding associations who have voiced an opinion on the events of the last turbulent week have all backed Anderson, not the renegades who say they are putting principles above party politics.

Speaking of elections, it won't be good enough for Williams and McGeer simply to cross the floor without further ado. If they feel as strongly about the need for Liberals to switch, then they should resign their seats and put the issue to the only fair test — a byelection.

Kite-flier on Dallas Road — Bill Halkett photo

The Magazine Is Strong

Saturday Night, the oldest magazine in Canada (or more accurately, the newest periodical in the country) is back at newsstands after a seven-month hiatus with a slick redesigned format and a dollar price sticker.

The month of May also brought a formal announcement from editor Peter Newman that Maclean's ("Canada's national magazine," as it advertises itself on the cover) will change this fall from a monthly general interest magazine to a twice-monthly newsmagazine.

All well and good, and firm evidence of the healthy growth of Canadian letters.

But we enter a not-so-small disclaimer. Why the heck can't they publish their magazines without wrapping themselves in the Canadian flag, nationalism, mother love and apple pie every time they change formats or pass through financial crises?

Saturday Night's editor Robert Fulford makes his case with taste, but his report to readers on what happened since the magazine went down for the long count last fall leaves one with the impression it was a very near thing indeed — not just a magazine's continued tenure but the whole Canadian Way of Life in capital letters was at stake.

And Newman's editorial in his magazine's May number sprouts little red maple leaves all over. Maclean's latest reincarnation will be "Canada's first indigenous newsmagazine," moving on to higher and nobler planes of truth.

Since it was founded in 1905, the magazine has tried to "pull together for a national audience the essential interpretation of what it really means to live and work in this country . . ." You always thought it was just a pretty good magazine, right?

It's really "a platform for the nation to speak to itself" and the new, improved version which is to come out in October will "perpetuate Maclean's continuing concern for Canada's fundamental problem — that we belong to one of the few countries in the world that became a political unit before it became a community.

"We believe that a truly indigenous newsmagazine which opens up channels of communication across this nation is bound to help pull it together." The Magazine Is Strong, to paraphrase a memorable advertising slogan.

And just in case you didn't get the message, Newman closes piously that the staff will "remain accountable primarily to those of you who care about this magazine — and this country — as much as we do."

What have we got here, a monthly magazine or an icky-poo puff for blustering super-patriots?

No doubt a Maclean's newsmagazine owned and published in Canada will be a useful addition to periodical publishing in Canada, and belles lettres just wouldn't be the same without Saturday Night.

But they're just magazines and as long as they appeal to readers —that is they're excellent by any standards, not that being Canadian makes them intrinsically good— people will buy them. The Editors should put down their beavers and unwrap themselves from the flag. It must be awfully uncomfortable sitting at a typewriter in a get-up like that.

RICHARD GWYN

How to Ease Housing Crisis?

OTTAWA — One day not long ago, Urban Affairs Minister Barney Danson made a statement forcasting that mortgage rates were about to stabilize. That afternoon he picked up the local newspaper, flipped the pages and read that the Royal Bank of Canada had just increased its mortgage rates by half a percentage point.

Again, a couple of weeks ago Danson, received on the same day:

- a departmental memo concluding that house prices had levelled off,
- a report of multiple listing sales in Toronto that recorded a $1,000 jump in house prices in the last month.

The housing market is like that these days. Your guess about what is going on is as good as the experts. Apartment tenants rightly complain that rents are exorbitant. Apartment owners rightly complain that rents are too low to return them a worthwhile profit. The stock of unsold houses is almost three times as large as that of a year ago, which sounds unbelievable given the shortage. The explanation — most of the unsold units are priced at $60,000 or higher.

Two factors have combined to create the housing crisis. The first, as everyone knows, is housing costs. By the classic test, a family should spend one-quarter of its income on accomodation. Today, purchase prices and mortgage rates have reached a level where only just over one family in two can make the payments on a new house with as little as one-quarter of their income. Low income families now are spending one-half or more of their incomes on accommodation.

The second factor is economic uncertainty. What happens is a kind of vicious spiral. Because of the general economic slowdown, people put off buying houses. These consumer decisions slow the economy still further — directly in the case of the construction industry and indirectly in the case of the industries that make the refrigerators and stoves and carpets and drapes that normally are sold as soon as each house is sold.

Danson's goal for 1975 was 210,000 new houses and apartments units, which is the number needed to put a roof over the heads of all the new families formed during the year and to replace houses that are demolished, abandoned or which just fall down. If fewer than 210,000 new units are built, the certain result will be a severe housing shortage, most acutely in Toronto and Vancouver.

So far Danson is way off his target. The building rate in March, seasonally adjusted on an annual basis, was a dismal 138,000 units. The pace in April picked up to an equaivalent annual rate of 184,000 units, but says Danson, "unless we do something, there's no question we will miss our target."

Danson's "something" will come in two parts. He's put together a $700 million funding proposal, about half as much again as his present budget, and now that Finance Minister John Turner is back in Ottawa, Danson will argue his case before cabinet this week.

If the cabinet approves, which almost is certain, Danson next week will convene provincial housing ministers to discuss how the money should be divided up. Most of the funds likely will go into the "limited dividend" program for rental construction, which already is oversubscribed and into the Assisted Home Ownership Plan which, without extra funds, would run dry this summer.

Since spring is the peak building season, Danson will announce this part of his package even before the end of May, when the budget is due. The second and incomparably more delicate step — "the last thing we want is people hanging back hoping for better buys" — will come in the budget.

The most likely new incentive — a one-shot financial subsidy, added on to the $600 bonus available under the AHOP program and applicable to buyers of new houses.

Other possible incentives, such as to allow mortgage interest payments or municipal real estate taxes to be deducted from taxable income, or to subsidize mortgage rates which probably will hit 11 per cent by the end of the year, are likely to be rejected as too expensive and too uncertain in their effects.

Danson's programs, coming on top of incentive schemes just introduced by the Ontario government, represent the last chance to turn the 1975 housing market around. The stake for Canadians is first, accommodation of any kind available, and second, accommodation available at a price they can afford. The stake for the country as a whole is a housing industry that leads the economy toward recovery instead, as it has been doing for the last six months, of pulling the economy toward recession.

American family peers into new mortgage-subsidized home at Denver

to the point
EDITOR'S NOTEBOOK

The Liberal Lemmings Break and Run

As the provincial Liberals fragmented into nasty shrapnel Friday afternoon party leader David Anderson must have heaved a sigh of relief, if only because his critics may let up for awhile.

Anderson is condescending, Anderson is arrogant, Anderson can't lead his party, Anderson ignores his caucus, Anderson has a funny accent. Some or all of these allegations may be true, but they were only ancillary to the central issue, namely that two Liberal MLAs are rending the party by their defections.

Why is Anderson the villain in this piece of political opportunism? The two MLAs in question — Dr. Pat McGeer (Vancouver Point Grey) and Allan Williams (West Vancouver Howe Sound) — have been fretting about a unity coalition since the 1972 election.

Anderson, whatever his faults as leader, at least has the integrity to remain steadfast in his party's philosophy. McGeer's and Williams' dog-in-the-manger attitude labels them as renegades on a power trip. That they would forego years of party loyalty in order to climb another step in the legislature's pecking order is a cynical testament of the will to power among brave politcal adventurers.

Would these same two dilletantes think of leaving their Liberal nest if it was the official opposition and heir apparent? Not likely.

Petulant or not, Anderson had every right to denounce their actions as dishonorable last week.

Funny, isn't it, how these politicians with coats of interchangeable colors always move from a weak party to a stronger one, protesting ad nauseam about their noble motives? It wouldn't be quite so ludicrous if there were examples of politicans moving from a stronger to a weaker party on grounds of principle.

The cover in these morality plays invariably masquerades as a "free enterprise coalition." Join hands and purge the socialists, goes the hollow rhetoric. A political party that doesn't have the guts or positive philosophy to go it alone is unworthy of the name.

Now that McGeer and Williams have finally given birth to their closet colors the Liberal party will probably escape unscathed from Social Credit's voracious maw, and remain a small island of moderation in an increasingly polarized political system.

McGeer argues that no deep philosophical or policy differences separate Liberals and Social Credit. That's like saying no serious differences exist between man and beast.

After being drubbed for that specious rationale, he came up with a new one — something to the effect that new Social Credit is different from old Social Credit. A man who understands the intricacies of a whale's cerebrum should know that a leopard doesn't change its spots.

Then we come to Allan Williams, generally acknowledged as one of the most able MLAs in the legislature. It is interesting to visualize his composed mien shattering on Socred benches when Pat Jordan launches into her old-fashioned values fantasy.

In resigning from both party and caucus Williams has cut all the cords in a single stroke, saving the party and himself from an embarassing confrontation.

That leaves Garde Gardom and Gordon Gibson. From his Friday statement Gardom appears to be pawing the ground, intent on joining the stampede. But it is good to see Gibson — a man of venerable Liberal lineage — doing the honorable thing and sticking with his beleagured leader. The 37-year-old MLA deserves full praise for a difficult decision.

And what about the tattered party itself? The policy convention later this month begins to take on funeral trappings in light of Friday's events. The two spear carriers, Anderson and Gibson, are left to ruminate on an empty stage.

"They always come up with bad policies, blame the leader, and make him the goat," said former Premier W.A.C. Bennett with interesting prescience when McGeer announced he would vacate the party leadership on May 3, 1972. It was ever thus as Arthur Laing, Ray Perrault, Pat McGeer and now David Anderson is handed the horns.

The well-engineered leak about that mysterious meeting of Bill Bennett and the Liberal caucus was obviously somebody's Machievellian ploy to scuttle Anderson or pave the way for the dissidents, possibly both. But the Liberal leader muddied himself, fulminating on the meeting once it was out, yet never admitting he participated until faced with the facts.

Still, it would be poetic justice if the Liberals overwhelmingly endorse Anderson later this month. He deserves it for his strength in this seamy affair so familiar to B.C. politics. At least the party can hold up its head now, rather than seeing itself a withered remnant grafted on to Social Credit by two amateur plastic surgeons intent on creating a monster.—G.R.O.

A Nature Ramble With Skipper

By Freeman King

Motion in nature is generally divided into two groups of animals.

The first group is the anthropods, or those with jointed legs. These include crabs, lobsters and prawns that live on the sea bed as well as land crustacean such as wood lice, millipedes and centipedes, spiders and mites.

The second group is the four-legged vertebrates, the amphibians (frogs, toads and newts), reptiles and mammals.

When we walk we put one foot forward on the ground and use it as a fulcrum. We lever the body forward while advancing the other foot by swinging it pendulum-like from the hip.

In running, the legs are moved quickly, the ball of the foot acts as a fulcrum and the stride is lengthened.

Anyone who walks correctly, heel and toe with each foot in turn, will travel in a straight line, although in practice, most people show a slight wobble of the body and this will be reflected in their tracks left in sand or snow.

An insect appears to move in a perfectly straight line but again appearances are deceptive. In fact, although insects maintain straight lines in moving from place to place, they zig zag to do so.

They do not walk by moving each of their three pairs of legs in turn, but advance fore and hind legs on one side and the middle leg on the other side. This is done almost simultaneously, as soon as the feet come to rest on the ground, these three legs form a tripod which takes the weight off the body. The tripod also acts as fulcrum, lifting the insects' bodies forward at the same time as the other three legs swing forward to form a second tripod. As each tripod is formed, the insects' bodies swing from side to side, thus producing a zig zag movement.

In the higher four-legged vertebrates, there is greater efficiency, although one pair of legs fewer.

Not all animals move with the same efficiency, and not all use the same pattern of movement. It is not easy to set down the pattern in words though a horse walking, for example, puts the hind foot forward, followed by the near fore foot, then the off hind foot and the off fore foot. The order of movement as well as the timing varies as the horse passes from a walk to a trot, canter or a full gallop.

Most four-legged animals use the same pattern though it varies in details from species to species.

Have you ever seen a deer just grazing along, then suddenly startled by something, it bounds off into the bursh? They too are using the same pattern. Or watch a racoon as he walks along the branch of a tree. Yes, movement in nature is very interesting.

letters

Bike Right of Way

I wish to applaud Joseph Bourque's efforts to obtain bicycle rights-of-way in the city.

I speak as a veteran cyclist, having taken up the practice as an adult 12 years ago. Since 1963, when a man on a bike was considered an oddity, I have been riding to work daily, summer and winter, travelling a distance one way of four to six miles.

Victoria, at least the newer parts, with the lack of through side streets is less than ideal. Traffic is concentrated on a few main streets because the numerous cul-de-sacs lead nowhere. For example, Shelbourne Street is the only choice for through north-south traffic for a wide area.

Mr. Bourque's idea of using sidewalks as bicycle lanes is not a bad idea. Certainly pedestrians are few in numbers these days.

I would, however, point out that cycling close to heavy traffic is no fun either, when you consider how polluted the air surrounding main streets is. Also, curbs even though graded, are going to slow us down. Finally, is there enough room to pass within the width of a sidewalk?

May I propose an alternative, not very practical perhaps. but one that avoids the above disadvantages? If cul-de-sacs could somehow be linked to each other by means of bicycle paths, it would result in a kind of system of through side streets which, as I said above, is ideal. You find a few of these rights-of-ways scattered around the city. There is one, for example, linking Feltham and San Lorenzo which I use frequently. It is only wide enough for pedestrians and bicycles.

I'll be interested in seeing what comes out of all this. I appreciate Mr. Bourque's efforts on behalf of cyclists. — Philip Chidell, 4430 Shore Way.

VICTORIA TIMES, established 1884, is published every afternoon except Sunday by the Times Publishers, Limited, 2621 Douglas Street, Victoria, B.C. Second class mail registration No. 0625. All undelivered copies and notices of change of address to be sent to the above address. The Canadian Press is exclusively entitled to reprint the local news published herein.

Liberal Chaos Confirms Bennett Win

By LINDA HUGHES
Times Staff

Bill Bennett has won the battle.

He gutted the Conservatives; now he has eviscerated the Liberals.

In 1972, the Social Credit ranks were decimated. Pundits predicted the permanent demise of the Socred phenomenon. It was not unreasonable to assume the Liberals would soon lead the free enterprise forces in B.C.

The Socreds were left with a tired leader and a disillusioned caucus. The Tory revival was a bust. Only the Liberals retained stature and could look to greater horizons in the future.

It hasn't happened.

David Anderson has failed to hold together his own caucus, let alone the 61 per cent of British Columbia voters who split their support among the three free enterprise parties in the last election.

The problem is partially one of personalities. Anderson was a federal Liberal parachuted into the provincial leadership. He was cast in the image of a bright young man who might spark new flames on a small fire. But another new boy had kindled different fires. The backlash against Social Credit brought an NDP victory and the Liberals were left with the same old faces in the legislature.

It wasn't the end of Anderson. If he could rally his colleagues, maybe even lure a couple of restive Socreds away from their faltering party, the opportunity was there to become B.C.'s opposition alternative.

As the NDP government lost its glow, an aggressive Liberal campaign out on the hustings could have snatched up the free enterprise vote.

But the new leader hadn't paid his west coast dues. The trappings of Ottawa and a British schoolboy image lingered. He couldn't lead the experienced Liberals who sat beside him; he didn't attract any disgruntled Socreds or even stranded Hugh Curtis; and he had no appeal in the grassroots. Anderson didn't even seem that interested in trying. He's a textbook politician engrossed in the game of the legislature.

Bill Bennett was also parachuted into the leadership of his party. But he came in with a cause and determination to put his father's party back in business. He's an ambitious businessman by training, a politician only by the accident of birth.

He probably wasn't any more popular with his colleagues than Anderson was with his. He was ineffective in the legislature. The grassroots organization of Social Credit had broken down after years of complacency.

Still, with just a year and a half gone by since he assumed the leadership, Bennett is now the unchallenged leader of the free enterprise opposition.

ANDERSON
. . . didn't work grassroots

The fact was proved when Liberal MLAs Pat McGeer (Vancouver-Point Grey) and Allan Williams (West Vancouver-Howe Sound) finally made their move and resigned the party. They still support unity but all the hints are they'll eventually join the Socreds.

Gordon Gibson (North Vancouver-Capilano) is now off the fence in support of Anderson but the fifth Liberal, Garde Gardom (Vancouver-Point Grey), will likely resign as well or perhaps throw in the towel altogether.

When Hugh Curtis jumped to the Socreds last fall, leaving Scott Wallace the leader of a one-man party, it was too easy to dismiss it as opportunism. Curtis had switched parties before, he had backed himself into a corner and his initiation into Bennett's band was anti-climactic.

When Conservative party members around the province began jumping into the Socred fold it was a coup for Bennett which only confirmed the Tory failure of 1972. Wallace has vowed to fight to the death and as long as he persists the Conservatives will take a chunk of free enterprise votes. But the Liberals were the real power Bennett had to contend with.

Recent polls have shown the Liberals gaining some strength in spite of Anderson's failings. The Socreds, with a mushrooming party membership and an active, election-style campaign for support in the hustings, still have not increased their support dramatically.

Bennett needed a boost from the Liberals and now he has got it.

McGeer and Williams began their public support of unity over a year ago, along with Curtis and Wallace. But they weren't willing then to give up the security of the Liberal fold.

Hopes of unity died last summer when no grassroots support materialized and Anderson steadfastly refused to join the movement. Bennett's lack of support and his insistence that Social Credit was the unity party, made compromise impossible.

McGeer and Anderson desperately want to defeat the NDP government and they believe the public is also desperate enough to support a coalition of the opposition. Anderson has not been able or willing to deliver. At least Bennett has the strength of numbers and the party machinery ready to lead the anti-socialist forces.

It's now obvious the provincial Liberal party will not support unity. Anderson will be supported in his leadership and unity will never come about.

The renegade Liberals know that. They want a coalition; they're telling themselves it can happen. But what they've really opted for is Bill Bennett's unity party — Social Credit.

STRAY FEATHERS
harold hosford

According to old-time Island residents with experience in such things, bluebirds just aren't as common around Victoria as they used to be.

The same source will tell you they can even pinpoint the beginning of the bluebird's demise hereabouts as 1951 — and, furthermore, give you the name of the critter responsible — the European Starling which arrived on the Island that year.

Again, according to those same old-timers, any dry, upland oak wood worthy of the name used to harbor its complement of bluebirds. And while their numbers were never large, the bluebirds were there and could be counted one of the city's regular avian summer residents.

While you may get debate generated on some of these points, from where I sit the old-timers can't be faulted on one — bluebirds are a mighty scarce commodity in Victoria today.

The bluebird whereof I write, and whereof the old-timers speak, is the Western Bluebird, the one with a touch of chestnut on its back as well as its breast, and the bluebird of the Pacific Coast.

A couple of other bluebirds could be involved but one, the Eastern Bluebird, is an unlikely candidate. As its name implies, the Eastern Bluebird is a denizen of eastern North America and can only be counted on from Saskatchewan east. It's the bluebird with the chestnut restricted to its breast; the bluebird of verse and song.

The other possible candidate for inclusion in this bluebird expose is the Mountain Bluebird, an azure blue summer resident of the prairies and interior valleys of British Columbia. But Mountain Bluebirds are scarce west of the Coast Range and have only turned up on Vancouver Island two or three times in the past 30 years.

So that leaves us with our Western Bluebird, the only bluebird, of any cloth, likely to be encountered around Victoria — in the past or today.

As to the cause of their demise, let's look at this starling thing for a moment.

It may be a case of seeking simple solutions to complex questions but the old-timers seem to be right on another point — starlings and bluebirds do compete, and in any head-to-head punch-up involving the two species, the starling usually emerges the victor.

★ ★ ★

The main point of contention between starlings and bluebirds is nest sites, more particularly holes in trees. Today those same oak woods which once harbored bluebirds now are home to gangs of starlings raising families in holes that were formerly home to bluebirds.

But in characterizing this knock-em-down, drag-em-out confrontation, we have made the starling a bullying intruder while the bluebird, according to our code of behavior, has become the meek, almost passive, inheritor of its fate.

Not so! Bluebirds, and most birds for that matter, can put up a pretty fair scrap and can more than hold their own in a near-equal match-up.

Part of a bluebird's meek and mild reputation may stem from its color — blue with white — the colors of peace; from its voice — a gentle, soft song seldom heard and even when it is, seldom recognized; and from its usually quiet demeanor.

But don't be misled; this peaceful front is just that for within every bluebird, given the right odds, beats a heart of iron. This side of their nature is most apparent when contesting territorial boundaries with others of their own kind. Then, like their familiar relatives the robins, bluebirds can fight vigorously and do not hesitate to do so when necessary.

But, even with practice, they'll probably never get good enough at it to recover the ground lost to starlings.

Despite their demise around town, bluebirds can still be seen. Old-timers anxious to renew their former acquaintances will find them back in the Sooke Hills, in old burns and cuts; probably fighting among themselves.

Law of Sea Conference May Go on Forever

By GEOFFREY STEVENS

GENEVA — A funny thing happened at the Law of the Sea conference last week. After seven weeks given over almost exclusively to hundreds of private, informal meetings the delegates from the 137 countries actually all got together for a full, official, public session.

And what did they talk about? Well, the main thing was when and where they should meet again. And what did they decide? Nothing really. But that's not quite fair. They did agree they were not going to have an international treaty by the time the Geneva conference concluded this weekend. A blind man could have seen that. And they more or less agreed the next conference should be in the first part of next year. Finally, and this will come as a blow to the hotel-keepers and bartenders of New Delhi, Nairobi and Tehran—all of which, for some reason, aspired to host the next conference—the delegates more or less narrowed the site down to New York or Geneva.

Some delegates wanted the conference to open in February but the Africans quickly made it plain there was no way they were going to set foot in the Temperate Zone in winter. Nor was it decided how long the next conference —the third in the current series—should be. In the end, the delegates agreed to think about these matters for another week.

A peculiar attitude appears to have settled on the Law of the Sea negotiations. The diplomats involved have been at it for so long and have become so deeply immersed in the incredible intricacies of the subject that their perspective seems to have changed. They, or at least some of them, seem to assume that a conference is a success if it ends with an agreement to meet again. Although most of them complain strenuously about the slow pace and the length of the negotiations, one almost suspects they would judge a conference a failure if it ended with the signing of an international treaty. Once a treaty were signed, there would be no more conferences, it would mean finding a whole new way of life.

We won't know whether the current conference has accomplished anything at all until we see the "unified text" or "single negotiating text" that the conference's three main committee chairmen are drafting. There have been a few leaks about the contents of the text and most of them suggest it will be favorable to the coastal states—meaning, among others, Canada.

There is no way, however, that the text will satisfy everyone. The three chairmen are attempting to produce a document that will take account of all the various draft treaty articles, many of them in direct conflict with others, that have been proposed by individual nations and groups of nations. The likely result is a text which is either self-contradictory or so vague as to be meaningless.

There's a chance that some important issues will not be covered by the unified text. To give an example: one of the informal consultative or working groups was assigned to recommend special rules for the use and exploitation of semi-enclosed seas. A semi-enclosed sea is a sea, like the Mediterranean, which has a relatively narrow opening to some other ocean. But the working group could not agree on how narrow is narrow. Being unable, therefore, to define what it was it was talking about, the group did not make any recommendations.

Canada's hopes of an acceptable unified text rest in part on the success of our diplomats in influencing groups of other nations that are submitting draft articles. The Canadian delegation has bent considerable energy to courting the members of the so-called Group of 77, a powerful bloc of developing nations. But Canada's influence as a friend of the less fortunate seems to have slipped a little since last summer's conference in Caracas. Canadian diplomats pushed the panic button a couple of days ago when they heard the Group of 77 was not planning to make any special provision for Canadian salmon or the Canadian Arctic in the group's proposed treaty articles.

It should be noted that the unified text will not be an agreed document or even a draft treaty. Its status will simply be that of a reasonably comprehensive working paper for the next conference and the chances are every single country represented here will take exception to some part of the text. This is why the present thought is to table the text, then adjourn the conference without any debate or formal discussion on it. This assumes, of course, that by then the delegates will have reached the all-important agreement on when and where they will next assemble.

Globe and Mail

POWER-ARGUS MERGER BLOCK URGED

THE TORONTO STAR

The Combines Investigation Act provides several ways for the government to try to halt a merger that it feels might lessen competition.

It can order an inquiry which can lead to a prosecution to break up the merger. Or it can go straight to court. Or it can ask a court to prohibit the merger before it takes place.

So much for Prime Minister Trudeau's view that there is nothing his government can do about the proposed takeover of Argus Corp. by Power Corp., both giant holding companies which between them control assets worth more than $5.5 billion.

More to the point, the Prime Minister says he isn't sure there's anything wrong with the merger. He says the government won't know enough about the potential goods and bads that can come out of such a corporate giant until it receives a report from the royal commission it has appointed to look into corporate wealth and power.

The commission's report won't come along for a year or so, however, and the deadline for Power's offer to buy controlling interest of Argus has passed. So there's no remedy from the royal commission.

Yet there's every reason for the government to try to block this merger because of the adverse effects it could have on competition in this country. Several of the companies controlled by Power and Argus are leaders in their industries, notably in pulp and paper, media and life insurance. At least eight are among the 100 largest companies in Canada.

If this group of companies is brought under one central control, there is no question that they will tend to seek their services and supplies from each other rather than from outside companies. This means companies outside the group would have less chance to get business from this huge conglomerate.

This lessening of opportunity for supplies is one of the conditions the combines act was intended to prevent. Indeed, the principle underlying the act is that the public has an interest in free competition because it helps make for an effective market place. The purpose of the law is to preserve this kind of competition.

It is true, — and this was probably one of the reasons for the Prime Minister's stand — that up to now the combines act has only been used to try to halt mergers between conglomerates like Power and Argus. It's also true that in even this limited area, the act hasn't proved very successful.

But this history basically consists of two specific decisions made by single judges, one involving Canadian Breweries, the other western sugar companies. If Trudeau is basing his reluctance to intervene on these decisions, it is unusual reverence for the decisions of single judges. Ordinarily — and tax cases are a frequent example — the government is quite willing to put doubtful cases before the courts to have the law clarified, and will press for a final interpretation from the Supreme Court of Canada.

In the Power-Argus merger, there is every reason to put the test to the courts. If the merger of these two giants goes through unchallenged, it may never be possible to dissolve it no matter how adverse the consequences.

Certainly the wording of the combines act would seem to cover the case. The wording is deliberately broad and general. It seeks to prevent mergers where competition, either in a trade, or among the sources of supply, or among the sales outlets, or in any other way, is, or is likely to be, lessened.

Taken at face value, the prohibition would seem to fit the Power-Argus situation; similar broad wording in the U.S. anti-trust legislation has been interpreted by American courts in exactly this fashion. Judges there have looked at the general statements in the American law, which is quite similar to the Canadian wording in form, and agreed that it should be interpreted to restrain excessive accumulations of power.

It may be that if Ottawa tried to get the courts to take Canada's combines act at face value the attempt would fail. But surely there is no disgrace in failing to attempt to prevent a business colossus of this size from being formed, when it so clearly could offend the public interest. Not all battles waged in favor of the public interest are going to be won. That doesn't mean they shouldn't be fought.

The Beautiful Places to Go

By RICHARD BOSTON

The new public convenience that has been built on the grounds of Cirencester Abbey sounds as though it must be pretty enormous or enormously pretty because it not only cost £20,000 but has also been nominated for a European Architectural Heritage Year award.

Surely it is a sign of a restored confidence in our future, a new sense of purpose, of vision, of idealism, that once again Britain is building lavatories to be proud of, lavatories that can claim a place in Europe's architectural heritage, no less.

With this extremely heartening news in mind, I turn to the subject of pub lavatories. I am already familiar with such oddities as the gents' of the John Barleycorn, Goring-on-Thames, which contains a full-length bath in working order; and the one in the Waterloo Hotel, Smethwick, which contains an upright piano (the only reason suggested for this was that there wasn't room for a grand).

Recently though, information has reached me of a similarly equipped gents' in the Five Elms, Edenham, Lincolnshire; and that of the Yew Tree, Cauldon, near Ashborne, Derbyshire, contains a harmonium, so perhaps musical lavatories are spreading.

There's always a bowl of flowers in the gents' of the Rising Sun, Witheridge Hill, while that of the Turner's Vaults, Underbank, Stockport, is so narrow that broadly built customers cannot turn round but have to back out.

The best I've come across in London is my favorite Watney's pub, the Princess Louise, High Holborn. The walls are beautifully tiled, the floor an elaborate mosaic, the urinals like church pews, and the ceramic work is the creation of J. Taylor and Sons Ltd., patentees, London and Sydney.

I have not visited the North Stafford Hotel, Stoke-on-Trent, but Mr. Patrick Wallace describes it as a fine piece of Victorian Jacobean, and the gents' as "a masterpiece of art nouveau tiles and brass work with imperially confident plumbing to match."

The most palatial of all, though, must surely be that of the Philharmonic in Liverpool (conveniently placed half way between the Roman Catholic cathedral and the Church of England one). It's a riot of stained glass, mosaic, colored tiles, and marble, with gleaming brass taps, leadless glazed ceramics by Twyfords Ltd., Cliffe Vale Potteries, Hanley and a cistern by Adamant.

Mr. J. A. Pope says that from the gents' of the Waltzing Weasel, Birch Vale, Derbyshire, you get an extremely good view across the valley to the hillside leading up to Kinder Scout, and Peter M. Jones reports that from the gents' of the Foley Arms Hotel, Malvern, there's a panoramic vista of the Vale of Evesham.

The most convincing nomination for the Best View from a Loo is Mr. Eric W. Leaff's suggestion of the one that looks out on to the pitch from the Warner Stand at Lord's; of course, as Mr. Leaff stresses, a lot depends on what side is batting.

Taking a rather different line on the subject, Elizabeth Routier writes from Paris with a story about an English pub in the ladies' of which was a statue of a man wearing a hinged fig-leaf. Under the fig-leaf was a notice saying "You have just rung a bell in the public bar."

The only way out was through this bar, and some embarrassed ladies cowered there for considerable lengths of time.

Manchester Guardian

"After operating the Cat 931 Loader I wouldn't buy any other machine.

When Bob Isley of Prairie Excavating Ltd. at Whonnock wanted a small machine that could do the job well, he went for a Caterpillar 931 track loader.

"It's a good machine that stays right with it. I get top service from Finning which keeps my customers happy because I don't have any downtime," Bob says. "The 931 is my first Cat machine since going into business for myself five years ago, but I operated Cat equipment in the bush for 14 years, so I know I've got a quality product. After operating this machine I wouldn't buy anything else."

Isley's 931 is equipped with a one yard multi-purpose bucket and Cat D3 tractor shoes to provide that extra traction on tough escavating jobs. He keeps it busy on road and residential work and recently installed services for a 40-home subdivision at Maple Ridge.

Like all Cat machines, the 931 offers traditional quality and special features such as a 62 horsepower diesel engine, planetary power transmission, pedal steering and life-time lubricated rollers and sealed track. And multi-purpose and general purpose buckets up to 1½ cubic yards. The 931 is backed by Finning's unmatched parts and service support and flexible financing. Ask your Finning sales representative about all the "big machine" features of the smallest Cat track loader.

FINNING

Caterpillar, Cat and ▣ are Trademarks of Caterpillar Tractor Co.

27 Crease Avenue, Victoria Phone 384-4144

HE'S GOT THE KNACK . . . AND 11 WIVES

HOUSTON (UPI)—Danny Kizer, 27, got married April 29. On the same day a grand jury indicted him on three counts of bigamy.

After Kizer was indicted, investigators learned he had married 11 women without divorcing any of them.

"I don't know what the guy's got, but if this guy could bottle it, he'd make a million," assistant District Attorney Bill Camp said Thursday.

Camp said the marriages were characterized by a short courtship and a brief honeymoon. He said the first marriage took place 10 years ago and almost all of Kizer's 11 wives were in their late teens. He said he plans to ask the grand jury to return more bigamy counts against Kizer.

people

His Old Bowl Worth $27,500

LONDON — The Povey family's old blue-and-white fruit bowl is worth about $27,500. It is a centuries-old Chinese Ming saucer.

For **Arthur Povey**, an unemployed gardener, the discovery will mean a move from a cheap rented apartment to a home of his own.

The dish was found by a representative of Christie's, London auctioneers, who had called at the Povey home about some antique furniture Povey wanted to sell to pay the rent.

The dish comes up for auction at Christie's on Monday and is expected to fetch between $18,500 and $27,500.

Said Povey: "We used to wash it up with all the other dishes. I shudder to think about it now."

LOS ANGELES — Arizona Gov. **Raul Castro** says even being a state governor does not protect a Mexican-American from being harassed by federal immigration officers looking for illegal aliens.

He said Friday he was painting his house about a month ago when "an immigration car drove up and proceeded to give me the third degree, figuring that perhaps I was a wetback. When I show my horses in Texas they're ready to throw me in the paddy wagon, just because I speak Spanish and don't look Norwegian, and deport me."

He said if he took a bus trip across the southwest he would undoubtedly be frisked so many times that "by the time I get to El Paso I'll feel like a flat tortilla."

KEENE, N.H. — Sen. **Edward Kennedy** says a decision to reopen the investigation into the assassination of president **John Kennedy** should be based on new evidence and not personal feelings.

When asked to comment on the Warren Commission Report, Kennedy said, "I am neither for it or against it. Members of my family have been satisfied with it."

Lee Harvey Oswald: Useless to KGB

NEW YORK (UPI) — A lieutenant colonel in the Soviet secret police, the KGB, had told U.S.S. officials Lee Harvey Oswald was considered mentally abnormal by the KGB and possibly an American agent, CBS News reported Friday.

Lt.-Col. Yuri Nosenko, who defected to the United States in February, 1964, 10 weeks after President Kennedy was assassinated, told the CIA the KGB decided not to try to recruit Oswald when he lived in the USSR.

According to CBS, the KGB wanted to refuse Oswald citizenship and tried to get rid of him, but after Oswald slashed his wrists in a Moscow hotel, instead let him to to Minsk.

The report also said that Nosenko told the CIA that rabbit hunting pals of Oswald called him a very poor shot.

John McCone, former head of the CIA, said Nosenko's reports were not given to the Warren Commission investigating Kennedy's death because "we do not accept a defector's statements until we have proven beyond any doubt that the man is legitimate and the information is correct."

He said Nosenko's statement were proven subsequently to be correct.

The commission decided Oswald acted alone in assassinating Kennedy.

Nosenko said that while Oswald was in Minsk, the KGB gave instructions he be watched but no recruitment attempt made. After Kennedy's assassination, Oswald's KGB file indicated that the local KGB made an effort to influence Oswald, but it was concluded this was a self-serving entry and wrong.

COWERING before the rage of King Nebuchadnezzar (Tom McRae), are the three wise men who have failed to interpret his dream. (Left to right, Craig Dicker, Les Patterson, John Mullin.) They are members of the cast of a contemporary musical called It's Cool in the Furnace, which is being presented by the junior choir of Central Baptist Church, 833 Pandora, Sunday at 7 p.m. Ten actors, a chorus of 45 and 12 instrumentalists interpret the Bible-based story under the direction of Mrs. Arla Rendle.

Bullet Not for Queen

TOKYO (AP) — Queen Elizabeth, on the first state visit by British royalty to Japan, traveled to Osaka and Kyoto today to explore ancient temples and try a dinner of bamboo shoots, broiled fish, bream soup and rice with quail eggs.

She and Prince Philip were to have traveled on the famed Bullet train from Tokyo but had to fly to Osaka because of a transport strike, now in its fourth day. Then they drove to the ancient capital of Kyoto, 240 miles southwest of Tokyo.

Thousands of Japanese waved in welcome along the route.

The Queen appeared before more than 100,000 Japanese in a ticker tape parade Friday in Tokyo.

They royal couple was to visit Kyoto's imperial palace and the ancient Nishihonganji temple Sunday, before traveling on to Japan's most sacred shrine at Ise and a nearby island where pearls are cultivated.

The government still hoped to give the Queen a ride on the 140-mile-an-hour Bullet when she returns to Tokyo on Monday before leaving for home after a week-long stay. The train is the pride of the Japanese railway system which started under British guidance more than a century

TULIP QUEEN DETHRONED

OTTAWA (CP) — The national capital's traditional Spring Tulip Queen has been dethroned by International Women's Year. Organizers of the Annual Tulip Festival May 16-25 have cancelled the queen contest, bowing to pressure from women's liberationists who said the event demeanded their sex.

Cynthia Bec, 21, queen in 1973, says she approves.

"I agree with International Women's Year," she declared. "Maybe dropping the contest will be a good thing on the whole."

OPEN SUN. 'til 9

STAY PUT!

WE'LL BRING OUR CARPET STORE TO YOUR DOOR....

mandel FLOORCOVERING'S SHOP-AT-HOME SERVICE

CALL 387-8276

OPEN 7 DAYS A WEEK 'til 9 p.m.

ORGAN RECITAL

Internationally Known Dutch Organist

'DIRK JANSZ ZWART'

Tuesday, May 13th at 8 p.m.

ST. ANDREWS PRESBYTERIAN CHURCH

Collection

TAKE MOM TO MIKE'S

THIS WEEKEND

NEW SUMMER HOURS

Monday—Thursday 11:30-10:00

Friday—Saturday 11:30-11:00

Sunday 12 Noon—10:00

MR. MIKE'S CHOP BROILED STEAKS

1827 Fort 592-4333

FELICE'S CATERING FOR ANY PARTY ANYWHERE

For Information

Ph. 382-3239

SAANICH RECREATION DEPT 770 VERNON 386-2241

CEDAR HILL COMMUNITY CENTRE

3220 Cedar Hill Road 595-7121

Information regarding continuation of programs registered prior to lockout please contact Centre, Monday-Friday 9 A.M.-5 P.M.

GORDON HEAD RECREATION CENTRE AND POOL

1744 Feltham Road 477-1871

All swimming and recreation class registrations prior to lockout will be phened. Classes commence Monday, May 12. Public swimming commences Sunday, May 11.

*10 A.M.-12:30 P.M. FAMILY SWIMMING

1 P.M.-4 P.M. RECREATION SWIM

Watch for further advertising of regularly scheduled swim activities or phone 477-1871 Monday-Friday 9 A.M.-5 P.M. for further information.

G. R. PEARKES ARENA

3100 Tillicum Road 388-6664

All Learn to Skate and Hockey classes previously registered for Jan. 15-Mar. 26 will be phoned regarding commencement of classes in September.

WEEKEND ROLLER SKATING COMMENCES MAY 24, 1975

Watch for further advertising regarding times and dates of programs. For further information phone 388-6664, Monday-Friday 9 A.M.-5 P.M.

CEDAR HILL GOLF CLUB

1400 Derby Road 595-3103

Starting times allocated by club professionals — phone 595-3103. Club House snack bar open daily.

MAY 12~18

The brand new Jaycee Fair

Seven sensational days of Family Fun!

May 12 to May 18 in the Memorial Arena, the brand new **Jaycee Fair** hits town. Lots of great attractions, entertainment, great fun, prizes, food, music and more.

Stage shows at 4 and 10 p.m. daily.

Fashion Shows by Victorian Days at 8:30.

Cash bingos by the Victorian Lacrosse Association.

Acrobatic acts daily.

Entertainment by 'Irish', **Al Cherney, Tommy Common, Soul Family** and many more.

Great prizes to be won: A trip for a family of four to Disneyland via CPAir, travel arrangements by Bayshore Travel. 200 ounces of silver. Camper trip for 2 weeks, courtesy of Rent-a-Camper. Flying excursion from Victoria Flying Services plus dinner at Pier 16. A four-people fishing trip compliments of Oak Bay Marina, plus dinner at Pier 16.

Admission: Adults $1.50, students and O.A.P. $1.00. Children, 6 to 12, 50c, children under 6 free. **Admission is good for the whole day at the Fair.**

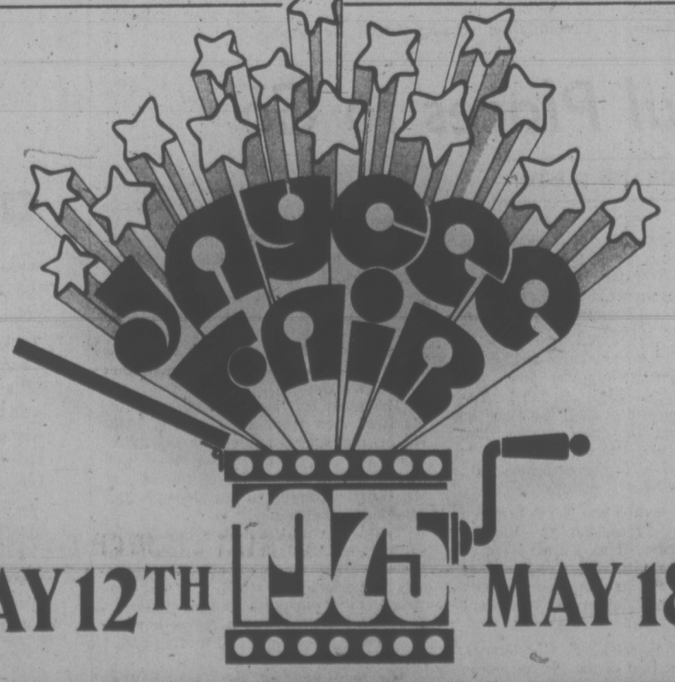

MAY 12TH MAY 18TH

Jewels of the Caribbean

As the Caribbean's foremost jewellers for over 80 years, Y. De Lima's of Trinidad capture the authentic lifestyles of The Islands in artistic reproductions in Gold and Silver Jewellery admired by every fashion-conscious individual in international centres of the world — and at prices which will pleasantly surprise you.

Now displayed for the first time in Western Canada, these rings, earrings, bracelets, charms and brooches are brought to you by Y. De Lima's in their new store at 762 Yates Street now open daily from 9:30 to 5:00. Friday 9:30 to 9:00

Special offer for this week only—20% discount on all clocks on display.

CHARGEX master charge

Y. De Lima's

762 Yates Street (604) 384-3512

Your Gift for Every Occasion Jewellery Store

SKINNY as a RAIL FARES!

EDMONTON

FROM AS LOW AS* 31.00

Saskatoon	$40.00
Winnipeg	$50.00
Toronto	$84.00
Montreal	$87.00
Halifax	$116.00

*Sample one-way Red Day Coach fares from Vancouver

Now, Make your travel dollar go even further . . .

CN Red Day fares are the lowest. You save in a big way. But you can make your travel dollar go even further by combining Red, White and Blue savings with these special rates.

1. Save Family Style: Lower fares apply for husband & wife travelling together, or either parent with children.
2. Save if you're Older: Special discount fares apply if you're 65 or over, and hold a valid CN 65+ card.
3. Save if you're Younger: Youth fares apply if you're 12 to 21 inclusive, and hold a valid youth card.
4. Save as a Group: Groups of 15 or more adults can take advantage of special group fares.

ADD UP SAVINGS!*

With Plan 1, 2, 3 or 4 on a RED DAY you save an extra 20%

WHITE DAY 15%

BLUE DAY 10%

*Rates apply only when Red coach fare is $5 or more.

Take it easy— Take the train.

You leave highway hassles and freeway fighters far behind and relax in spacious comfort. If you're on business, there's room and extra time to prepare any last minute work as you enjoy your favorite beverage or meal.

Train travel is great for families too. Children love it! You get the best view of some of Canada's most spectacular scenery and chances are you'll make new friends too!

—Now you can take the SUPERCONTINENTAL in daylight through the heart of the Rockies! Get details on Red Day Bargain Fares and other savings from your travel agent or phone your Canadian National Passenger Service Centre at 383-7127.

CN

Trains big, warm and friendly.

Ballet Steps Out of Victoria Era

audrey johnson

Progress in an art form or change of style in any number of crafts, arts and social usages usually receive early acceptance, even initiation, in the major centres of our civilization.

Like a stone dropped in a pool there is a time lapse between the drop and the moment when the ripples or waves reach the farthest shores.

Here in Victoria we are indeed a "farthest shore" from the hubs of Eastern Canada and the United States and from London and Paris and all the world's great capitals of culture and style.

That is why it is no occasion for surprise to realize that for many Victorians, ballet is still what it was 20 or 25 years ago; a tutu-skirted affair of classic elegance, redolent with romance, dazzlingly laced with virtuoso leaps, pirouettes and arabesques.

But the fact is that dance has moved on from the 19th century concept of rigid classical form and classicism itself has changed in character.

So today we have companies — the Pennsylvania is one--that are known as classical companies. The term does not mean that they dance principally Giselle, Swan Lake, Coppelia, Spectre de la Rose and Sylphides, but that their dancers are all classically trained.

There is some traditional ballet in their repertoires — "We do Nutcracker every Christmas at home in Philadelphia," says the Pennsylvania's artistic director, Benjamin Harkarvy.

One of America's noted choreographers, Harkarvy was here with the company during its Victoria-Vancouver engagements this week. Before he hurried away to rehearse his dancers for the second McPherson performance, he took time off for a half-hour chat about dance in our time.

"Dance is at its greatest when it is relieved of the need to tell a story," Harkarvy says. "Stories are best told in words and mime; the techniques of a different stage art."

"Dance in our time has become in itself a really great art. Choreography has flowered richly and the vocabulary is limitless. Ideas and influences — such as the influence of ethnic dance — are everywhere."

Harkarvy has choreographed a number of works for the company, one of which — Recital for Cello and Eight Dancers — opened the programs here.

"Choreographers are hungry people," Harkarvy remarked. "They revel in the wealth of ideas and influences around them. The only frustration is that a choreographer needs dancers; they are his tool, his brush, his chisel.

"You have an image in your mind — an abstraction, a mood — expressed in shapes and movements. But these are fuzzy, without detail until you start to work with dancers."

Yes, there are systems of notation he agrees: in fact, two systems. But they are not used to create with, only to record what has already come into being.

The name of a person who records, who reads or stages from notation is a choreologist and its a whole new profession Harkarvy tells you.

The choreographic process sometimes begins with music. At others the artist must find the music to fit his vision. Sometimes it is commissioned from a composer.

"After the overall idea has formed sufficiently in your mind you begin to work with the company," Harkarvy explains. "I like to sketch my general concept for the dancers. Some choreographers prefer not to."

Harkarvy says that videotape is a useful modern invention for the choreographer. "We carry videotapes of all our ballets with us on tour in case a dancer is injured and has to be replaced. The tape supplies a rapid tutoring."

How about point, I asked him. Is dancing on point likely to become solely confined to traditional classical ballet?

No, he says. "It's one of the decisions the choreographer still makes — whether or not to use point. (Harkarvy did in Recital).

Point (or toe-dancing as it once was commonly described) came into being in the 19th century to add to the effect of lightness on the part of ballerinas.

"Today it is used for different effects — purcussively for example," he points out.

The innovators were at work much earlier than 25 years ago, of course. The changes, the break-away from rigid conventions occurred at the turn of the century under the influence of choreographers like Michel Fokine and the great Nijinsky.

It is the new wave of innovators beginning with Balanchine and on to Tudor, Lichine, Robbins, Arpino and others of great gifts and imagination, that we on the far shores are just getting to know.

John Lennon Forgets His Past

ROLLING STONE

By JON LANDAU

As a performing group, the Beatles began by playing old rock favorites for dancing to tough audiences in Liverpool and Hamburg. When they began writing seriously, they discovered that they couldn't compose in the early American rock tradition. So when they needed something crude, harsh and joyfully loud to round out an album, they borrowed songs originally done by Chuck Berry, Little Richard, Carl Perkins, Larry Williams or someone from Motown.

The Beatles never cut an oldie — that is, something revived from the distant past. They were recording music still in their performing repetoir and, anyway, they never thought of the music as old. That makes it all the more bizarre that **Rock 'n' Roll** John Lennon's celebration of early American rock, comes out sounding like nothing but oldies — self-conscious, musical attitudinizing about rock roots, and poorly done at that.

In paying tribute to his musical-childhood background, Lennon sounds like he's forgotten he used to record material like this several times a year; that he used to perform it seven nights a week; and that he used to eat it alive for breakfast. He's forgotten that most of the rock audience of today came to Little Richard and Chuck Berry through the Beatles' versions of he music.

* * *

The Beatles never interpreted old rock; they simply played it as well and as joyfully as they knew how. On **Rock 'n' Roll**, John Lennon does nothing but interpret old rock. The Beatles didn't care whether they got the music right, so long as they got the feeling. Lennon can recreate the music correctly ("Be Bop-A-Lula"), but never catches the feeling. The Beatles version of this music used to be filled with exhilarating moments; Lennon sounds like he'd be satisfied if he could only capture one.

The Beatles used to do their best cover work on Little Richard songs ("Long Tall Sally," "Kansas City") or music influenced by Richard. But now, almost 20 yeas since Richard made his best music and more than 10 since the Beatles started recording theirs, Lennon offers hollow visions of "Ready Teddy," "Rip It Up," and "Slippin' and Slidin'."

"You Can't Catch Me" is given the kind of overelaborate, heavy-handed reading that must make Keith Richard and Mick Jagger smile with pride — they caught the mood of that Chuck Berry song so much better over 10 years ago, on a great little Rolling Stone album, **Now**.

* * *

The most revealing failure comes on Bobby Freeman's "Do You Want to Dance." The song stands for all the gems left behind by rock's minor heroes — there's no logic to anyone as limited as Bobby Freeman writing anything so great. But more than he misses the point of Chuck Berry and Little Richard, Lennon misses the point of this kind of rock — the stuff that sounds almost anonymous, like anyone could sing it, music whose simplicity is its greatest strength. You don't do anything with a song like this except perform it — it speaks for itself. But here comes John, with a reggae twist and a new melody line, and the magic of a tune called "Do You Want to Dance" is gone.

On the back cover of the beautiful package, Lennon's name appears in lights — just like Chuck Berry promised they would in the last verse of "Johnny B. Goode." At the bottom, there's the now famous quote (the best thing, about the album, really) from Dr. Winston O'Boogie: "You Should Have Been There." John Lennon was, but he sounds like he's forgotten what it was like. In making an album about his past, he has wound up sounding like a man without a past. If I didn't know better, I would have guessed that this was the work of just another talented rocker who has stumbled onto a mysterious body of great American music that he truly loves but doesn't really understand. There was a time when he did.

OPEN SUNDAYS 5-9 P.M.
DINING WITH A DIFFERENCE
Gay Nineties Spare Rib House
WHERE KEN PEAKER
Plays Your SING-A-LONG MUSIC
A SPARKLING ATMOSPHERE For
PERSONALIZED MUSICAL HAPPENINGS
World-Famous SPARERIBS — Full Dinner Menu
825 Burdett — CHERRY BANK HOTEL — 385-5380

GLENSHIEL HOTEL — 606 Douglas
Excellent accommodation for retired people. Three meals daily, afternoon and evening tea, maid service. Elevator and color TV. Adjacent to Beacon Hill Park.
TRY OUR SMORGASBORD, $3.00
Includes tea or coffee
11:30 a.m. to 2:30 p.m.
Facilities for groups up to 80 Phone 383-4164

Fabulous Mother's Day
SUNDAY BRUNCH
11 a.m. 'til 2 p.m. Please Reserve a Table
To mention only a few of the delicacies:
Choice of 3 juices — Fresh Fruit — Several Salads — Bacon & Eggs — Ham — Sausage Chef's Entree — Lovely Desserts — Tea — Coffee
Only 3.75
Canterbury INN
Entertainment Nightly
In THE BLACK PRINCE ROOM
Businessmen's Lunch Mon. to Fri.
310 Gorge Rd. E. 382-2151

now you can enjoy Chauney's for lunch
Monday through Friday, Victoria's exceptional restaurant with the superb seafood emphasis, presents its renowned cuisine for lunch. Chauney's charming continental atmosphere makes it a totally delightful place for lunch or dinner. Plan on it this week. Chauney's is now open for lunch Monday through Friday.
Dinners, from 6 p.m., 7 days a week.
For Reservations Call 385-4512
614 Humboldt
Chauney's RESTAURANT

Tokaj HUNGARIAN RESTAURANT Villa
Mother's Day Weekend Special
Your Choice 4.75 per person
• CHICKEN PAPRIKA
• CABBAGE ROLLS
• WIENERSCHNITZEL
• HUNGARIAN SAUSAGE
All full course dinners including Hungarian Goulash soup; tossed green salad, deep fried ice cream for dessert.
REGULAR MENU ALSO AVAILABLE
RESERVATIONS 383-4732
1122 YATES ST.
Ample Free Parking

"JALE" AT The Bacchanalia

Family Style DINING
Enjoy satisfying, inexpensive dining out often — at SCOTT'S, downtown.
OPEN 24 HRS. EVERY DAY
SCOTT'S RESTAURANT
650 Yates at Douglas

Discover the New World of the Westwind Motor Inn
Mother's Day Smorgasbord Dinner Special
Sunday, May 11
$6.75 — Children ½ Price
• Corsages for the Mothers
Banquets & Conventions
from 10 to 400 people
"Red Carpet Hospitality"
741 GOLDSTREAM (Hwy. 1A) 478-8334

The Royal Oak INN
SPECIAL MOTHER'S DAY MENU
in the Strathmore Dining Room
1:30-8:30
Reservations Recommended
685-5231
MOTHER'S DAY BUFFET
in the THATCH
4:00-8:30
Reservations Recommended
658-5231
4600 ELK LAKE DRIVE, VICTORIA, B.C., TEL: (604) 658-5231

For Mom on Mother's Day
A SMORGASBORD
Complete Dinner
$4.95 Per Person
Dominion HOTEL
RESERVATIONS
700 Block Yates 384-4136

11 12 1 10 2 9 3 8 4 7 6 5
GROCERIES OPEN 24 HOURS AT QUONLEY'S
GOV'T. at FISGARD

The Raven's Sunday Buffet!
A SPECIAL MOTHER'S DAY CELEBRATION
Sunday 6 to 10 p.m.
Superb food, elegant surroundings and excellent service, and the perfect treat for Mother on her very special day. Raven's chefs have prepared a sumptuous buffet for you, and maitre d' Savo will be happy to arrange your reservations. a lavish, delightful new dining experience at Raven's.
Sunday Buffet — $7.50 per person.
Raven's FINE DINING LOUNGE
Harbour Towers 345 Quebec St., 386-7444
Victoria's Newest Inner Harbour Landmark

Amity Singers
Under the Direction of TIMOTHY VERNON
BACH: MASS IN F MAJOR
STRAVINSKY: MASS FOR VOICES AND WOODWINDS
MOZART: CORONATION MASS
with Orchestra and Soloists
PIERANN MOON PETER YELLAND
PEGGY WALTON PACKARD GARTH GISLASON
CHRIST CHURCH CATHEDRAL
WEDNESDAY, MAY 14 — 8:00 p.m.
Tickets: Adults $3.00, OAP/Children 15 yrs. and under $2.00 available from MODERN SOUND RECORDS 766 Fort Street and at the door

Are you all WOUND-UP by the city, the people, the noise . . .
Qualicum College Inn Presents The
UNWINDER
Relax During a Mid-Week Holiday at Qualicum College Inn
INCLUDED IN YOUR PACKAGE:
• Quiet Room for Three Nights (Starting Sunday, Monday or Tuesday)
• Three Breakfasts
• Two Dinners in our "Olde Boy's Dining Room"
• Afternoon Tea in our Gazebo or on the Terrace
• Your choice of a mornings Golf at Qualicum Golf Course or Salmon Fishing, boat and tackle included.
ALL THAT PLUS
• Heated Swimming Pool
• Dry Sauna
• ¼ Mile of Private Beach
• Jet Whirlpool
• Exercise Room
• Tandem and single Bicycle rentals
. . AND MOST OF ALL A TIME TO RELAX AND UNWIND
TOTAL COST $50.00 PER PERSON (Double Occupancy plus Tax).
($65.00 Single occupancy plus Tax).
Reservations 752-9262
Box 99, Qualicum Beach, B.C.
Qualicum College Inn
Qualicum Beach, B.C.
Advance Reservation Only!!!
Inquire about our facilities for banquets and conventions.

Victoria's ENTERTAINMENT GUIDE

BUTCHART GARDENS . . . GORGEOUS BLOOMS, MAGNIFICENTLY DISPLAYED. "SPRINGTIME '75" IS NOW IN FULL SWING, LOVELIER THAN EVER BEFORE. GRAND IDEA FOR MOTHER'S DAY! . . . ROMANTIC NIGHT LIGHTING STARTS THIS SAT. . . . ROSS FOUNTAINS IN THEIR MAJESTIC "BALLET TO THE STARS" . . . SHOW GREENHOUSE . . . SCHIZANTHUS BOWER . . . FASCINATING SEED AND GIFT SHOP. FULL COFFEE BAR SERVICE, AT TWILIGHT, INTERESTING OUTDOOR MOVIES. GARDENS OPEN EVERY DAY 9 A.M. to 10 P.M. RESTAURANT 11 A.M. to 5 P.M. — SERVING DELICIOUS LUNCHES AND AFTERNOON TEAS. THE COUNTRYSIDE, DOTTED WITH DOGWOODS, LUSH WITH SPRING GROWTH, MAKES GETTING THERE A JOY IN ITSELF.

BUTCHART GARDESNS "SPRINGTIME '75" — For this special event, planning started almost a year ago. Skilled and dedicated gardeners, working together, pooled their knowledge and ideas. Aided by the late growing season, almost everything has burst into bloom at once, making "Springtime '75" an all-time highlight for this season of the year, in the long history of these famous gardens.

BUTCHART GARDENS ROMANTIC NIGHT LIGHTING. — As darkness takes over, a thousand hidden lights combine with the moon and stars, the hills, trees and shrubs, lakes, lily ponds and fountains, to create a fairyland, softly scented by the flowers — a spectacle, unusual, grand, indescribable! Featuring the SUNKEN GARDENS and the ROSS FOUNTAINS IN THEIR MAJESTIC "BALLET TO THE STARS".

BUTCHART GARDENS —
See then today, tomorrow or very soon!

SALMON! SALMON! SALMON! Oak Bay Charter Service. Free coffee, bait and tackle. 598-3366, 592-4164.

Relax and Enjoy the Fun

A Film Review By Nora Huitchison

Mel Brooks makes wonderfully crazy comedies — filled with madcap creatures commiting comic mayhem at every possible moment. His style of filmmaking might best be described as controlled excess. He's willing to try any comic bit once — and he has a tendency to repeat and exhaust effects — but you can forgive him for that because his movies are so sassy and — goodhumored. Brooks' films are perfect to see when you're feeling exhausted. You can't bring anything to them — his timing and sense of comedy are too obvious for that — but you can relax into them and let them work on you. His movies are nutbrained nonsense, really just high-class kids' stuff, but you leave them feeling recharged.

Young Frankenstein is Mel Brooks' latest comedy and probably his best yet. It's a marvellous parody of Hollywood's horror classics with Gene Wilder as Baron von Frankenstein's grandson, an American neurosurgeon who takes a trip back to the ancestral home. Peter Boyle is Frankenstein's creation, the monster with the zipper in his neck, and he underplays the role beautifully. In spite of the strangled grunts, and the giant body, the creature has an impish, joking spirit and all the makings for a great straightman.

Madeline Kahn as the neurosurgeon's fiance who falls in love with his creation is devastatingly sexy and lascivious in a self-assured and knowing sort of way. She just oozes lust, and there's no doubt about what she feels for the monster. As Igor, Dr. Frankenstein's hunchback assistant, Marty Feldman, a British comic, gets to wear a hump that shifts from side to side (it's a little like a nervous tic). Feldman is funny but in a heavy-handed, unsubtle way. His style conflicts with the unselfconscious goonery happening around him.

Gene Wilder is an inspired actor with a pecular, demented charm of his own and a special act of hysterics that seems completely natural — you never question his hysterics because you can see exactly what's driven him to it. It's clear he relished the role of Dr. Frankenstein. He reminds you of all the B-movie scientist-heroes when he stalks around in stiffly-starched white surgical gowns or elegant smoking jackets, with his eyes outlined in black pencil like John Barrymore. Together with Cloris Leachman, the castle housekeeper, who lures him into his grandfather's laboratory, or with Peter Boyle in a soft-shoe number a la Fred Astaire, Wilder creates moments of dizzy, maniacal nonsense that reduced the audience to helpless laughter.

Brooks has put the movie together in black and white which keeps it visually close to the movies it parodies, and he provides all the details we've grown to expect from the horror genre. The title sequence is a masterpiece of Hollywood gothic — artfully lettered production credits are laid across a background image of a rainswept Transylvanian castle while wailing violins provide the musical accompaniment. There's lots of fog and lightning flashes for atmosphere, and the laboratory equipment gives off more than the requisite number of sparks per second. Everyone speaks with some kind of phoney accent, German, English, American, even Translyvanian, and all the villagers dress in appropriate Transylvanian garb, complete with embroidered braces.

The movie works so well as a farce-parody partly because it has Mary Shelley's original story to lean on — everyone knows that the monster will be created and will get loose — and partly because Brooks carries the story through to a solid comic conclusion. Young Frankenstein must be the first comedy in ages that doesn't fall apart in the last scene.

Last Concert For Vernon's Amity

A concert that brings to a conclusion an innovative season and also bids farewell to a vibrant young conductor is scheduled for Wednesday at Christ Church Cathedral.

Amity Singers is devoting this final concert under the baton of Timothy Vernon to the music of the mass as portrayed by three of the world's great creative geniuses.

Seventeenth, 18th and 20th centuries are represented. Mozart's famous and stirring Coronation Mass is a highlight of the program but of equal musical interest and delight is Bach's Mass in F Major and the Mass for Voices and Woodwinds by Stravinsky.

The ensemble will include an orchestra for this special occasion. Guest soloists are soprano Pierann Moon, Rosebowl winner in the recent Music Festival; mezzo Peggy Walton Packard, tenor Peter Yelland and bass Garth Gislasen.

This summer Vernon takes up the baton of the Regina Symphony Orchestra and Philharmonic Choir and Vancouver's Jon Washburn becomes music director for Amity.

This season has seen Amity make fine progress artistically toward its goal of professionalism. An average of 30-35 hours per month in rehearsal and performance time has been required of the members. This is exclusive of travel time to out-of-town concerts and organizational duties which all must undertake.

Tickets for the mass concert are available now at Modern Sound Records, 766 Fort, or may be purchased at the door.

U.S. Welfare Aids 11 Million

WASHINGTON (WP) — Pushed by rising unemployment, U.S. welfare rolls climbed to a near record high in January, the department of health, education and welfare reported.

The department said 11,147,071 people were getting general assistance, medical assistance or family assistance in January, up 1.3 per cent over December, and 3.4 per cent over January, 1974. The figure is just 9,000 below that all-time high reached in March, 1973, HEW said.

ESQUIMALT SPORTS CENTRE
OPENING NIGHT
ROLLER SKATING
TONIGHT 7:30-10 P.M. AND EVERY MON., WED., FRI., SAT. AND SUN.
300 pairs of boot skate rentals
Door Prizes—Spot Prizes—Program
Phone 386-3261 for info. on Sports Centre Promotions
15th Annual Summer Skating School June 23 to Aug. 17
15th Annual Summer Hockey School July 21 to Aug. 30
15th ANNUAL SUMMER MIXED SPIEL June 19, 20, 21 and 22

"THE COACHMAN'S" FAMILY SMORGASBORD 5:30-8:30
Our Terrace Buffet offers a variety of hot and cold dishes, crisp fresh salads and refreshing desserts — homemade. Facilities for everyone in the family.
Special CHILDREN'S Price — 30¢ for each year old. Adults $5.95.
FRIDAY NIGHT FEATURE BARON of BEEF
SPECIAL COMPLETE DINNERS 5:00-9:00 P.M.
LUNCHEON SALAD BAR 12-2:00
TERRACE DINING LOUNGE
Tally Ho — Travelodge
3020 Douglas Res. 386-6141

SWEENEY TODD

SATURDAY, MAY 17 — 8:30 - 2:00 A.M.
Advance Tickets $3.00 at the
BROWN JUG CABARET
384-2922 1318 Broad St. 595-6433

TAKE MOTHER TO THE . . .
MARINA DINING LOUNGE
In Oak Bay
Dine and Dance to MUSIC Every Night
MARK ANDERSON on the Yamaha Organ & Piano . . . KEITH COOPER, Vocalist

"JALE" AT The Bacchanalia

TARZAN AND THE JUNGLE BOY

PLUS
My Side of the Mountain
"A beautiful film, to engross and satisfy and delight adventurers of all ages." —Judith Crist
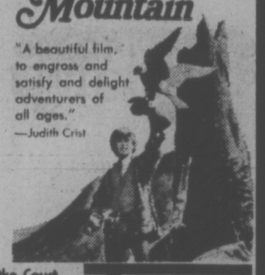
SAT. & SUN. MATINEES SHOWTIME 1:00 ALL SEATS $1.00
in Nootka Court
382-5922 · Douglas & Humboldt
TOWNE Cinema

SKYJACK. KIDNAP.
A TIME-BOMB OF SUSPENSE HAS STARTED TICKING.
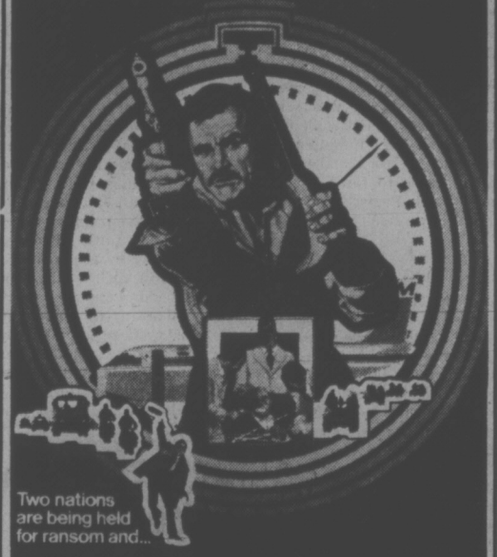
Two nations are being held for ransom and...
SEAN CONNERY is the agent who takes on THE TERRORISTS
Also Starring IAN MCSHANE Directed by CASPER WREDE Produced by PETER RAWLEY
Written by PAUL WHEELER · Music by JERRY GOLDSMITH
FRI., SAT., SUN. SHOWTIMES 1:30, 2:55, 5:00, 7:05 AND 9:10
MON. THRU THURS. SHOWTIMES NIGHTLY AT 7:05 AND 9:10
GENERAL
HAIDA 808 YATES STREET 383-4278

THE PRISONER OF SECOND AVENUE
Starring Jack Lemmon Anne Bancroft
MATURE: OCCASIONAL SWEARING. R. W. McDONALD, B.C. DIR.
FRI., SAT., SUN. AT 1:30, 3:15, 5:05, 7:10, 9:15
ODEON 1 786 YATES STREET 383-6513

LACOMBE LUCIEN A FILM BY LOUIS MALLE
Paris Match, Le Monde, L'Express: Masterpiece...
English Sub-Titles
MATURE ONE SHOW ONLY 8:15 P.M.
COUNTING HOUSE CINEMA 1 BROAD AT BROUGHTON 383-3454

SHAMPOO
COARSE AND SUGGESTIVE LANGUAGE. R.W. McDONALD, B.C. DIR.
NIGHTLY AT 7:10 AND 9:15
COUNTING HOUSE CINEMA 2 BROAD AT BROUGHTON 383-3454

The Confession of a Window Cleaner
Plenty of Laughs
FREQUENT NUDE SEX SCENES. R. W. McDONALD, B.C. DIR.
SHOWTIMES DAILY AT 1:35, 3:10, 5:05, 7:10, AND 9:15
ODEON 2 786 YATES STREET 383-6513

A ROCKY MOUNTAIN SCENIC MASTERPIECE
Robert Redford as "Jeremiah Johnson"
Panavision • Technicolor

1 WEEK ONLY
The man who became a legend.
The film destined to be a classic!
OAK BAY 2184 OAK BAY AVE 598-2213
EVENINGS AT 7:00 AND 9:00
GENERAL ENT. CLOSED SUNDAY
Adults $2.25, Students $1.75, G.A. $1.00, Children $1.00
NEXT—"DAY FOR NIGHT" (Comedy)

FLY FIRST CLASS

Completely Concerned with Sex. B.C. Classification
NAUGHTY STEWARDESSES
fox cinema NIGHTLY 7 & 9
EAST INDIAN SHOW Sunday, 3 p.m.
'GANWAAR'
Starring: Vyjayanti Mala, Rajendra Kumar, Nishi AND Pran.
(Color with English Subtitles)

A veritable sensuous celebration of award winning shorts
the best of the new york erotic film festival

Completely Concerned with sex. Very Disgusting sex scenes. Sex Comedy.
NIGHTLY AT 7:00 and 9:00
TOWNE Cinema
382-5922 · Douglas & Humboldt in Nootka Court

FAMOUS PLAYERS THEATRES — MOVIE GUIDE — FAMOUS PLAYERS

GENERAL ENTERTAINMENT SATURDAY-SUNDAY AT 1:30, 3:20, 5:15, 7:15, 9:20
WEEKDAYS 7:15 & 9:20 ONLY
CORONET 836 Yates 383-6464
JOHN WAYNE "BRANNIGAN"

BEST ACTRESS

ELLEN BURSTYN
KRIS KRISTOFFERSON IN ALICE DOESN'T LIVE HERE ANYMORE
5th WEEK
SATURDAY AT: 1:05, 3:05, 5:05, 7:05 and 9:15. SUNDAY FROM 3:05
ROYAL 805 Broughton 383 9711
Mature Warning: Occasional coarse language.—R.W. McDonald, B.C. Dir.

"A MONSTER RIOT" —N.Y. TIMES

Mel BLAZING SADDLES Brooks' New Comedy
YOUNG FRANKENSTEIN
MATURE
CAPITOL 805 Yates 384 6811
SAT. AT 1:15, 3:10, 5:10, 7:10, 9:15
SUN. AT 1:30, 3:10, 5:10, 7:10, 9:15

ADDED FEATURE JESUS CHRIST SUPERSTAR
Gates 8:30, Show at Dusk
TILLICUM DRIVE-IN Burnside at Tillicum 382 7531
American Graffiti
General Entertainment
CRUISIN

The Big Cabaret
Featuring
SAFFIRE BAND
Fridays Saturdays
Dining 7-9
Dancing 9-2
2915 DOUGLAS ST. INGRAHAM HOTEL 385-6731

MOTHER'S DAY DINING
IN
THE GUV'NOR'S ARMS
712 YATES ST.
(In Yates Hotel)
For Lunch or Dinner
Reservations Advised
Phone 385-4666

SING-ALONG, DANCE
with
GEORGE McDOWALL
and
"THE LADS"
(Bob and Eric McQuillan)
at the
Tam O' Shanter
900 CARLTON TERRACE, ESQUIMALT
THURS., FRI., SAT. 9-2
Available for Banquets and Weddings

"DELIGHTFULLY DIFFERENT"
• Where dining is a pleasurable experience.
• First-place winner of Other Nationality Specialty Dining Menu Contest in Toronto by C.R.A.
• Recommended by "Where to Eat in Canada" publication
• From May 11, we are open 7 days a week for dining
GIFT CERTIFICATES NOW AVAILABLE
MOTHER'S DAY RESERVATIONS NOW ACCEPTED
Shah Jahan
EAST INDIAN INTERNATIONAL CUISINE
1010 FORT ST. 383-1211
(Fort at Vancouver)

Bob Landell, Linda Partington and Chris Blue

A Musical Potpourri

A Victaurean evening?

No, it's not a spelling gaff or gremlins in the type.

It's Sheer Vanity Productions' way of saying that the sun enters Taurus in mid-May and that Taurus is the astrological sign governing the throat and singing.

So Sheer Vanity is bringing to McPherson Playhouse Tuesday a program entitled A Vic-taurean Evening of Quite Fire.

This is a concert featuring a variety of local musicians in a program of many different kinds of music.

Highlighting the evening is Sandy Middleton and Sweet Surrender, a folkrock group which will be performing original compositions by Middleton, who is also lead guitar and lead vocalist.

Vocal back-up consists of Amy Kaliss, Koby Ayashi and Pat Collette. David Stanton is on guitar and Garry Mons on drums.

Also on the program will be the Richard Whitehouse Contemporaneous Quintet, a jazz group which has played at many spots around Victoria.

The group consists of Whitehouse on piano, Russ Botten, electric bass, Stafford Horne, sax and flute, Brian Longworth, sax, and Bob Browne, drums.

Blue, Landell and Partington are the components of a locally based folk-blues ensemble. They arrange all their own material chosen from a wide variety of music and their repertoire also includes original work of their own.

Chris Blue plays harmonica; Bob Landell and Linda Partington both play guitar and sing.

Rounding out the program will be the Seabird Singers and Dancers.

This well established ensemble of 26 women was named "Best Adult Group" at the recent Victoria Music Festival. In their colorful ethnic costumes they perform folk dances and songs from Eastern Europe.

The concert will begin at 8 p.m. Tickets are available now at McPherson box office.

Little Denmark
"TAKE MOTHER OUT TOO!"
Complete
PRIME RIB DINNER
Orange Chiffon and Beverage
$6.95 Per Person
31 BASTION SQUARE
385-8833

THE FOGHORN
Dance to the Sounds of
"THE LIGHTNING EXPRESS"
384-7151 The James Bay Inn
270 GOVERNMENT STREET 2 Blocks Past the Legislative Buildings

OPEN 7 DAYS A WEEK
FOR BREAKFAST, LUNCH AND DINNER
BANQUET FACILITIES AVAILABLE.
the King's Den restaurant
655 DOUGLAS STREET 388-4488
Overlooking Thunderbird Park
AMPLE FREE PARKING

High School Drama Meet At UVic

The 1975 British Columbia High School Drama Conference, unique in Canada, is to be held again at the University of Victoria, as it was in '74.

As organized by Michael Farr, well known high school drama instructor, the conference proved to be a valuable learning experience for all who attended last year. He is again the organizer for the upcoming conference.

This year's event will take place next week, starting Wednesday and continuing through Saturday.

Learning workshops — in movement, mime and other techniques — are included in the conference and are to be taught by a number of prominent theatre people from across Canada.

The conference also offers the opportunity for various B.C. schools to present a play in the McPherson Playhouse. This year tickets will be available to the public. Play programs will be seen there at 8 p.m. each day of the event.

Plays to be seen are chosen in city-wide festivals. Many other plays are also included and performed at UVic's Phoenix Theatre, but the conference is in no sense a competition.

—RETURNING—
This Hilarious Comedy
"MOVE OVER MRS. MARKHAM"
at the
McPherson Playhouse
MAY 22nd, 23rd, 24th, at 8 P.M.
Tickets $2, $3, $4
McPherson Box Office from May 8
PLUS—Exhibition of costume sketches and design by Biddy Gaddes (upper foyer)
presented by
VICTORIA ACTORS ASSOCIATION

Camosun College Community Education Services in co-operation with the British Columbia Provincial Museum
• Presents •
THE WORLD AROUND US
IN COLOR, FILM BY
GARY PETERSON
THE VIRGIN ISLANDS
TONIGHT
Christopher Columbus first stepped ashore here — Sir Francis Drake viewed his fleet over the clear blue Magen Bay waters — Blackbeard and other pirates operated here — much of the European architecture remains as it has for hundreds of years. The breathtaking beauty of these islands is here to be seen.
8 P.M. NEWCOMBE AUDITORIUM
ADMISSION $1.75
Senior Citizens and Students $1.25

THE ART GALLERY OF GREATER VICTORIA
384-4101
Aspects of the Permanent Collection
Contemporary Japanese Prints, Historical Japanese Paintings. Contemporary International paintings and prints. Old Master Paintings. This exhibition will be displayed from April 22, 1975 to May 14, 1975.
The Gallery will be open from 10:00-5:00 Tuesday through Saturday. Thursday evenings from 7:30-9:30. Sunday afternoons from 2:00-5:00. The Gallery is closed Mondays.
Books, Prints, Posters, Magazines in good condition are needed for June Book Night.
PICTURE RENTAL: May 12, 1975. For members of the Gallery from 1:00 to 3:30 p.m. and 7:30 to 9:00 p.m.
THE GALLERY SHOP
SPECIAL—OVER 100 QUALITY PRINTS ON SALE
Saturday 10:00-4:00 and Sunday 2:00-4:00 p.m.

BOOK NOW . . .
Banquets, Receptions, Parties, etc.
from 25-1,100 People
STARDUST
385-1031

The Royal Oak INN
OFFERS YOU
GOURMET DINING
Monday to Saturday
5 to 11 p.m.
in the
Strathmore Room
Sunday 5 to 9 p.m.
SMORGASBORD
4680 ELK LAKE DRIVE
658-5231

UNIVERSAL · NO.1 IN ENTERTAINMENT
YEAR AFTER YEAR, AFTER YEAR ★★★★★
1975 The Front Page, The Great Waldo Pepper, The Eiger Sanction, Jaws, Rooster Cogburn · 1974 Earthquake, The Sting · 1973 Jesus Christ Superstar, American Graffiti, The Day of the Locusta · 1972 Frenzy · 1971 Play Misty For Me · 1970 Airport ★
AND NOW, FOR 1975
* THE NATION'S #1 BOX-OFFICE STAR IN THE NEW SUSPENSE BEST-SELLER AND BOOK-OF-THE-MONTH CLUB SELECTION.

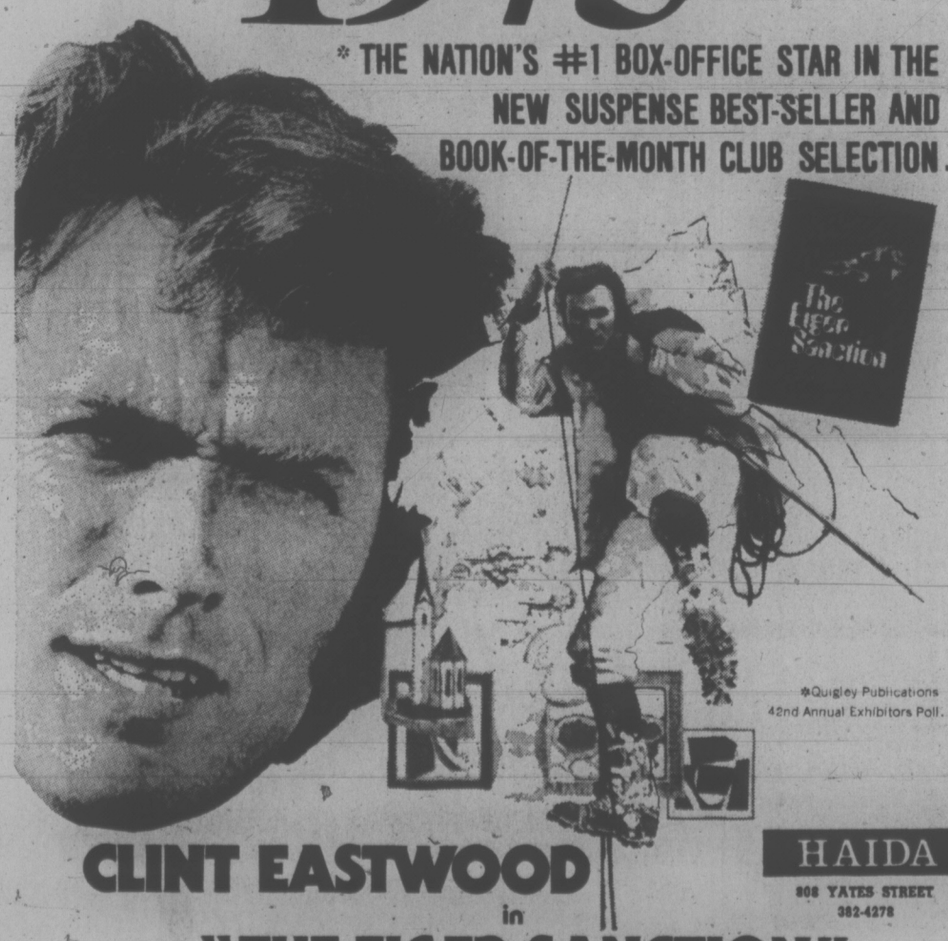

*Quigley Publications 42nd Annual Exhibitors Poll.
CLINT EASTWOOD
in
"THE EIGER SANCTION"
Produced by ROBERT DALEY
Executive Producers RICHARD D. ZANUCK and DAVID BROWN
A MALPASO COMPANY PRODUCTION
HAIDA
808 YATES STREET
382-4278

James Bay Inn
presents a special
MOTHER'S DAY MENU
SUNDAY from 4:30
COMPLETE DINNERS
Soup or Salad
Roasted Leg of Lamb
Baked Virginia Ham
Roast Tom Turkey
5.95
Prime Ribs of Beef
6.95
Filet Mignon—8 oz.
7.95
New York—12 oz.
8.95
Dessert
Tea or Coffee
RESERVATIONS SUGGESTED
384-7151
James Bay Inn
270 GOVERNMENT

Charles Dickens MOTOR INN
MOTHER'S DAY MENU
Children ½ Price
RESERVATIONS SUGGESTED
241 GORGE RD. EAST
RESERVATIONS
386-1391

DOWNSTAIRS
MAC'S UNDERGROUND
THE BEST IN BOOGIE BY
"FLAME"
Starting May 13th
—the maddest Band Breaks in Town
$25.00 First Prize, $10 Second and Third
TUES.: Talent Contest Night
WED.: "THE GREAT TRICYCLE RACE"
THURS.: Foxy Lady Dance Contest
FRI. and SAT.: Dancing 'til 2:00 a.m.
UPSTAIRS
Stardust Ballroom
BALLROOM DANCING EVERY SATURDAY
Featuring JETS
DINNER SPECIAL
NEW YORK SIRLOIN
5-COURSE DINNER
2 DINNERS 9.95
No cover charge for dinner guests
SUNDAY thru FRIDAY—BANQUETS
STARDUST
1037 VIEW ST.
Lots of Free Parking
385-1031

CORDON BLEU
"MOTHER'S DAY SPECIAL"
Our Fabulous Smorgasbord $5.95
2:00-9:00 P.M. Reservations Suggested
Invites you to visit one of Victoria's newest Dining Rooms with an old-world atmosphere
The Cordon Bleu is the "Inn" place for excellent food at moderate prices...
Featuring—Steaks, Seafood, Prime Rib, Veal Cordon Bleu
Luncheon from 11-5. Mon to Fri.
Dinner served from 4-9 p.m. including Sunday
Ample Free Parking
820 ESQUIMALT RD.
CHARGEX & MASTER-CHARGE WELCOME 388-7612
CB

LONDON ARTISTS HERE IN JULY

Two prominent artists are coming from London, England, in July to direct the Victoria Conservatory of Music summer program.

They are pianist Linn Hendry and violinist Jack Rothstein. They will conduct master classes and give private tuition in solo and chamber music literature.

Miss Hendry is a graduate pupil of Conservatory principal Robin Wood. She was a finalist in the CBC Talent Festival and completed her studies in London under John Lill, Peter Katin and Andre Tschaikovsky.

She now leads a busy professional life in London as soloist and chamber musician on BBC radio and television. On her return to London she is scheduled to record the Beethoven violin sonatas with Rothstein.

Rothstein is concert master and co-conductor — with Neville Mariner — of the prestigious St. Martins-in-the-Fields Chamber Orchestra, the most renowned in Britain today and one which has recorded more chamber music than any other orchestra in the world.

A winner of the important Cal Flesch Competition and a pupil of Rostal, Rothstein is a professor at the Royal College of Music. He records for EMI, World Record Club and Unicorn.

The guest teachers will be joined by various members of the conservatory faculty, including James Hunter, Cardo Samlley, Trudi Conrad, Anne Valdal, James Kennedy, Ivy Screech and Anny Patterson.

Dates of the summer session are July 2-30. There will be class and individual tuition, faculty concerts and supervised practising for young students.

Information can be obtained from the Registrar of Victoria Conservatory.

Study Awards For 30 Students

More than 30 Victoria students have received postgraduate scholarships or postdoctorate fellowships for 1975-76 from the National Research Council of Canada.

Each scholarship is worth $5,000 to fund a year's study; each fellowship $10,200 to fund a year's study.

Victoria fellowship recipients are B. W. Baldwin, now at the University of Victoria; R. E. Brown, now at Dalhousie University and planning to continue studies in England; and K. Nakano, now at UVic and planning to study at the University of B.C.

Local scholarship winners are: J. H. Alexander, for studies at UBC; A. Azad, now at UBC; C. L. Brown, for studies at the University of Toronto; J. Carminati, for studies at the University of Alberta; J. L. Donaldson. for studies at UBC; S. Donaldson, for studies at UVic.

M. E. Draper, for studies at Waterloo University; P. D. Evans, for studies at Dalhousie; A. I. Feher, for studies at UVic; A. M. Fischer, for studies at UBC; G. A. Fraser for studies at UBC; T. M. Fyles, for studies at York University; S. D. Handley, for studies at UVic; M. E. Mann, for studies at Carleton University; D. E. Marriner, for studies at UBC.

W. S. Marshall, for studies at UBC; T. N. McCaig. for studies at the University of Manitoba; R. D. McGregor, for studies at UVic; M. A. Nicoll, for studies at UVic; W. Nienaber, for studies at UVic; M. A. Pirot, now at UVic; R. O. Redman, for studies in the United States.

F. R. Safayeni, for studies at UVic; G. W. Schnarr, for studies at Queen's University; W. A. Squires, for studies in the United States; B. S. D. Storey, for studies at UVic; J. K. Surkes, for studies at UVic; B. E. Turkington, for studies in the United States; C. R. Vickers, for studies at UVic; and F. B. Wille, for studies at the University of Western Ontario.

Postgraduate scholarships also went to A. F. Linnell of Brentwood Bay for studies at UVic; J. N. MacGregor of Langford for studies at UVic; and P. R. Johnson, for studies at UVic.

SUMMER HOLIDAYS?
RENT A DELUXE RECREATION VEHICLE
— 1975 —
FORD F-250 "SUPERCAB"
(Seats 6)
and
11' VANGUARD CAMPER
(Sleeps 6)
Units available May-September.
For Further Information Contact Cliff Finlayson Lease Manager
SUBURBAN MOTORS
3377 Douglas 386-6131
Dealer Licence D2298

SAANICH RESIDENTS
PLEASE NOTE
Residential refuse pick-up is now commencing but due to the backlog of work it is impossible to outline a definite schedule and your indulgence is requested.
Please note that after the initial clean-up is completed, until further notice regular pickup will be on a bi-monthly basis. Temporary dump sites are now closed.
The Municipality of Saanich

annual event
the Bay
ANNUAL SIMMONS OSTERMOOR EVENT
It's your once-a-year chance to get Ostermoor comfort at dreamy prices!
The magic number is 512. That's the number of coils Simmons puts in the full size Ostermoor mattress. And it's the greatest number of coils in any open-coil Simmons mattress. Which means you get the greatest amount of support and comfort. Adjust-Rest coils are tempered for extra resiliency. In fact, they carry 20% more body weight than an ordinary coil. And an Ostermoor mattress is a full 75 inches long — just right for you long-legged beasties. Now here's the best part: Thanks to a special offer from Simmons, the Bay is able to offer these Ostermoor units at beautifully low prices. Need we say more?
3'3" mattress with boxspring,
$169
4'6" mattress with boxspring, $199
5'0" (queen) mattress with boxspring $249
The Sleep Shop, Downtown (Sixth floor)
Lougheed, Richmond, Surrey, Champlain Victoria

Use your Baycard, your good-for-so-many-things card.
DAILY STORE HOURS 9:30 A.M. TO 5:30 P.M. THURSDAY AND FRIDAY TO 9:30 P.M.
PHONE 385-1311. FREE CUSTOMER PARKING.
Hudson's Bay Company

'When the nice weather comes and the clothing comes off, the rate of attacks and sex offences goes up'

Girls Learn to Fight Back At Hard-Nosed Rape Talk

By SUSAN RUTTAN
Times Staff

When Saanich Constable Gary Bosence talks about rape to classes of teen-age girls he doesn't pull any punches.

He talks about the Boston Strangler.

He describes the series of rape-murders of young hitch-hikers on the Lower Mainland uncovered last summer.

He tells of various local men "right here in our own quiet municipality" who have assaulted young women.

"It's a real problem, especially here in B.C.," Bosence told a class of Grade 11 girls at Mt. Douglas senior secondary, where he gave his two-hour attack counselling lecture this week.

"When the nice weather comes and the clothing comes off, the rate of attacks and sex offences goes up."

Hitch-hikers are the natural prey of sex offenders, the constable warned the girls, because there's no problem getting them into the car.

"All he has to do is stop the car, open the door, and the victim walks in."

Bosence said he recognized he couldn't get the girls to stop hitch-hiking altogether, but urged them never to hitch-hike alone and at least to look at the car's licence number before getting in.

Bosence began his lectures on rape and self-defence for women a year and a half ago.

A Mt. View high school teacher called the Saanich police to ask if there was someone who could talk to the girls about self-defence. Sgt. Bill Chisholm said, "We've got just the man."

Bosence is an expert on self-defence and has his judo black belt. But he'd never spoken in public before, especially to a group of girls.

He learned fast, and was asked back to Mt. View five times to talk to other groups.

During the summer he developed a longer two-hour program and last fall he began to give this to groups of girls in schools that requested it.

He's been to nearly every high school in Saanich, as well as Parkland on the Saanich Peninsula.

He's also given his lecture three times at the University of Victoria, to women at a nurses' residence, and to private groups.

Bosence makes the problem of sexual assaults clear to his young audience.

In nearly 70 per cent of cases, the victim is aged 15 to 20, he said.

Each year in British Columbia, thousands of missing persons are reported. Most are found, he said, but some aren't.

He described the case of a Saanich girl who disappeared after getting off a bus on her way home from work one night last year.

"She just vanished that night; nobody's seen her since."

Bosence told of a Saanich family man and homeowner whom police suspect has picked up female hitch-hikers along the Pat Bay Highway and attacked them by choking them.

"At the end of that he'd actually cry, apologizing to his victim and offering to drive her home," he said.

"We believe he's responsible for approximately 12 rapes in the area, all of which involve hitch-hikers."

Another man raped and beat a hitch-hiker just over a year ago, dumping her from the car between Jordan River and Sooke and leaving her for dead, he said.

There was the Saanich man who hurled himself through a young woman's ground-floor bedroom window late at night and raped her.

Turning from his list of nearly 10 grisly local murders, Bosence talked about the deaths of eight Lower Mainland girls, most of them hitch-hikers, which have come to light.

He described one 15-year-old victim who was raped and had a stick driven through her private regions 43 times.

"She could have been sitting in this classroom a year ago the same as you people saying, well, I don't hitch-hike very often."

Another hitchhiker was raped and beaten until she was almost unrecognizable, then thrown into the North Thompson River, he said.

A man who has been charged with two of the eight murders lived for a time in Victoria in a Gorge Rd. motel, he said.

In the second hour of his presentation Bosence showed the girls about 10 things they can do if they are attacked.

They're all simple, need no practice, and need no great strength, he told them.

First defence he suggested was putting two fingers in the attacker's eyes.

"Two sharp fingers in the eye and you're not going to be holding on to the woman any more," he said.

Another suggestion was to jam the heel of your hand up between the man's upper lip and nose, rupturing his tear ducts so he's temporarily blinded.

Another is to hook a finger from each hand into his mouth and rip his mouth apart. A quick jab to the adam's apple or the diaphragm can also stop a man in his tracks, Bosence said.

"You must use 100 per cent force ..." the constable stressed. "You have got to bring that killer instinct out in you."

Bosence said 10 or 15 lessons in the martial arts do a girl no good when she's attacked. The martial arts need constant practice until they become second nature, he said.

He told of several women with karate black belts who found they couldn't defend themselves from a real attack despite all their fancy moves.

The constable then described a hypothetical rape case, with all the embarassment for the victim who must tell her story, including every intimate detail, to policemen, then lawyers, then a court.

The lawyer for the accused man could once delve into the victim's past, trying to make her look less than pure and innocent, he said, but laws are being changed to protect the victim from this type of questioning.

The two hours ended with a film called Watchword Caution.

This week's talks at Mt. Doug are Bosence's last school lectures this year. He will be revising and updating his presentation in preparation for the fall.

ADAM'S APPLE is vulnerable spot, says Constable Bosence, and he shows student Onja Brown how to strike an assailant.

HEEL OF THE HAND is effective weapon when applied sharply to attacker's upper lip and nose. (Bill Halkett photos)

Department Heads Eligible For Membership in Union

By LIZ HUGHES
Times Staff

Five department heads of Victoria General Hospital are eligible for union membership, the B.C. Labor Relations Board has ruled in a precedent-setting decision.

The decision, which grants union membership to the heads of the social work, physiotherapy, pharmacy, medical records and the laboratory technology departments, comes almost a year after Victoria General first made application to the LRB to have these people excluded from the Health Sciences Association bargaining unit.

In a written decision, LRB chairman Paul Weiler and board members Graham Leslie and Michael Kramer, said they intend the Victoria General decision to stand as a precedent establishing guidelines for similar situations in all B.C. hospitals.

The rule of thumb used by labor relations boards traditionally in deciding who is an employee and who is part of the management staff, is that a person who has the authority to hire and fire is considered management.

But the Victoria General decision seems to deviate from this practice.

The decision states that the department heads in question do hire other employees, but don't fire them and are therefore eligible for union membership. This apparently means that firing authority would include a person in management staff, but hiring authority alone does not.

The board decision said the department heads could not think of an example where an employee in the paramedical departments had been suspended, discharged, demoted or promoted.

The board ruled that even though the five department heads performed some managerial functions, they were still eligible for union membership because their "primary purpose" was not to exercise management functions over other employees.

Under the B.C. Labor Code "employees who supervise other employees" can belong to a union as long as their primary purpose is not exercising management functions.

Victoria General had applied to have seven of the paramedical department heads excluded from the HSA and the board ruled hat two of those people, the chief dietician and the laboratory administrator, were properly excluded from the union because they did primarily exercise management functions.

"In our judgment, the primary thrust of the (five people eligible for union membership) ... is not the management of the employees under them. Rather it is the exercise of professional competence and knowledge in the technical functions of the department," the board ruled.

10 LOSE JOBS AT CENTRE

The Indian Land Claims Centre on McKenzie Avenue Friday joined a province-wide Indian movement to reject federal funding by laying off its 10 employees and closing its doors.

The centre was in the former Sacred Heart School and conducted research on land claims and rights on behalf of B.C. Indian tribes.

Dixon Taylor, assistant director of the centre, said the premises may be reopened as a communication and information centre for Indians.

"This has tentatively been agreed to, pending the approval by various bands," he said.

He said the laid-off employees have offered to work for such an agency without pay.

Province Blamed in Fund Loss

The collapse of the Student Temporary Employment Program and the loss of $197,400 in job-creating funds was blamed on the provincial government today by Jim Campbell, chairman of the Capital Regional District Board.

Campbell said the provincial government continues to push responsibilities on municipalities without supplying funds to carry out the tasks.

Under the STEP program, 165 students found work last year. The program was cancelled by the regional district this year, although the funds were available.

Campbell said the funds offered by the provincial government to administer the program were inadequate. The administration funds covered the summer period only and it meant the regional district would have to pay salaries of the persons hired to supervise the program for the other nine or 10 months of the year.

"If the provincial government will pay the administration costs, we will resume this program," Campbell said.

Earlier, capital regional district executive director Dennis Young said the STEP program was cancelled this year because of the municipal-strike lockout and would be resumed next year.

However, Campbell said there is some doubt that the program would be resumed next year. He said it was not practical for the regional district to get involved in the program unless the provincial government increases grants to pay all administration costs of the project.

Clinic Open To Public

A Red Cross blood donor clinic to be held Monday at Victoria Press Ltd., 2621 Douglas, is open to the general public.

The clinic will operate from 1:30-4:30 p.m. and 6:30-9 p.m.

Entrance to the clinic is via the lower concourse to the north of the main Victoria Press entrance.

Trail Bikes—You Can't Please 'Em All

max low

Oblivious, that's what I was.

And in the state of oblivion you tend to drift happily along believing things are all right. I mean, you've just done a story and I think you told it like it was.

Then wham!

A woman phones and shatters everything.

No thank you, she didn't want her name to be used nor her husband's profession to be disclosed. You see, her son would know and we can't have that.

What we can have first are a few words of praise. She had read last week's column about the Victoria Kiwanis Wheels Project and liked the idea of a trail bike club for delinquent kids. But that was before her son read it and, with a few words, changed her view completely.

★

The son, who is 13, pondered for some time, then stood up and said: "Gee, these Juvies get everything nowadays."

He had, his mother confided, "longed for a dirt bike ever since he was little" and was critical of the fact that juvenile delinquents "get a $500 dirt bike and get to go to a club every Saturday."

"We couldn't afford a dirt bike, who can?" asks the boy's mother. "With five kids, we can't even afford to go to the movies any more, as if we all go it costs about $15.

"It's very hard raising children these days," the woman lamented. "What a pity there can't be more emphasis on these things in school and in the community for the kids who don't get into trouble."

That's just what Bruce Stevenson, the social worker who with Victoria Police constable Ken Dibden runs the Wheels Project, would like to see.

"If a kid wants to join, he can phone us and we'll start a waiting list," says Bruce. "Of course if you put that in the paper we'll probably have about 250 boys phoning and we can't handle them all.

"What we would like to see are other similar projects set up in the communities by the residents themselves and maybe we could get a league going. I would be willing to help them get started.

"The idea thing is to have a mixture of good and bad kids to try to include normal healthy kids in projects like this and not separate those who have got into trouble," Bruce says.

The woman who phoned criticized the principle of "rewarding bad behavior" and said the idea of delinquent kids getting to ride trail bikes as long as they stayed out of trouble was "bribing them to do what they should be doing in the first place."

Bruce agrees but says "if she has got a better idea, there are a few thousand social workers at the department of human resources who would love to hear about it."

"They've tried everything, locking them up, the hard line, but it just doesn't work," he adds.

And he defends the idea behind the minibike club.

"The minibike is just a carrot really," Bruce admits. "Once you've got them interested, it's easy to keep them.

"We want them to be responsible in the things they do, to treat the bikes properly and, if we take them camping or hiking, not to make a mess and leave things lying around.

"Our approach is working. To them, I'm not just Joe Social Worker any more. And Ken's not just a cop any more, that guy's a human being.

"I'd try any way there is to get a kid like that. If there were some we wanted to reach and they weren't hooked by bikes, then I'd say let's try a plane.

"You're never going to please everyone that's the social worker's dilemma," says Bruce. "But it doesn't mean you're going to pull up stakes and go home."

★

Many of the boys involved in the Wheels Project come from divided homes and the idea is to provide an environment where they can see themselves as people worthy of attention and affection.

My woman caller, though, slams back at that one, too, and says the families are divided through no fault of hers. And she believes there is too much pandering nowadays to the single parent family and not enough attention paid to the normal family.

But somehow I prefer the feelings of a friend of mine who has four children, the oldest of whom is a well-mannered boy of 14.

She thinks the Wheels Project is "a good idea — just what these kids need. Some of them have had no family life at all."

"What I always tell my children is that they have two parents who really care for them . . . and that more than compensates."

WEEK'S RANGE AT VANCOUVER

VANCOUVER WEEKLY STOCK QUOTES
Distributed by The Canadian Press
Week ending Friday, May 9, 1975

Quotations in cents unless marked $. Odd lot sales marked z. Net change is from last week's close of same lot type.

Stock	Sales	High	Low	Close	Ch'ge	1975 High	1975 Low
MINES							
Aalenian	200	12	12	12	—3½	20	8
Aber Mris	1333	10	10	10		17½	5¼
Achron	6500	16	15	15		18	13
Adonis	2000	7	7	7	—1	11	3½
Aex	8000	340	315	335	+10	370	181
Afton	100	400	400	400		415	275
Alberni	2000	8½	8½	8½		13	7
Alets	2000	24	24	24		24	13
Alice Lk	8500	15	15	15		30	15
Andex Mns	7000	6	4	4½		7	4
Anglo-Bo	205900	90	81	85	—5	124	42
Arcdia	38000	40	37	40	+2	44	15½
Ardo	2000	3	3	3	—1½	7	2
Arlngtn	3000	3	3	3	+ ½	10	2½
Arodien	37400	30	24	26	+1	38	22
Avino	13942	24	22	22½	—1½	34	22
Azure	20700	20	18	18½	—1½	22	8
Balfour	57500	15	12	15	+3	20	10
Barrier Rf	91600	260	220	256	+27	260	148
Bath N	47400	133	125	132	+2	145	102
Belcara	2000	15	15	15		20	6
Benson	19500	15	13	14½	—1½	26	13
Billy Goat	3500	10½	8	8	—1	14	6
Bow Rvr	58700	47	36	42	+6½	47	26
Brendon	13500	13	9	13	+3	17	8
Bmac	1000	16½	16½	16½	—1½	21	15
Bullion Mtn	7000	7½	7	7½	— ½	15	6
BX Dev	76480	92	71	90	+17	92	59
Calico	500	2	2	2	—1	7	2
Calivda	1000	19	18	19	—1	25	15
C Barroca	1500	28	28	28	—2	33	25
Cantia	4500	29	25	25		29	16
Canol	2000	20	20	20	+6	30	14
Canwex	7000	16	16	16	+1	22	14
Cardigan	14500	3	2	3	+1	7	2
Car Bell	3000	9½	9½	9½	— ½	15	9½
Carolin	27700	240	220	240	+15	300	210
C Cons	10500	15½	15	15	—3	21	8½
Casino	4000	19	17	17	—3	32	15
Celtic Min	1000	6	6	6		14	6
Chandalar	540	45	40	45	—5	52	33
Charla	34000	15	14	14	—2	22	14
Chatex	5625	20	15	20	+2	21	10
Chromx	5500	30	30	30	+1	47	28
Cima Res	3050	53	45	45	+3	74	40
Cinnabar	1000	30	30	30	—2	45	17
Citex	29500	5	3	3	—1½	5½	2
Ciman B	600	$13	12¾	13	— ¼	13¾	7
Col pra	11900	144	140	142	—3	154	84
Clt Res	29156	53	50	50	—3	73	29
Comet Ind	11500	55	50	55		75	40
Con Bamt	42520	19	10	18	+2	26	10
Con Bound	2966	20	14	20		28	10
Cons Cst Sl	40114	14	12	14	+3	18	9
Cons C'hum	423041	53	40	42½	—4½	56	8
C Col Pr A	1900	570	500	550	+70	570	120
C Frtn Ch	56000	12	8	12	+3	23½	7½
Cons Butt	8213	15	10½	14	+6	15	3
C Stndrd	18000	4½	4½	4½		9	2
Cons Tran	1000	10	10	10		13½	10
Copr Lak	6500	6	6	6		10	6
Coralta	12075	28	25	26		44	20
Cream	60250	40	28½	36	+8	40	14
Cree Lak	2000	16	16	16		25	10
Ctlas Expl	12500	19	17½	18	+1	56	15
Cyp Anv Mn	600	850	825	850	—25	900	825
Cypre Res	179050	89	70	86	+14	94	43
Dalton Dev	9500	16	14	14	—2	47	10
Dankoe	320	200	200	200		256	180
Dav Kys	2000	24	23	23	—1	30	20
Dol Var	47700	20	17	19	+2½	30	14
Dus Mac	4000	40	39	40	+3	45	23
Enex	17600	61	58	61	+2	64	24
Equat	3000	5	5	5		8½	4½
Exeter Mns	13500	9	8	8	—1	14	7
Fosco Mng	33000	12½	10	10½	+2½	25½	7
Geo Dyn	24000	10½	9	10½	+ ½	23	8¼
Giant Vent	6800	10	6	6	—2½	12	6
Gbrtar	9300	570	550	550		570	395
Gladiat	129500	18½	14	18	+2	19½	7
G Gate	1000	27	27	27	+2	35	19
Gldn Gnit	27500	51	49	49	—2	52	40
Grandora	20500	18½	16	16	—3	65	14
G N Pete	2000	10	10	10		12	10
Green Egle	23000	10	8½	10	+1½	18	8½
Gsa Res	175	38	35	35	—17	70	35
Hallmark	79600	64	56	60	+2	68	35
Hart Rvr	3500	7	7	7	+ ½	9	5
Henrlete	25500	27	24	27	+1	31	12
Hibernian	25500	27	22	23		38	14
Hilnd Lode	18000	9	8	8	—1	14½	5
Hihhawk	72667	34	25	32½	+9½	34	15
H Merc	5500	35	28	35		37	14½
Ice Station	5500	6	6	6		10	5
Imp Met	4000	19½	18	18		27	15
Initial	1900	17	15	15		35	12
Iskut	1000	3½	3½	3½		8	3
Jersey	87500	17½	16½	16½		20	6
Joy Ind Ltd	2900	43	42	42	—1	53	38
Kalco	57000	5	4½	4½	—1	13	4½
Kamad	2000	22	18	18		33	10
Klondex	900	52	52	52		63	40
Laguna	7500	10½	10	10	—1	17	8
Largo	4500	5	3½	3½	—1½	8	3
Laronge	1000	8	8	8		13	5
Laura	1000	8½	8½	8½	— ½	12	7
Lxnton	26500	5½	5	5		8	3½
Lori Explor	500	14	14	14	—1	19	12
Lornex	2326	500	475	500		560	365
LP Indust	38040	42	40	41	+1	42	28
Makaop	12500	10	9	10	—2	13	7
Mark V	377900	110	74	94	+14	121	70
Medallion	2500	16	15	16		22	11
Meteor	3000	4	2	2	—2½	6	2
Midas	45666	30	24	24	—4	30	10
Mrl Mtn	3000	4	4	4		7	2
Mt Sickr	11500	3½	3	3½		6	3
New Chief	4800	6	4	4½	— ½	15	3
N Cinch	6800	23	20	22	—1	25	18
Nw Jericho	1500	7	7	7		8	3½
New Minex	20800	28	26	28	+2	33	11
N Privtr	21100	6½	6	6½	— ½	10½	4
New Pyrm	78760	90	83	88	+2	95	40
N Terr	20500	16	14	15	+2½	16	8
Nicola Cop	6000	7	6	6		12	4
Northair	62000	220	182	217	+24	270	161
North Isl	1500	5	5	5	+1	6½	2
N Homstak	37700	24	21	23	— ½	36	2
NW Vent	2100	55	53	55		65	44
Nuspar	9000	20	15	20	+4	25	13
Oro	11500	7	5	5		7½	5
Oxbow	59496	53	45	50	+9	53	10
Pacific Res	37300	240	210	235	+15	240	150
Parmnt	55500	18	15	15		20	9
Pthfndr	20500	20	18	20		24	14
Peel	500	5	5	5		7	3
Pegasus	8000	63	57	63	+5	93	43
Perry Rvr	2300	200	190	195	—5	210	150
Pnebell	4500	17	16	16	—2	23	16
P Point	100	$32	32	32		32	26
Placer	700	$18½	17½	18½	+1½	19¼	14½
Primer	3000	7	7	7	+2	15½	5
Prism Res	500	18	18	18	+3	24	12
QC Expl	450000	44	36	38	—2	44	15½
Qtsino	24500	7	6	7	+1	7	4
Rackla	10000	14	13	13	—1	16½	10
Ramco Ind	14000	13	10	13	+3	20	8½
Ramid	6000	5	5	5		8½	4
Reako Exp	448700	25	21	25	+3	30	18
Redfor Mn	700	24	20	24	+4	29	16
Rio Plata	9500	45	42	44		55	30
Robert Mns	2500	16	16	16	—2	23	11
Rosmac	2000	13	13	13	+3	17	10
Rysio Silv	7000	21	18	19	—1	30	15
Sabina	20300	160	145	145	—10	180	66
S Jacinto	1000	38	38	38	—2	50	20
Seaforth	18750	72	64	64	—10	75	25
Sheba	500	6	6	6		13	5
Sicintine	10000	23	19½	23	+4	25	15
Silk Prem	4500	11	11	11	+3	11	7
Slr City	1000	10	10	10		11	6
S Spring	15500	39	35	35		50	25
S Stndrd	27300	110	105	110	+1	136	101
Skalst	41500	21	19	20½	+1	28½	16½
Sonic Ray	15500	9½	8½	9½	+ ½	15	8
Soneste Re	30000	19	15	18½	+2½	36	15
S Seas	1100	4	3	3	—1	5	3
Spectro	12800	11	10	10	+1	14½	4
Sproatt	8000	14	14	14	—2	22	13
Stall Lak	1000	50	50	50	—10	80	40
Taseko	11000	7	7	7		13	7
Tay Rvr	6000	10	10	10		15	9½
Thor Expl	33600	245	225	240	+1	375	145
Tilan Pol	2300	9	5½	9	+2	12	3
Trwest	3000	6	6	6	—1	9	4
Tourngn	2500	20	20	20	—5	36	18
Tcon Res	900	13	13	13		15	11
Turismo	7000	6	6	6	—1	10	5
Tyee	17000	12	9½	12	+2	15	3
Uintd Chief	6000	13	13	13	—7	20	11
U Hearne	9000	40	38	40		56	35
U Gold	25101	30	25	26	—1	37	25
U Rayore	400	23	23	23	—2	77	23
U Westld	2600	12	12	12		12	5
Val Co	376	600	600	600		700	520
Vntreal	5625	12	11	12		15	6
Vntor Res	900	34	33	33	—6	42	23
Vestor Ex	18100	180	160	180	+15	185	105
Vieco Res	34000	105	91	100	+10	105	30
Wicome	32900	128	106	126	+16	128	70
W Mines	1000	205	205	205		225	145
Wr Ring H	3525	108	100	105	+5	108	70
Wharf	10750	42	40	42		80	35
Ykn Rev	7000	37	31	37	+5½	54	22
Yukon Gold	7000	35	32	35	+5	44	27
Zntth	4000	15	15	15		24	13
Warrants and Rights							
BX Dev A	6000	15	10	15		26	6
Col B w	480	425	415	425	—75	525	65
Colt Res B	3500	9	8	8		18	6
Gnx Wt A	4500	9	6	9	+1	20	6
Total sales, mines							5,043,612
73 Advances,	66 Declines,					61 Unchanged	
INDUSTRIALS							
Al Stl A	100	55	5	5		5	4
Ardlem A	300	225	225	225	+15	225	150
Ath Col	2200	235	225	235	+15	235	95
Austin	2100	30	29	29		39	28
BBC Rty Un	500	$11¾	11¾	11¾	— ⅛	13⅜	10¼
Bm Rt Un	100	$12¾	12¾	12¾		13⅜	12¾
Balco	250	300	275	275	—5	420	175
Bnk BC	104	$15¾	15¾	15¾	— ¼	17½	15
Block	7129	310	305	305		350	300
BC Sugar A	100	$22⅛	22⅛	22⅛		23	18⅞
BC Tel	500	$11	10⅞	11	+ ¼	11⅜	10¾
BCT 1956	30	$44½	44½	44½		44½	44½
Cdn Pac Inv	200	$15¾	15¾	15¾		29½	14¾
C P	300	$16⅛	16⅛	16⅛		17⅛	13¾
Canterra	79500	51	40	46	—7	58	12
Computx Ct	1600	22	15	22		30	15
Cor Ind	7094	490	465	480	+20	514	410
Crstwd	1400	80	80	80		90	67
Dson Dev	1400	8⅝	8⅝	8⅝		9	6½
Doman	2000	712	700	700	—	25737	415
Field	1200	$11⅛	11	11		13	10
Finning	300	$9½	9	9		10⅛	7½
Gestalt Ltd	7000	72	56	56	—4	72	28
GN Land	1000	82	82	82		90	65
Grt W Steel	3000	6¾	6⅝	6¾		6¾	5¼
Grouse	450	105	100	105		120	85
Imperial A	100	3012	3012	3012		3012	2530
I A C	100	$18½	18½	18½		18½	18½
INat Gas	100	58	8	8		8½	7¾
I Wood	600	75	70	70	—5	85	55
I Hydro	13300	35	40	42	+2	55	23
Int Land	100	$6¼	6¼	6¼		7	6
Kaiser	4100	975	887	962	—	371000	490
Keystn	953	375	325	325	+10	440	285
Locana	200	$6½	6½	6½		6½	6½
M B	5000	$23½	23	23		25¼	22¾
Madill	100	$7¼	7¼	7¼	+ ¼	7½	7
Massey	400	$17¼	17¼	17¼		17½	14⅛
Neonex	700	160	157	157	+2	200	111
Newmark	19100	115	105	114	+9	149	55
Ok Hold	120	$6⅛	6⅛	6⅛		7	5⅜
Pace	3550	70	61	70	+8	75	33
PN Gas	1660	255	240	240	—15	300	170
PNG pr	310	$16½	16	16	— ¼	17	14¾
Potter	1009	385	350	350	—15	385	305
Pwr Crp	100	900	900	900	—	12990	900
Q Bdcst	300	385	385	385		390	350
Renn Ind	2900	53	52	53	—12	75	35
RSL	100	250	250	250		260	190
Roth pr	1000	$66½	66½	66½		66½	66½
G Spring	500	50	50	50		77	40
Sun A	150	$41	40	41		42½	35½
Venture	29550	37	30	32	—5	40	20
Wardr	2500	140	140	140	—20	165	120
Web Knap	1500	47	47	47	+2	47	40
Wscorp	100	57	7	7		7	7
Wosks	5	$6½	6½	6½	+ ½	6⅝	5½
Warrants and Rights							
Thmas Rts	3965	4½	4	4		4½	4
Bbc Wt	2600	140	135	140		235	135
NB Cook Wt	250	13	10	13		25	8
Kaiser Wt	800	637	625	637	—	75712	245
Total sales, industrials							217,679
12 Advances,	16 Declines,					33 Unchanged	
OILS							
Alsk K	1000	11½	11½	11½	— ½	20	8
August	2000	13	13	13		21	8
Charltn	9700	54	50	50	—4	60	40
Cmapix	5500	20	20	20	+4	25	13
Cop Ex	1000	15	15	15		20	12
Coynex	25500	130	115	130	+17	165	60
Frehld	700	65	65	65		65	51
Futurty	500	6	6	6		100	55
Galvstn	9100	171	171	171		225	145
Gt Reef	1000	35	35	35		50	35
Mntry A	6000	10	9	9	—1	12	4
Mtn Stat	1700	40	38	40		60	27
Pay Rl	11500	9	9	9	+1	35	25
Plains P	1000	16	16	16	+3	60	27
Pondry	500	30	30	30			
Rainier	1200	86	86	86	+1		
Seneca	3000	68	67	67	—1		
S Christl	6000	16	16	16	—1		
Stampd	45200	111	105	108	+2		
Sunlite	7800	410	375	390	+45		
Tcoma	1000	27	27	27			
VANCOUVER CURB EXCHANGE							
Acplmo	3000	4	4	4	—1½		
Action	1000	17	17	17			
Amber	6000	16	15½	16			
Arjn Pac	1000	7	7	7			
Aurus	201500	28	24	28			
Avinch	1500	42	40	42	+2		
Bch Gld	3000	37	36	36	+3		
Bermst	1000	23	23	23			
Bimori	15000	53	50	53	+1		
Betina	2000	24½	24½	24½	— ½		
Bev Cal	2000	11	10	11	+1		
Bnvsta	11000	26	23	25	+2		
BPI	1000	7	7	7			
Bur Gld	10000	11	10	10	—1		
Plains P	21831	17	13	16	+1½	17	6
Pondry	4500	37	30	30	—4	45	30
Princess	2000	11	11	11	—6	25	11
Rainier	9100	98	85	86	—4	98	33
Rand A	5500	65	55	65		88	55
Range Ind	7250	56	55	55		71	35
Sachem Ex	1000	8	8	8		9	5
Seneca	14700	71	67	67	—5	14	66
Silmil Ltd	2239	15	10	15		15	2
S Christl	14500	17	14	16	+2	25	12
Stampd	89050	111	103	108	+1	120	63
Sunlite	13200	410	310	390	+65	410	210
Tacoma res	13200	27	25	27	+1	31	10
Wstn Warn	2750	13	12	12	—3	20	8
Whistlr Pet	1000	19	19	19		26	19
Wms Gold	1500	4½	4½	4½	— ½	8	4½
Total sales, oils							578,441
13 Advances,	13 Declines,					14 Unchanged	
VANCOUVER CURB EXCHANGE							
Acaplomo	11500	5½	4	4	—1	16	4
Action	1000	17	17	17	+2	20	10
Adar Res	6000	4	4	4		7	1
Alvija	2000	2	2	2		4	2
Amber	17000	16	15½	16		16	8
Arjan Pac	2500	7	7	7		10	7
Athena	1000	3½	3½	3½	+ ½	8	3
Aurus	220500	30	24	28	—4	39	20
Avalanch	12500	42	39	42	+1½	80	30
Beach Gold	18000	37	32	36	—2	42	30
Brmastr	9000	24	23	23	—2	50	23
Belmoral	102500	55	49	53	+2	82	18
Benpel	500	105	105	105		130	95
Betina	5100	27	24½	24½	—1	27	18
Bev Cal	17500	11	8	11	+1	13½	5
Bnvsta	75000	26	23	25		31	16
Bonevil	1000	8	8	8		14	5
B'ru Mng	2500	36	34	34	—2	40	10
Brwstr	1000	7	7	7	+1	10	5
Br P Inv	1000	7	7	7		12	5
Bur Gld	19250	13	10	10	—1	49	10
Cadet Res	33000	11½	11	10	—3	41½	10
Canorex	25000	30	26	30	+2	36	21
Crdwell	15500	14	11	13		17	4
Cedar City	7000	8	8	8		40	5
Challeng	500	26	26	26		34	15
Chanel	4500	6	6	6		12	5
Claymore	17600	80	66	80	+15	80	23
Cleaver	17000	38	33	38	+4	38	18
Coast Int	2000	15	15	15		22	10
Cone	3000	8	7	7		12	3
Con altar	15000	6	6	6		10	5
Cons Cinola	2500	12	12	12		25	9
Cons Clevld	1500	3	3	3	+1	6	1
Cons Mon	27000	32	30	32		69	13
Cordba Dev	14000	37	34	37	+2	53	18
Corval	4000	21	20	20		40	20
Cosac Ind	1700	12½	10	11	— ½	13	5
Dasher	11000	15	11½	15	+4	32	10
Dawson Rg	13000	12	11	11	—1	18	10
Data Sys	5000	20	20	20		20	10
Deans Ind	1200	40	38	38	—2	68	38
Decade De	3000	20	20	20	+2	48	18
Decker	5500	64	60	64	+2	64	50
Deer Lk	3500	36	35	35		45	29½
Diana	6500	19	17	18	—2	23	15
Dorchestr	68500	32	29	31	—2	38	6
Dorite	5000	5	5	5		10	1
Empire	8000	12	7	7	—5	17	7
Erin Expl	13500	5	4½	5	+1	10	4
Espina	1500	20	20	20		30	20
Exel	49500	10	6½	7	+2	37½	5
Gbx Mns	378035	43	24	42		43	13
GBS Elec	11000	45	35	45	+5	53	32
Gentry	34500	15½	10	15	+5	15½	9½
Geoquest	4000	85	55	85	+45	100	38
Geo Star	40500	17	15	15½	—2½	18½	11
Gold Vally	17400	30	29	29	+1	35	9
Granger	181000	43	31	42½	+10½	52	25
Grt Bear	36000	35	31	32	—1½	40	8
Groton	20000	22½	19	22½		25	10½
Hilnd Quen	4300	50	43	45	+5	118	40
Highld Star	17000	19½	14	19½	+1½	41	14
Hitec	20500	38	35	35	+2	38	6
Hoko	7000	71	68	70	—1	71	44
Honda Mng	500	9	9	9		15	8
H'pe Bay	2500	165	160	160	—5	190	145
Host Vent	57000	28	22½	27½	+6½	29	15
Jet	5000	45	40	40	—10	65	40
Junex	108000	32	24	33	+7	37	11
Juniper	500	15	15	15		22	13
Kandahar	150497	75	62	72	+7	75	13
Kariba Mn	32500	21½	20	20	—1	30½	16
Keith Cop	1000	4½	4½	4½	— ½	7	4
Kelmount	1000	13	13	13	+4½	19	8¼
Kendal Mn	60000	19	15	18½	+3½	27	8
Krancor	1500	6	6	6	—2	12	2½
Lion Mines	42000	24	18½	22	—2	24	10
Lou Mex	17000	26	23	26	+1	29	12
L Strike	1000	5	5	5	+1	8	2
Manox	14500	11	10	11	+5	19	6
Mantle Min	5000	3	3	3		3	3
Mcleod	9500	20	16½	20	+4	23	6
Mns Dorad	28000	65	51	64	+9	81	35
Mission Mn	1500	50	40	40	—15	65	40
Mont Grnd	500	8	8	8		13	6
Mundee	71000	20½	19	20		38	14
Nevex	234000	95	78	92	+9	95	55
New Congs	500	30	30	30	+4	30	14
New Denvr	6000	17	15	17	—1½	21	10
Nomad	2000	15½	15½	15½		20	15
Nrthn Valy	7000	12	10	11	+1	14	7½
Norwich	26500	21	18	19	—1½	28	10
Olympian	45500	35	32	34	+1	42	25
Orina	1500	29	29	29		35	27
Pan Arctic	6400	32½	32½	32½	— ½	35	12
Panther Mn	3000	8	8	8		10	7
Petrowt	392100	99	75	93	+10	99	15
Philco Res	88750	34	20	34	+12	34	13
Plaza Patio	1200	30	21	21		39	21
Quest	1000	19	19	19		27	17
Rainbow	3900	90	80	80	—7	95	50
Remar Res	4500	8	6¼	6¼	— ¾	10	4
Reniks	363500	85	77	80	—5	90	44
Rich Hill	4500	13	10	13	+2	16½	7½
Rimrck	11500	35	30	30	—1	75	24
Rio Siera	14500	14	12	12½	—4½	20	10
Robina	1500	5½	5½	5½	+ ¼	6	4
Rockel	168000	66	60	62	—5	67	45
Santa Sar	13000	15	12½	12½	—3½	17	8
Saraid Dv	5000	16	15	16	+2	16	8
Simmac	1000	10½	10½	10½		14	6

$30,257 Montreal Home Worth $41,664 in Victoria

MONTREAL (CP) — Although the cost of purchasing a home in Canada's largest city appears to be declining, prices are still higher than those of last year, says the Montreal Real Estate Board.

For the first quarter of 1975, the average selling price of houses in metropolitan Montreal declined to $32,683 from $34,367 at the end of 1974.

However, compared with the first quarter of 1974 when the average price was $28,600, costs have increased by $4,000 for each purchase.

Mrs. Elspeth Butler, board president, attributes the decline to inflation's high prices.

"People have found they cannot afford houses now that they could have bought some time ago," she said.

"There are many buyers seeking houses in the $25,000 to $30,000 range but there simply aren't many to be found in that bracket. As a result, many homes are remaining on the market far longer than was the case a year ago and prices have begun to drop."

As an example, Mrs. Butler mentioned the suburban Lakeshore district, an affluent area popular with company executives subject to transfers. Many home-owners are attempting to sell homes in that area at appraised values taken many months ago, she said.

"This has resulted in the houses remaining unsold and lately the prices have been dropped in order to effect the sales."

The total number of transactions for the first quarter of 1975 reached 11,246, an increase from the 9,438 transactions for the corresponding period last year. The value of these transactions increased to $546,251,003 from $392,695,399.

The total number of transactions for just the month of March declined to 3,919 from the 4,183 sales in March, 1974. But the value of transactions increased to $216,780,590 from $178,618,623 reflecting the over-all price boost in houses during the past 12 months.

Mrs. Butler earlier predicted that the cost of housing, which has steadily increased since 1966 and most poticeably during 1973 and 1974, was beginning to stabilize throughout most of Canada.

Vancouver, the one exception to this trend, recently took the dubious honor from Toronto of being the most expensive Canadian city in which to purchase a home.

Real estate industry statistics published in March showed a home costing $50,831 in Toronto would cost more only in Vancouver, where the price was $52,326.

Montreal and other cities in the province of Quebec have managed to escape the high prices asked in many British Columbia, Alberta and Ontarion centres.

A house selling for $30,257 in Montreal at the end of 1974 was selling for $41,664 in Victoria, $36,307 in Calgary, $41,665 in Kitchener, $38,508 in Hamilton and only $27,328 in Quebec City.

P.R.B

MARINE INSURANCE
P.R. Brown & Sons Ltd.
762 Fort St. 385-3435

ROCKLAND EXCLUSIVE

One of Victoria's finest Elizabethan Tudors. As beautiful inside as out. Ultra modern kitchen and bright large family room. Dining room, 3 bedrooms, 3 baths, drive-in garage plus carport. Secluded patio at rear done in silver cedar and old brick. An additional ½ acre adjoining property. All this for only $147,000. View by appointment only. Please call
386-7521 DOUG FOORD 598-6689
BOORMAN INVESTMENT CO. LTD.
1111 Government St.

How will you stack up when the chips are down?
There's something about an economic crisis which isn't too kind to paper assets such as stocks, bonds or even inflated cash. Silver bullion is an alternative which can protect you from the erosion of inflation and still provide substantial growth — 150% in the last 18 months*

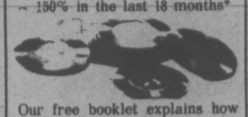

Our free booklet explains how silver bullion can protect you against inflation and why silver consumption exceeded production by over 100 million ounces for ten straight years. Send for our booklet today. Silver stacks up. *Data available on request.
CANADIAN SILVER MARKETING CO. LTD.
Suite 103 Jubilee Centre
1821 Fort St., Victoria, B.C.
Telephone: (604) 592-1238

ARRAN HOUSE

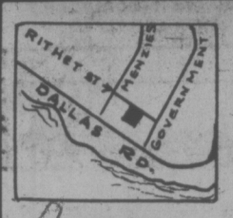

Arran House offers you a delightful setting of natural beauty and everyday conveniences. 1, 2, and 3 bedrooms, some with fireplace, 1½ bathrooms. Kitchens with 30" self-cleaning range, 14 cu. ft. frost-free refrigerator, garbage disposal, dishwasher; your own washer and dryer, lockers plus insuite storage, some wired for freezer. Recreation room with open fireplace, sauna, swirl pool, hobby room and lounge. Quality carpets throughout. All covered parking.

Conveniently located at
545 RITHET ST.
Prices from
$38,400

OPEN FOR VIEWING DAILY
2 P.M. — 5:30 P.M. (incl. Sundays)
J. Fitterer Builders Ltd. 598-1223

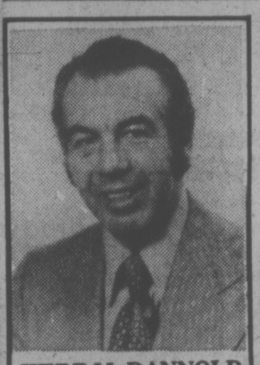

HERB McDANNOLD
Canada Permanent Trust Real Estate takes pleasure in congratulating Mr. Herb McDannold for his outstanding performance in obtaining the highest sales volume in the Victoria office for the past year. Herb's expertise and knowledge have earned him this position. Call him anytime for sound Real Estate advice at 658-8844 or 382-9191.
CANADA PERMANENT TRUST
1125 Douglas St.

PROPANE RUNS U.K. TV SET

LONDON (UPI) — British engineers have unveiled a device that will enable a television set to run on propane gas.

It was developed by technicians at the Harwell Research Centre and displayed at the Royal Society scientific exhibition.

The engineers say three cylinders of propane gas could keep the television running for a year.

The key part is a device about the size of a kitchen stove that converts the heat of a gas flame into electricity.

The flame causes a diaphragm to wobble up and down. This in turn vibrates a magnet with electrical wirings to produce an alternating current.

Plans have been made to produce a small batch of the devices — including one to run a communications repeater on a mountain top in Papua, New Guinea, and another to be fitted on a buoy in the North Sea to collect oceanographic data.

One snag affecting home use of the device at present is the price —$20,400 each. But the scientists said costs would fall with large-scale production.

Toronto

CLOSING AVERAGES
FRIDAY

30 Industrials	850.13	+9.63
20 Transportation	171.91	+1.19
15 Utilities	77.90	+1.53
65 Composite	258.35	+2.95

Volume 28.44 million.

New York

CLOSING AVERAGES
FRIDAY

154 Industrials	185.90	+1.08
12 Golds	382.50	—1.19
29 Base Metals	72.92	+0.94
19 Western Oils	189.47	+3.46

Volume 2.07 million.

ALBERTA

	Stock	Hi	Lo	Close	Chge
Cdn Obas	1000	90	90	90	
Conventrs	1100	240	225	225	—25
Cons Alc	600	245	244	244	— 6
Cord	450	800	750	775	
Cord wts	100	400	400	400	—100
Cryogenics	200	120	115	120	— 5
Duke	5000	60	60	60	
Galveston	1500	171	171	171	
Jetex	700	100	100	100	
New Gatwy	1500	30	30	30	+ 2
Terra	4400	370	350	370	

Total sales: 16,550.

Malaspina Cuts Back

NANAIMO — Malaspina College has shelved its forest products program and cancelled expansion of other programs following a $1.1 million cut in its 1975-76 budget.

The college submitted a $7 million budget earlier this spring but was asked by the education department to make extensive cuts, and the final budget approved was $5.9 million.

Other results of the tight budget will be a halt to all hiring except to fill vacancies, curtailment of field trips and student travel, and less money for instructional supplies, duplicating and other services.

NEW OWNERS OF INDUSTRIAL PLASTICS

Bent Christensen

Alfred Pettersen

Stan Pollard

Mr. Bernie Evans and Mr. Palmer Dahl announce the sale of Industrial Plastics Ltd., 2105 Douglas Street to Mr. Bert Christensen, a plastics engineer, Mr. Alfred Pettersen, a local businessman, and Mr. Stan Pollard, a former manager of Spar-Pak of Vancouver.
Mr. Pettersen and Mr. Pollard are long-time Victoria residents. Mr. Christensen has been in Victoria two years, arriving from a 10-year stay in New Zealand.
Mr. Evans and Mr. Dahl wish to thank their customers and friends for their tremendous support over the past 28 years. It is hoped that this support will continue for Industrial Plastics under its new ownership.

Commencing immediately, the store will be open Saturdays for your added shopping convenience.

INDUSTRIAL PLASTICS LTD.
2105 DOUGLAS ST. 386-1477

Greenlands!
A GOOD SPOT FOR FAMILIES TO GROW
Greenlands!
THE ALTERNATIVE TO GORDON HEAD CONGESTION
Greenlands!
WHERE THE ACCENT IS ON SPACE INSIDE AND OUT!
Greenlands!
A family planned neighborhood with shopping, schools, University and recreation just outside your door.

- Beginning with creative land planning. Park-like lots start at 8,500 square feet — far above the minimum required.
- A neighborhood of immediate environmental charm with larger than average homes! Two impressive designs just completed with more on the way!
- At $87,500—1,560 square feet — a great one to grow on
- At $89,500—1,670 square feet of breathing space plus full basement for extra room when you need it.
- TAKE THE FIRST STEP TO BETTER LIVING

Call Today
JEANNIE DEWHURST
384-8001 477-6040
The Royal Trust Company

D F Hanley Agencies Ltd.
REALTOR

JERRY MIREAU
Easy going, quietly spoken, Jerry makes friends with every transaction he arranges. Whether buying or selling property you can't go wrong by calling Jerry Mireau. He'll ask quietly and sincerely
"HOW CAN I HELP YOU?"
3293 Douglas St.
385-7761

ALLIED VAN LINES

Local and Long Distance Moving
International Moving
Expert Packing and Crating Service
Commercial Moving Specialists
Office, Display and Electronic Moving
Call us for a free estimate
DOWELL'S
MOVING and STORAGE
630 ESQUIMALT ROAD 384-7191
"Remember, we move families, not just furniture"
We've been doing business since 1920.

WELCOME HELEN PHILLIPS

Welcome back HELEN! Bill Fife, Branch Manager, is pleased to announce that, after a brief absence, HELEN PHILLIPS has returned to Homefinders, Wall and Redekop Realty. We would invite Helen's many previous clients and friends to give her a call if she can be of assistance. HELEN is conscientious and can assure you of an honest, hard working effort.
WALL & REDEKOP HOMEFINDERS REALTY LTD.
386-2911

RECEIVER'S SALE OF FISH PROCESSING and CANNING BUSINESS

R. W. Denson, Receiver of the assets of D. D. & C. Holding Co. Ltd., 235 Russell Street, Victoria, B.C., offers the following business for sale. (Consideration might be given to the sale of individual pieces of equipment). Arrangements can be made with landlord for lease arrangements on premises.
Equipment includes some of the following:
*Can sealer and retort
*Complete cooler room (3.2 ton)
*23 cu. ft. Admiral freezer
*Hussman Display Case
Offers are subject to Provincial Sales Tax. Parties interested in viewing should contact R. Andersen at the Industrial Development Bank, 850 Fort Street. (Phone 385-3375).
Closing date for bids is May 20th, 1975. Tenders (to be submitted to R. W. Denson, C.A., of the firm of Roberts, Denson, Hill & Co., 750 Courtney St., Victoria), are to be accompanied by a certified cheque in the amount of 15% of the tendered price. All or any offers will not necessarily be accepted.

WE HAVE MOVED!
To A Larger Shop . . .
WESTWOOD ENTERPRISES
formerly
COUNTRY WOOD PRODUCTS, SIDNEY
has moved to
COLWOOD—2614 SOOKE ROAD
Call Sandy Graves or Rick Bonnell for ALL your woodworking needs. We specialize in Custom Cabinets, and Furniture, Commercial and Medical Units, Captain Beds and Kitchen Renovations.
Thank-You to all our previous customers, and hope to be of service again in the future.
CALL 478-3142 FOR FREE ESTIMATES

WATERFRONT

OPEN HOUSE—210 PORTSMOUTH
SAT. 1:30-4:00
Watch the ducks! 15 minutes from city. If you love it quiet, consider this gracious 1 year new home overlooking Portsmouth Lagoon. Waterview from LR, DR and kitchen. 3 BRs, master ensuite. FHC bsmt. Patio off rec room area.
Hostess: Olive Webber, 478-5561, 478-7733

REDUCED

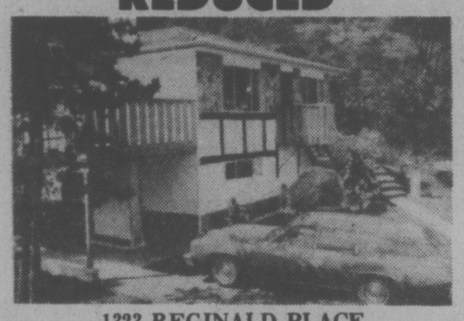

1323 REGINALD PLACE
Start packing, the Vendors are on the move. Beautiful 14 months young. 3-BR split-level. Master has ensuite. Separate DR and two floor to ceiling fireplaces. On cul de sac. BUY OF THE WEEK, $50,900. For viewing call.
Olive Webber, 478-5561 478-7733
Gail Jenkins, 478-5561 478-6458

PLANNED FOR A FAMILY

OPEN HOUSE—3356 TIBBETT
SAT. 2:00-5:00
Four-level 8 year home on a quiet cul de sac in mint condition. Top level has three bedrooms with 15x13 master. Extra large bath. Next level, large living room with FP, dining area and family sized kitchen. Then down three steps to an ideal family and TV room opening to concrete patio. 2-piece bath and games area. Lower level with workshop and rec room with bar. Nicely landscaped 74x117 foot lot with rockwork at rear. Taxes approx $420 gross. Possession late June. Asking $64,500.
Your Host: Doug Cole, 478-5561, 478-4494
BLOCK BROS. REALTY LTD.

University Park Terrace
1870 McKENZIE AVENUE
90 One and Two-Bedroom Condominiums
OPEN DAILY including Sundays 2-8
See our Sales Representative Mr. Bud Forbes, 1870 McKenzie Ave. or call the on-site office at 477-8549, residence 652-2950
THE RIGHT LOCATION:
1870 McKenzie Avenue at corner of Gordon Head Road next to Victoria Racquet Club and Univeristy.
THE RIGHT PRICE:
From $29,900 to $40,960, including one free underground parking stall for each condominium.
THE RIGHT SIZE:
From 753 sq. ft. to 1200 sq. ft.
THE RIGHT DESIGN:
Five different unit designs. (You have to come to see it.)
THE RIGHT AMENITIES:
Reading rooms, games room, play room, exercise room, recreation room, sauna, whirlpool, controlled entrance, elevators, guest parking, approximately one acre of professional landscaping.
THE RIGHT SECURITY AND INVESTMENT:
A condominium offers carefree home ownership; security and independence from rental uncertainties; privacy and the knowledge that you are making an intelligent investment, as the Market Value must increase with the increase of land, labour, and material cost.
BONUS REFUND
Due to interest saved in interim financing, if condominiums are sold before July 1st, 1975, DIVERSIFIED HOLDINGS LTD. will refund:
$500 in cash for closing May 1st to June 1st, 1975
$250 in cash for closing June 1st to July 1st, 1975
No Cash Refund Possible After July 1st, 1975

LEASE
3,400 Sq. Ft. Retail Space. Busy 7-day week centre in Colwood. Suit: Meats, Grocery, Drug Store, etc. Available Immediately. Phone:
478-2822

Dr. J. Fennell
wishes to announce the opening of his
Dental Practice
located at
1677 Poplar Ave., Victoria
Tel. 477-8833

Neighborhood Design Approach Featured by Many U.S. Banks

LOS ANGELES (UPI) — Banks, once the most conservative of businesses both in practice and decor, are trying a new, neighborhood design approach in an effort to attract more customers.

Going the way of low interest rates and suits with vests are the high teller counters, standup check writing tables, the traditional drab colors and marble mausoleum look.

An increasing number of banks and savings and loan companies are going in for wide open spaces, low teller counters, comfortable sit-down cheque writing tables and individualized decor.

Imagine a beachfront savings and loan office with a nautical motif complete with sails, spars, and spoked wheels. There's one in Marina Del Rey, Calif.

Or a branch of Bank of America, largest and once one of the stodgiest in the U.S., with a giant African mask and a mural depicting the black heritage.

In predominately Chicano East Los Angeles, another Bank of America branch emphasizes the Mexican heritage and culture of the neighborhood residents.

Pacesetter in the move to a different look in banks and savings and loans institutions is Cannell and Chaffin commercial interiors, a nationwide firm which did more than half the 4,800 Bank of America branches in southern California as well as hundreds of other banking offices, including Crocker Bank and Security Pacific National Bank.

"Times are changing," said Bruce Archibald, executive vice president of Cannell and Chaffin. "People's dress, people's mores, their ways of living are not the same as they were five or 10 years ago. We found by trying to identify a corporation's image with the area in which it wants to do business, the firm will do better and we will have a more sucessful project."

A strong link exists between the environment in a firm and the responses of the people it does business with, either as customer or employees, Archibald said.

"If you can create a pleasant environment, the hours people spend in the business will be better and more productive and the owners and managers obviously will be better off," he said.

Cannell and Chaffin pays close attention to the neighborhood when it sets out to design a new building or redesign an old one.

Most people, he said, tend to prefer the familiar, the recognizable. "A design firm has to have the ability to take any kind of an interior concept and do it tastefully and professionally, whether it is modern or Mexican or Black."

The Afro bank in Watts was a direct outgrowth of the mid 1960's riots, he said.

"The officers of the bank finally decided they really weren't identifying with the area in which they wanted to do business. Originally they felt what was good for the main branch was good everywhere. They came around to the fact that just wasn't the case.

"And because they wanted to reassert the bank's desire to become a part of the community, a community where most of the employees and customers are black, they asked us to come up with a design that woud perpetuate the African heritage of the neighborhood.

"The same principle would apply to any area," he said.

Inland Companies To Moncton Firm

MONCTON, N.B.—The Moncton-based Summer organization announced Thursday that it has agreed to purchase the Inland group of companies, a sporting goods and janitorial supplies distributor in British Columbia.

According to the announcement, Inland is one of the largest sporting goods distributors in western Canada and operates distribution facilities in Vancouver, Kamloops and Nelson.

George Urquhart of Moncton, Sumner president, said the purchase of Inland represented an important step in expanding Sumner into a national distribution organization.

Sumner operates a chain of 29 wholesale and retail outlets in eastern Canada, and is involved in plumbing and heating, electrical and builders supplies, and the manufacture of factory-built homes.

U.S. Space Shot Aided by Canada

WASHINGTON (CP) — Canada, at a cost of $35 million, has contracted to help the United States reach into the heavens from the world's first true spaceship.

NASA, the National Aeronautics and Space Administration, announced it has accepted a Canadian proposal to provide the remote manipular arms system for the shuttle vehicle.

The shuttle, expected to fly sometime in the 1980s, goes aloft like a conventional rocket, flies like a spacecraft, but lands like an airplane and is reusable.

It will carry cargo to be unloaded in space by use of the arms, termed SAMS and standing for "shuttle-attached manipulator system."

The Canadian system will allow astronauts in the shuttle to deploy or retrieve payloads in space.

Leroy Day, deputy director of the shuttle program for NASA, said there was "considerable congressional and White House interest."

Canada, as part of federal policy to foster an industrial capability for the design and construction of space systems, applied to develop—at no cost to the U.S.—the system to handle payloads for the shuttle vehicle.

The project is expected to cost the Canadian government about $35 million but would lead to possible future purchases.

Wayne Miller, NASA official, said: "We got the first hard offer from Canada last June."

He was part of a team which toured Spar Aerospace Ltd., Toronto; CAE Electronics, Montreal; Dilworth, Secord, Meagher and Associates of Toronto, and RCA of Montreal.

U.S. experts also visited the David Florida Laboratories and the National Research Centre in Ottawa.

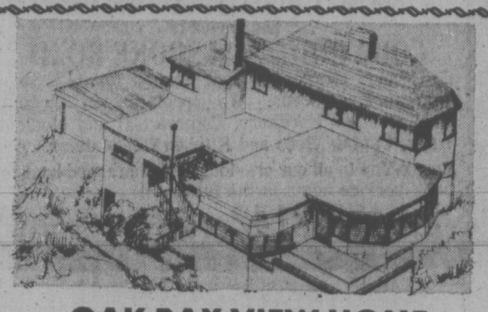

OAK BAY VIEW HOME
The views from every window of this fine executive home are beyond description. Oak Bay, Mount Baker, the Olympics, Sooke Hills, and Victoria Harbour lie before you in a panorama of beauty. The house, situated on nearly an acre of land, has two bedrooms, a den or third bedroom and two bathrooms. If you are looking for that special home in Oak Bay, do not miss viewing this one. Price $115,000.
For appointment call:
PAT STYLES at 598-3321 or 592-7405
JACK MEARS OAK BAY REALTY LTD.
2194 Oak Bay Ave.

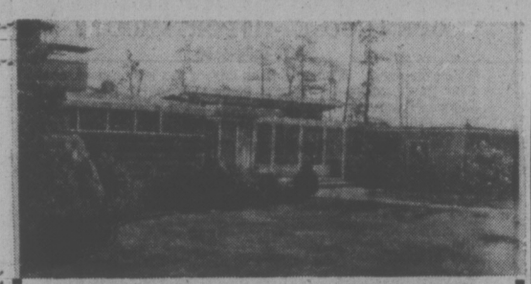

UPLANDS WATERFRONT
3100 square foot contemporary home. Four bedrooms—3 baths. One acre of land. Heated swimming pool.
$250,000
View by appointment with
384-9335 W. E. (Wil) Wilson 477-4328
CORNER FORT AND BROAD 384-9335
db david burr LTD.

SOOKE ROAD
$84,900.00 ZONED COMMERCIAL
THIS HOUSE AND 1.96 ACRES

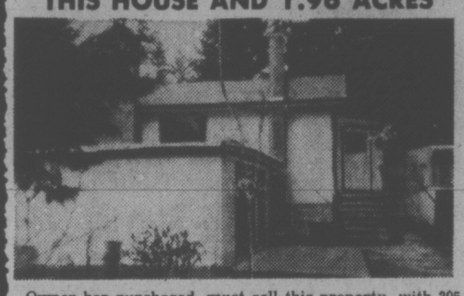

Owner has purchased, must sell this property, with 395-foot frontage. Exclusive.
477-9514 BOYD SADLER 592-1929

MOBILE HOME PARK
COBBLE HILL
10.7 ACRES $149,000.00

12 Lots, now approved for 20 more, own water supply, plus home for owner. Exclusive.
477-9514 BOYD SADLER 592-1929

1342 SQ. FT. ELECTRIC HEAT
ALL THERMOPANE WINDOWS
$79,500.00 EXCLUSIVE

477-9514 BOYD SADLER 592-1929

PRINCIPAL PROPERTIES
4088 Shelbourne St., Victoria, B.C.

Come out for your $5.00 introductory flight.

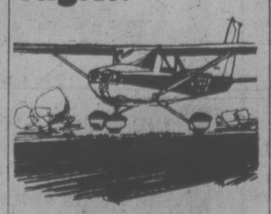

Learn how Cessna Pilot Education will help get your business off the ground.

If you're looking for a better way to get your intercity business travel done, see us. We think this $5.00 introductory flight is an offer you can't refuse.

Cessna PILOT CENTER
Discover Flying

656-2833 656-4321
VICTORIA FLYING CLUB

SEMI-COUNTRY

For the man who has everything and doesn't know where to park it! Work-shop plus carport. Immaculate 3-bedroom home plus fourth and rec. room in full basement. MLS 12012. Priced at $56,900.

3 BEDROOMS

Enjoy a large fenced back yard with quiet neighbours, close to Simpson Sears. Hardwood floors, full basement with rumpus room, etc. Vacant and ready to move into, MLS 12072. An excellent buy at $51,900.

$34,500
4 BEDROOM

Drive by 927 Hereward Rd. Good value in this older clean 4-bedroom home with a 22' living-dining combination. Large family kitchen, new wiring, copper plumbing, oil heat, double garage. Part basement. MLS 11919.

FOR INFORMATION AND VIEWING ON THE ABOVE MENTIONED HOMES, PLEASE CALL:
CLIFF SALMOND
385-7721 477-3626
GARDNER REALTY LTD.

PRIVATE SALE
Fully finished home in Nanaimo with attractive landscaping on half acre near Biological Station. Quiet cul-de-sac off Hammond Bay Road. Privacy. 3 bedrooms and 4th bedroom/study in original level-entry basement. 1 full bathroom and 2 half bathrooms.
Phone 758-2953 for appointment to view

OPEN HOUSE

SAT., SUN., 1-4 P.M.
5520 ALDERLEY RD.
Off Sayward-Cordova Bay
Picturesque—Panoramic valley and sea view, large double lot, beautifully landscaped. 17 fruit trees! This executive house has everything including guest or in-law suite. Covered sundeck makes for ideal entertaining. See this attractive home definitely below market value at $79,900 with very best, flexible home financing.
EXCEL REALTY
Investment Corporation
388-7733

140' WATERFRONT
FULFORD HARBOUR—SALT SPRING ISLAND
Delightful, secluded but within walking distance of the ferry dock. Completely renovated into a very comfortable two-bedroom home. Guest cottage on property. Your own dock to accommodate your boat the year round. Price reduced to $59,500 for quick sale! MLS 11770.
FOR SALE Royal Trust THE SIGN THAT SELLS!
CALL THE McGREGORS
384-8001 or Res. 477-3675
The Royal Trust Company

BE INDEPENDENT
Locations Now Available In Victoria

A great Profit Opportunity with
THE PANHANDLER
Canada's fastest growing chain of gift idea stores. Locations available in most major centres. $25,000 investment required.
4699 Keele Street, Sta. 3
Downsview, Ontario
Phone: (416) 661-9916

Clarence House
CONDOMINIUM HOMES

"Swim"
In the Indoor Pool
One of the many fabulous amenities to help you enjoy life at Clarence House
• Seaviews • Large 2 bedroom, 2 bath corner suites • Under cover, below-ground parking
TRADE
Your Condominium Suite or Home
Open Daily 1 to 4:30
(Except Sundays)
139 Clarence Street
(Between Simcoe and Niagara)
Call 592-2407—Exclusive Agents
Whyte & Gower
OAK BAY PROPERTIES LTD. 2227 OAK BAY AVE.
"Victoria's Leading Condominium Brokers"
Exceptional Values:
Priced from
$51,000 to $76,000

HOME SHOW

VICTORIA'S FIRST MOBILE HOME SHOW!
May 9, 10 and 11 — 9 a.m. to 9 p.m.

Featuring double-wides completely set up with skirting, sundecks, carports. See the 1440 square foot Estate equipped with fireplace, en-suite bath, built-in dishwasher and Duroid roof.

ASK US ABOUT OUR
"all-inclusive service"
Complete on-site service both before the home arrives and after.

Stop for coffee and do-nuts and enjoy Mobile Home Hospitality

DON'T MISS THIS SHOW

across from Vic. Press Building on Douglas St.

WAGON TRAIN MOBILE HOMES LTD.
2524 Douglas Street
Phone 386-3291

Jailed MD Remains Unrepentant

VANCOUVER (CP) — Dr. Stephen Wigby says that two weeks in jail have not convinced him to join the Yukon Territory's compulsory medicare plan.

Dr. Wigby, the only doctor in the town of Watson Lake, Y.T., about 400 miles south of Whitehorse, was convicted of failing to register with the plan and jailed April 26 for 14 days for refusing to pay a $400 fine.

"It's not the money but the principle," Dr. Wigby said in a telephone interview from the Whitehorse Correctional Institute.

"I won't be joining it," he added.

He was first convicted of failing to register with Yukon Medicare in 1973 but at that time someone else paid the fine. This time he refused to pay it and was sent to jail.

While Dr. Wigby sat in the regional jail, the only nurse in Watson Lake, a community of about 800, joined a national strike of federally employed nurses.

MP Erik Nielsen (PC Yukon) brought the situation to the attention of the House of Commons on Friday.

Nielsen said in a telephone interview from Ottawa that he had asked the government what steps it intended to take to provide adequate medical facilities in Watson Lake since the entire nursing staff was off the job.

"The comments up there are that there are a couple of thousand Indians not registered, why are they throwing a poor guy who is trying to do something in jail?" asked Nielsen, who once refused to register with the plan as a patient.

Watson Lake RCMP said the incident was a touchy affair in the Yukon, however a corrections official said there had not been much public reaction.

Dr. Wigby said he had been in solitary confinement for four days and said he suspected that the officials were trying to break his resistance to the plan.

Correction officials, however, denied that he had been in solitary confinement and said it is customary to place anyone who comes into the institution in individual cells until they have been classified for a dorm.

CRASH REPORT STALLS

CALGARY (CP) — The final report of ministry of federal transport (MOT) investigators into the crash last Oct. 30 of a Panarctic Oils Ltd. Lockheed Electra near Rea Point, N.W.T., which killed 32 of 34 men aboard has been indefinitely delayed, a MOT spokesman said Thursday.

"Our investigators have had some problems trying to get information to complete the investigation," said Bill Almolky, public affairs officer for the MOT in Edmonton. "We have not had a great deal of co-operation from the company."

He said the lack of co-operation involved refusal of the two crash survivors, co-pilot Gary Hatton and flight engineer Gary Weyman, to give evidence at a Yellowknife coroner's inquest early in April, and refusal by company employees to provide full information to investigators.

The crash survivors and several Panarctic employees refused to testify at the inquest and could not be compelled to give evidence because coroner Walter England had no power to subpoena them from their homes in other provinces.

The inquest adjourned without reaching any conclusions or recommendations, but the coroner asked Crown lawyer — Ed Brogden — to seek provincial inquiries into the crash which would have the power to force Panarctic personnel to testify.

Panarctic president Charles Hetherington said the company insurance underwriter, British Aviation Insurance of Edmonton, had instructed the company not to become publicly involved in any debate concerning the crash.

"We want to reach these settlements as quickly and quietly as possible," Hetherington said.

John Gladstone, manager of the British Aviation Insurance office in Edmonton, refused comment on pending insurance settlements and referred all inquiries to Eric Lane, the company's Toronto lawyer.

Lane refused to say how much money has been paid out in settlements or give precise numbers of settled and outstanding claims.

OPEN HOUSE!
SAT. and SUN. — MAY 10 and 11
BY BUILDER!
3181 MONNINGTON PL., COLWOOD
See this lovely Brand New 3-bedroom home on a large treed lot! Quality wall-to-wall carpet! Sundeck! 1½ Baths plus 1 roughed-in in basement. Extra fireplace roughed-in in basement. Full price just $55,800 with a $40,000 1st Mortg. at 10%! Qualifies for Gov't 2nd.
(Drive out Sooke Rd. to Glen Lake Rd. turn right 200 yds. then right on Monnington Place)
Homes of Distinction by
MALEN CONSTRUCTION CO. LTD.
658-1122 Anytime

b.c. briefs

Appeal Made For MDs On Salary

KAMLOOPS (CP) — The past president of the Canadian Medical Association said Friday that the medical profession must support the salaried doctor.

Dr. Gustav Gingras of Montreal told the British Columbia Medical Association annual meeting that salaried physicians, many of whom work in government operations, comprise up to 35 per cent of the profession.

He said that if salaried doctors are treated as secondary physicians, there will be division in the CMA and in the various provincial associations.

★ ★ ★

VANCOUVER (CP) — The president of Wardair Canada Ltd. said Friday the federal government is guilty of irresponsibility, descrimination, politicking and excessive waste in operation of Canada's airports.

Max Ward said that most of the nation's airports are overloaded and construction of airports has not kept up with public demand.

At the core, is a transport ministry that is not accountable to the public in anyway, said Ward.

★ ★ ★

VANCOUVER (CP) — Dr. Morris Keith Miller, a Vancouver anaesthetist, was sentenced Friday to six months in jail after a county court jury found him guilty of possessing a stolen heart monitor.

Dr. Miller, 36, who has been removed from the rolls of the British Columbia College of Physicians and Surgeons, was charged with having possession of a tektronix physiological monitor. He was charged with theft but was acquitted of that count.

Court was told that the analyser, used in operating rooms to measure the heart beat of a patient who is under an anaesthetic, was taken from Vancouver General Hospital (VGH).

Court was told that the electronic monitor was found in Dr. Miller's apartment in December, 1973, a year after he left VGH.

★ ★ ★

VANCOUVER (CP) — Four Sons of Freedom Doukobor women were held over for country court trial on arson charges.

Mary Braun, 54, Mary Makeloff, 61, Mary Astroporoff, 61, and Anita Kootnekoff, 65, all from various parts of the British Columbia Kootenays, were charged after fire caused $50,000 damages to the women's section of Oakalla prison last year.

★ ★ ★

FORT ST. JAMES, (CP) — Sixteen Indian men and women graduated Friday as teachers of the Carrier language.

They completed a six-week coarse and some will teach the ancient Indian language in public and private schools this fall here, in Vanderhoof, and in Fort Fraser.

The course was sponsored by the Necoslie Indian Band and the Carrier linguistic committee which produced a Carrier dictionary last year.

Artist Glenn Howarth with Winning Entry

2 EXHIBITIONS FOR GALLERY

Two exhibitions, one entitled Recent Acquisitions of Old Master Drawings, the other the annual Vancouver Island Jury show will open Thursday at Greater Victoria Art Gallery.

Part of the Jury Show will open simultaneously at Open Space Gallery, 510 Fort.

Altogether it is expected that there will be some 200 works on view at the two galleries. Those shown at 1040 Moss, will be some 35 to 45 works selected by both jurors — Doris Shadbolt, associate director Vancouver Art Gallery, and Michael Morris, Vancouver artist of international repute.

The works which meet with approval of only one juror will go on view at Open Space.

First prize of $400 is donated jointly by Pemberton Holmes and the Art Gallery's women's committee cultural fund. Open Space will present a $100 prize to the publicly selected favorite at that centre.

The Recent Acquisitons show includes 25 European master drawings collected by the National gallery of Canada over the past three years.

Drawings are from Italy, France, Germany, Spain and the Netherlands and represent periods from the 16th through 19th centuries.

The concurrent shows will be on view at Victoria Art Gallery until May 30. The jury show will be at Open Space during the same period.

NEED A NEW CAR? — LEASE IT
'75 COMET
Automatic, power steering, 250 IV 6-cylinder, AM radio, radial tires.
36 Months $120 Per Month
Phone or write for further information with no obligation
MANAGER CLIFF FINLAYSON
SUBURBAN MOTORS
3377 Douglas 386-6131
Dealer Licence D2298

ONE HOUR SERVICE
from 9 a.m. to 3 p.m. Mon. thru Sat.
One HOUR "MARTINIZING"® CERTIFIES
THE MOST IN DRY CLEANING
Fresh as a flower in just one hour
8 LOCATIONS TO SERVE YOU

TRAVEL AGENT REQUIRED
Experienced in International and Domestic Sales.
Excellent working conditions, excellent remuneration.
TRAVELWORLD
382-3121

Planning a banquet, business meeting or reception?
Special facilities for Wedding Receptions.
Inquire at the . . . 385-6731
INGRAHAM HOTEL
2915 DOUGLAS ST.

mirrors
windshields
window repairs
new store fronts
Official ICBC windshield replacement centre
VICTORIA GLASS
388-4811
388-4141
360 BAY STREET

act 1.
ACT ONE UNIFORM SERVICE
"First Appearances Count"
PHONE
384-5031
For Complete Uniform Rental Service
325 COOK ST.
Division of Fairfield 1-Hour Martinizing

This summer give yourself a break
Head for The Harrison in British Columbia

The fun of swimming in heated pools, dining on the finest cuisine, dancing and entertainment each evening: it really isn't very far away. Not when you head for British Columbia's distinguished resort. On the banks of spectacular Harrison Lake, you'll find a holiday world apart. A luxurious resort hotel that pampers you with fine accommodations, sparkling dining rooms and a great assortment of facilities for relaxing fun. The Harrison has tennis courts . . . a challenging 9-hole golf course . . . a modern health pavilion with mineral waters piped from the nearby hot springs. Plus much, much more. And it's all located in one of the grandest natural settings anywhere. So give yourself a break this summer by taking a holiday break at The Harrison. You could travel a whole lot further and find nothing to match it.

See your travel agent or write Claus Ritter, General Manager.

THE HARRISON
Harrison Hot Springs, British Columbia

TEXACO
announces seven protection plans to guarantee your home comfort.

1 Systematic Delivery Control
It's our business to know more about your home heating needs than you do. We pre-determine your daily fuel consumption based on local temperatures and weather forecasts so we know when we're needed. Isn't that a comforting thought?

2 Comprehensive Protection
Here's an annual plan worth looking into—particularly if your furnace is beginning to feel its age. For $59.95 we'll replace any of the 25 vital parts

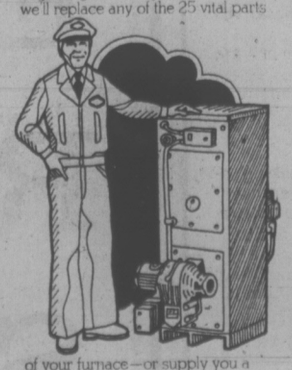

of your furnace—or supply you a whole new furnace, if that's what it takes. We'll also tune your furnace next summer so that it'll hum along next winter. And you'll get emergency service whenever you need it. (An emergency service call costs $11.00 but we'll come running as often as needed for no extra charge.) The price: $5.99 for 10 months.

3 Parts and Service Protection
Maybe your furnace isn't ancient. Maybe it's middle-aged. In that case this is the annual plan for you. For $37.95 we'll replace any of those 25 vital parts, we'll tune-up your furnace next summer and we'll give you all of those $11.00 emergency calls you need at no extra cost.
The price: $3.80 for 10 months.

4 Parts Replacement Protection
Here's an annual plan that, for $15.95, will protect you against the breakdown of any of those 25 vital furnace parts. Sorry, labour and emergency calls are not included.
The price: $1.60 for 10 months.

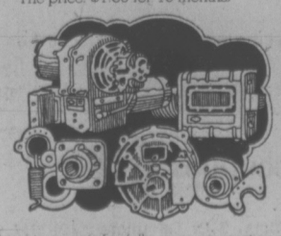

5 Unconditional Service Guarantee
If you prefer a "pay-as-you-go" way of doing business, that's fine with us. We'll still guarantee any parts (and our labour) for 30 days. Unconditionally.

6 10-Month Budget Terms
Why weigh yourself down with heavy payments, for five winter months, when you can lighten the load by paying for your fuel oil in 10 monthly installments starting each September. There are no interest charges added so it won't cost you an extra red cent.

7 Guaranteed Equipment
We have a line of excellent home comfort equipment that includes forced air furnaces, water heaters, power humidifiers, de-humidifiers and pool heaters. We guarantee all of this equipment for one year—so we make sure it all meets our most exacting standards.

Call Texaco Home Comfort listed under "Oils Fuel" in the yellow pages.

TEXACO Home Comfort

Note: Protection plans subject to acceptance following an inspection of the heating equipment.

U.S. Fishermen Fined $800

VANCOUVER (CP)—Six American Indians from the Bellingham, Wash., area were fined a total of $800 Friday after being caught fishing in Canadian waters off Tsawwassen Wednesday and charged with violation of the coastal protection act.

Their three vessels, being held by federal fisheries officials, were ordered released upon payment of the fines but 660 pounds of herring they caught was ordered seized.

Provincial court Judge W. E. Campbell ordered the fines. He said he considered the fact that the men all claimed to be unfamiliar with the border area and the fact that they were caught only a few hundred yards across the boundary to be mitigating circumstances.

The act carries a maximum of $5,000 fine each, plus seizure of all vessels, gear and catch involved.

Claude Anthony Wilbur, 48, of Laconner, Wash., captain of the gillnetter Lenee, was fined $200 and his crew members Vincent Wilbur, 35, of Alderwood Manor, Wash., and Fred Cayou, 25, of Laconner were fined $100 each. Wilbur's catch of herring was forfeited.

Ivan Charles Willup, Jr., 19, of Laconner, who was alone aboard a skiff when caught, was fined $100 and his catch of 500 pounds of herring was seized.

Marlin Dennis, 18, of Bellingham was fined $200 and his 60-pound catch of herring was seized while crew member Clyde Jones, 33, of Marietta, Wash., was fined $100.

CAREERS

CHARTERED ACCOUNTANT

Required by a growing firm of Chartered Accountants in Victoria, B.C. Partnership opportunities exist for an able and compatible accountant.

Reply by providing a resume of experience, personal history and salary expected to Victoria Press, Box 411.

THE SOUTH-WEST REGION OF THE PROVINCE OF MANITOBA

Consisting of the school divisions of Antler Valley Fort la Bosse Souris Valley, and Turtle Mountain requests applications from specialists in the following areas Speech Therapy Educational Psychology and Reading with duties to commence in the schools of the Region August 1 1975

Send applications giving qualifications, experience and other relevant data to:

Mr. F. C. COLE
Fort la Bosse School Division #41
Box 1420
VIRDEN, Manitoba, ROM 2C0

Nursing Research Director

This position will involve direction of a major research project requiring design and completion of a series of studies to formulate criteria for nursing care and to relate patient needs to staffing levels. Initial appointment will be for one year with a possible extension for related projects. Project staff will consist of a small group of research and clerical assistance.

The person required for this position will have a post graduate degree in nursing with experience and ability in hospital nursing practice, administration and research. Salary will be up to $20,000 per annum depending upon qualifications. To apply please send a resume including details of education and experience to the undersigned before May 23, 1975. Write to MRS. W. MILLER, CHAIR PERSON, SELECTION COMMITTEE.

VANCOUVER GENERAL HOSPITAL

Personnel Services 604/876-3211 — 855 - West 12th Avenue, Vancouver, B.C., Canada V5Z 1M9

THE CAREER PAGES

Opening doors to a world of new opportunities for you

EVERY WEEKEND

IN YOUR

VICTORIA DAILY NEWSPAPERS

MANAGER/SUPERVISOR

for large sheltered workshop for handicapped adults. Position requires specialized training and experience in working with retarded persons, plus ability to process contracts and some administrative ability. Submit resume to Greater Victoria Ass'n for the Retarded, Ste. 3, 631 Fort Street.

COMPTROLLER

Victoria, B.C.

Large Equipment Rental and Supply Firm requires aggressive, youthful individual for position of Office Manager—Comptroller. Experience in accounting procedures for supervision of all corporate and government record keeping required. Knowledge of General Construction and equipment an asset. Tremendous opportunity for the right person. Employee benefits and profit sharing available. Send full resume and desired starting salary to:

General Manager
Old Country Rentals Ltd.
2920 Bridge Street Victoria, B.C. V8T 4T3

CHARTERED ACCOUNTANTS

Chartered Accountants required by medium sized Victoria firm. Future partnership opportunities available. Please reply giving full resume to:

W.M. CREED, C.A.,
CREED & COMPANY,
BOX 4125 STATION "A"
VICTORIA, B.C.

MANAGEMENT ANALYST

The Victoria and District Hospitals Management Engineering Unit requires a Management Analyst for management and systems studies of considerable complexity. Requires University graduate or person with equivalent combination of education, training and experience with extensive knowledge of management improvement techniques and system studies methods. A good understanding of E.D.P. is desirable. A minimum of 2 years satisfactory experience is necessary. Experience in the hospital and health service an advantage.

Excellent fringe benefits. Salary commensurate with qualifications and experience. Send resume to the Director of Personnel, Royal Jubilee Hospital, 1900 Fort Street, Victoria, B.C. V8R 1J8

Closing date: 9 June, 1975

HELP WANTED—MALE OR FEMALE

ANALYST-PROGRAMMER

for the

COMPTROLLER-TREASURER'S DEPARTMENT

CITY OF VICTORIA

Salary Range — $1140-$1385 per month

To perform skilled analysis and programming work in accounting and related municipal fields. Duties will include the analysis of existing and proposed systems, procedures and methods. Responsibilities will include the programming techniques, computer operator instructions, programme de-bugging and testing

The successful applicant should be capable of working under general supervision with a minimum of technical guidance from a supervisor.

Applicant should have several years' experience in the data processing field with a minimum of three years' systems analysis and/or programming experience in a disk oriented computer system. Tape and communications experience would be an asset. Programming language used. R.P.G. II with COBOL and FORTRAN being beneficial. The City of Victoria's present computer installation is centered around I.B.M. S/3 Model 10 Disk.

Applications will be received in writing by the Personnel Director, City Hall, Victoria, B.C. no later than noon, Thursday, May 15, 1975.

ARCHITECT

The Alberta Housing Corporation requires an Architect for its housing programs for responsibilities ranging from single family dwellings to hi-rise buildings including public, senior citizens, student and other housing.

Responsibilities include: consulting and co-ordinating on projects with consultant groups, municipalities and client groups and government authorities; project cost estimation, design and implementation of working documents on owned projects and staff supervision.

Professional registration and architectural design experience is required.

Please reply with a resume of training and experience to:

PERSONNEL,
Alberta Housing Corporation,
11810 Kingsway Avenue,
EDMONTON, Alberta,
T5G 0X5.

BRITISH COLUMBIA ASSESSMENT AUTHORITY

CO-ORDINATOR
ADMINISTRATIVE SERVICES

The incumbent of this position will report to the Assessment Commissioner's office and will be responsible for the administrative activities of the Head Office and it's inter-relationship with the Field Offices. Major areas of responsibility involve: to design, implement and co-ordinate effective administration systems; to monitor and control the administrative workload in order to ensure that the overall administrative requirements of the organization are met; to assume responsibility for a large clerical group; to determine staffing needs and to develop and implement on-going training programs; to design forms and routing procedures to ensure effective flow of information; to maintain inventory of all administrative supplies and materials to satisfy the requirements of each functional department; to advise on all matters of internal administration and liaison with field offices pertaining to the administrative function; to assist in budget preparation for assigned area of responsibility; other related duties. Qualifications University degree with some course work or studies in public administration and considerable recent experience in the management of the administrative function in a large office. The successful applicant will be innovative and have a sound knowledge of modern office practices and supervising techniques.

Salary range: $1,364 to $1,632 per month

Location: Victoria, B.C.
Competition No. 75-43
Closing date: May 19, 1975

Please direct applications to: Co-ordinator Personnel
B.C. Assessment Authority
1537 Hillside Avenue
VICTORIA, B.C.
V8T 2C1

PROVINCE OF BRITISH COLUMBIA

Attorney-General's Department
Justice Development Commission

CO-ORDINATOR
HIGH SCHOOL LEGAL EDUCATION PROGRAM

Responsible, enthusiastic person required by the Public Legal Education Division of the Justice Development Commission to head an ongoing project concerning the upgrading and expansion of legal education in the high schools. Duties would include the following: to institute teacher training workshops and courses; to help develop a suitable curriculum for high school law courses; and to organize the acquisition and creation of appropriate legal source materials for use in the schools. The person will be expected to work closely with the Department of Education, universities and community colleges, existing high school law teachers and the legal profession in connection with these and other programs. Applicants should possess a familiarity with the Canadian legal system, educational training skills and administrative experience. Salary commensurate with qualifications.

Closing date for applications May 16, 1975.

Please direct all enquiries to:

Public Legal Education Division
11th Floor, 675 West Hastings St.,
Vancouver, B.C. V6B 1N2

REGIONAL DISTRICT OF NANAIMO, B.C.

REQUIRES

ASSISTANT SECRETARY

This is a new position in the management group.

The successful candidate will be responsible to the Secretary-Treasurer of the Regional District and will assist him in the performance of his statutory duties as Secretary as well as in other assigned areas of general administration.

Responsibilities include the preparation of agendas for meetings, minutes of meetings, drafting of by-laws, conduct of elections and other related duties. The successful candidate will also assist in personnel matters and labour relations and in this capacity maintain liaison with other departments on personnel matters.

Preferred applicants will have an acceptable level of academic training augmented by several years experience at a senior level. Preference will be given to Applicants holding a Senior Certificate in Municipal Administration, a degree of the Institute of Chartered Secretaries and Administrators or other recognized equivalent training.

Salary range for this position is $17,200 to $21,900, depending on qualifications and experience, plus excellent fringe benefits. (1975 salary review pending.)

Applications will be treated in strict confidence and should be forwarded to the undernoted with resume by May 17, 1975.

Please refer to File A-101

Public Service Canada — Fonction publique Canada

This competition is open to both men and women

SUPERVISOR, SHIP CONSTRUCTION AND REPAIR

Department of Supply and Services
Field Contract Administration Group
Victoria, B.C.

SALARY: $17,837-$19,866 ($18,372-$20,462 effective July 1, 1975)

DUTIES: Provides technical supervision and inspection during the construction, repair and refit of government civil ships or their components; administers contracts for new construction, conversion, refit, repair and docking of government ships and associated equipment as required by Departmental Shipbuilding, Project Management and other branches.

QUALIFICATIONS: Possession of a First Class Certificate of Competency as a Marine Engineer for both Motor and Steam valid for use on Canadian ships; extensive progressively responsible and related experience in positions in the ship building industry involving the construction and major maintenance of ships and a thorough knowledge of estimating, procurement policies and procedures. Knowledge of the English language is essential.

Apply by 23 MAY, 1975, quoting Reference No. 75-V-SSD-59 to : Public Service Commission of Canada, P.O. Box 11120 Royal Centre, 500-1055 W. Georgia Street, Vancouver, B.C. V6E 3L4.

Obtain Application Form PSC 367-4110 at Post Offices, Canada Manpower Centres or Public Service Commission of Canada Offices. Appointments as a result of this competition are subject to the provisions of the Public Service Employment Act

Account Representative

The Firm:
Pemberton Securities Limited was founded in 1887 and has grown to become Western Canada's leading investment dealer. An organization with offices throughout B.C. and branches in Calgary, Edmonton and Toronto; providing one of the strongest retail bases in the industry. Pemberton's offers its representatives the following, that they may best serve their clients:

- Modern facilities
- A strong research team based in Vancouver
- An oil analyst located in Calgary
- Specialized "U.S." research in selected securities
- A "product co-ordinator" to act between research and representatives insuring maximum product communication
- Instant communication with Head Office and Research on our private phone system
- A full range of investor services, including a Money Management Department, Mutual Funds and Underwriting

The Job:
To actively participate in a detailed training program leading to the establishment and management of a retail investment clientele. Pemberton representatives are remunerated through one of the most attractive commission structures in the industry and enjoy a full range of employee benefits.

The Person:
An honest, self starter with a desire to help individual investors attain their goals

Reply in confidence to the manager:

Pemberton Securities Limited

406-612 View Street, Victoria, B.C. Telephone: 384-1157

CAREERS

HARDING CARPETS LTD.

Requires Sales Representative for Vancouver Island territory residing in Victoria, to call on established dealers and develop new business. Must be able to work without supervision. Travelling would be approximately 4 days every 3 weeks.

Must be able to hold dealer training meetings. Carpet and/or distribution sales essential. Remuneration based on salary plus commission. Benefits include car, medical and pension.

Reply in writing only with complete resume to:

Mr. R. H. Davies,
Harding Carpets,
4616 Canada Way,
Burnaby, B.C.

REGIONAL DISTRICT OF NANAIMO, B.C.

REQUIRES

ASSISTANT TREASURER

This is a new position in the management group.

The successful candidate will be responsible to the Secretary-Treasurer of the Regional District and will assist him in the performance of his statutory duties as Treasurer as well as in other assigned areas of financial management.

The incumbent will be responsible for various aspects of budget development, implementation and control; preparation of varied and complex financial statements as well as the maintenance of financial records relating to Regional District functions and activities in accordance with established accounting principles; supervision of purchasing practices and procedures; assist in the development of financial policy and economic research programs.

Preferred applicants will have a recognized accounting degree such as C.A. or C.G.A., or other suitable academic training augmented by several years experience at a senior level.

Salary range for this position is $17,200 to $21,900, depending on qualifications and experience, plus excellent fringe benefits. (1975 salary review pending.)

Applications will be treated in strict confidence and should be forwarded to the undernoted with resume by May 17, 1975.

Please refer to File A-102

W. K. Smith & Associates Ltd.,
910 Foul Bay Road,
Victoria, B.C. V8S 4H8
Phone (604) 598-2830

CAREERS

Oil-Rich Saudis Import Workers

By JIM HOAGLAND

JEDDAH (WP) — Saudi Arabia's new rulers are pushing ahead with an ambitious five-year development plan that will inject about $100 billion into the economy and bring 500,000 foreign workers into their rich but sparsely populated desert kingdom.

Many of the immigrant workers will be North African and Turkish Moslems squeezed out of Europe by the global economic recession. Even so, the impact they and other foreigners will have on this once tightly sealed society presents a major concern for the Saudi government.

The blueprint for the economic transformation of the world's largest petroleum exporter was nearly finished when King Faisal was shot to death on March 25.

The two key figures in the new government, King Khalid and Crown Prince Fahd, are likely to push for acceleration of the financial and economic trends that had begun to take hold under Faisal in recent years, qualified analysts report.

These will include increased investment in the long-term securities abroad, more aid and lending to Arab and Asian countries, and even stronger emphasis on industrialization and government spending inside Saudi Arabia.

Fahd has helped shape the five-year plan, which was drawn up by the Saudi Arabian central planning organization. The plan, which reportedly calls for government spending of $100 billion by mid-1980, is due to receive final approval from the government's council of ministers by July.

In a time of economic retrenching for most other countries, the Saudis continue to have more money than they can spend. Earning $29 billion in oil revenues over the past fiscal year, the government drew up a budget of $13 billion and managed to spend only 60 to 70 per cent of domestic allocations.

The lack of manpower is the strongest single limiting factor in the Saudi economy. A still-secret census taken last year reportedly puts the kingdom's total population at 5.6 million, scattered over an area as large as the eastern United States.

Included in the figure are an estimated 1 million foreign workers and dependents already in Saudi Arabia. Most of them come from North or South Yemen, neighboring countries that are culturally close to the Saudis.

Other nationalities have had major problems in obtaining work permits and visas to enter the kingdom, where social behavior is rigidly controlled by fundamentalist Islamic laws that prohibit drinking, public cinemas, women driving cars and scores of other activities.

In recent months, however, the government has loosened up on visas and contractors have obtained blocks of work permits for foreign workers, rather than having to haggle endlessly over each one.

With little evident internal debate, the Saudi government has decided to forge ahead with the long-term economic expansion, which is certain to bring the kingdom sharply into increasing contact with the outside world and new social and political patterns.

The five-year plan will require labor for large industrial centres, a ring of military bases around the country, the construction of up to 100,000 new houses a year and new communications and transportation networks.

The Saudis are already studying recruitment of Algerian, Moroccan, Turkish and other Moslem workers who have acquired skills in Europe that most Yemenis do not have. India and Pakistan also are potential labor pools, while Europe and the United States will provide technicians and managers.

To minimize the impact of the influx of foreigners, the government is considering limiting contracts to short-term arrangements, so the new immigrants will not bring their families and will turn over rapidly, according to one economic planner.

The Saudis will also cluster some of the foreign laborers in enclaves away from Saudi cities. But an estimated 80 to 85 per cent of the projects will necessarily be in and around Saudi arabia's main urban areas, according to the planner.

"The workers will get booze or, if they cannot get it, they will make it," predicted one Western economic expert. "I'm not sure the Saudis have really thought through the social consequences of their industrialization plans."

The basic aim of the development plan is to diversify the Saudi economy and reduce dependence on crude-oil production. In addition to heavy investment in petrochemical factories and other industries, the government will be spending large sums to try to mechanize agriculture and develop Saudi arabia's deposits of copper and other minerals.

Western financial experts estimate that the Saudis now have about half of their $20 billion reserves in bank deposits that can be withdrawn in one year or less. A year ago, the figure would have been 20 per cent, these sources report.

Western sources also estimate that Saudi Arabia gave or lent on soft terms about $4.5 billion to developing countries last year, including major grants to Egypt and Syria as compensation for the war effort against Israel.

Railway Tie-Ups Tallied

OTTAWA (CP) — Strikes across the country halted some sectors of CP Rail movement on 227 days in the last 365, a CP Rail spokesman said.

The spokesman said striking grain handlers, for example make it impossible for CP Rail to move grain shipments to elevators in ports in Western Canada or Thunder Bay, Ont.

But he added other types of commodities, such as coal, moved year round unhindered by the various striking sectors.

The spokesman was elaborating on comments made Monday by CP Rail chairman In Sinclair who told a Commons committee that "a deep malaise" was afflicting the labor movement.

Sinclair said unions were forcing bargaining sessions into confrontation with management and cited the situation as a factor in the tie-up of some segment of CP Rail movement on 227 days in the last year.

The spokesman emphasized that only commodities affected by strikes were delayed or halted on the 227 days and that not all CP movement was halted on those occasions.

APPLICATIONS for POLICE Personnel

are being accepted by the

VICTORIA CITY POLICE DEPARTMENT

QUALIFICATIONS

Age: Minimum 19 yrs.—Maximum 28 yrs.
Height: Men: Minimum 5'10½" Maximum 6'4"
Women: Minimum 5'5"
Weight: Commensurate with height and age
Vision: 20/20 (with no visual aids)
Education: Grade 12 or equivalent
Excellent health and moral character
Canadian Citizen or British Subject

Starting salary of $9276 per annum with regular increases to $13,248 after three years. (1974 rates)

To obtain an application form write to or apply in person to

THE VICTORIA CITY POLICE DEPARTMENT
625 Fisgard Street
Victoria, B.C.

FELICE'S CATERING
FOR ANY PARTY
ANYWHERE
For Information
Ph. 382-3239

McDonald's

LET US DO THE COOKING ON MOTHER'S DAY

KIDS: Bring this ad and Mom to McDonald's on Mother's Day and we will buy Mom a Cherry Pie!

980 Pandora Ave. 3465 Saanich Rd.
1567 Cedar Hill X Rd.

WE DO IT ALL FOR YOU!

COIT

drapery cleaning? we do it all!

Removal right through installation. Trust your valued draperies to the experts. Time's right for spring. Call Coit soon.

468 BURNSIDE ROAD
TELEPHONE 386-6701

PROVINCE OF MANITOBA
CAREER OPPORTUNITIES

Speech Therapists

The DEPARTMENT OF EDUCATION, Child Development Services, require people to diagnose speech and language disorders and assess hearing. Disseminate information and use findings for solution of problems in speech, hearing and language disorders.
Master's degree or equivalent in accordance with Manitoba Speech and Hearing Association Act. Communication skills and be licensed by the Manitoba Speech and Hearing Association.
SALARY: **$12,504 - $16,872** per annum.
Apply in writing, referring to No. 544 on or before May 19, 1975.

Psychologist

The DEPARTMENT OF EDUCATION, Child Development Services, Rural Manitoba, requires people to participate in development of new and expanding services. Plan and implement modifications to the living/learning environment of children. Active involvement with parents and teachers.
A masters degree or equivalent with appropriate course work in clinical and/or school psychology. Familiarity with administration and interpretation of psychological tests as applied to children.
SALARY RANGE: **$12,504 - $16,872** per annum.
Apply in writing referring to No. 542 on or before May 19, 1975.

Reading Specialist

The DEPARTMENT OF EDUCATION, Child Development Services, require a person to diagnose and assess learning problems of children, primarily reading. Consult with school staff, parent and others, regarding approprite alternatives and/or modification to learning environment of children. Interpret testing, remedial techniques and materials.
Master's degree or equivalent course-work in reading and other learning disabilities. Familiarity with testing techniques and materials as applied to children.
SALARY: **$12,504 - $16,872** per annum.
Apply in writing, referring to No. 543 on or before May 19, 1975 to:

MANITOBA
CIVIL SERVICE COMMISSION
ROOM 154, LEGISLATIVE BUILDING,
440 BROADWAY, WINNIPEG, MANITOBA R3C 0V8

BAKER'S HELPER

Experience preferred, must be reliable and willing to work. Salary subject to experience.

PHONE 388-6216
Monday to Saturday

Public Service Canada — Fonction publique Canada

These competitions are open to both men and women

DEPARTMENT OF THE ENVIRONMENT
Ocean and Aquatic Affairs, Victoria, B.C.

SUBMERSIBLE OPERATIONS OFFICER
SALARY: $15,836-$17,628 (effective June 30, 1975 $16,311-$18,157)
Reference No. 75-V-DOE-60

DUTIES: Reporting to the Marine Superintendent; is responsibile for the planning and scheduling of submersible operations and ensuring the readiness, availability and effectiveness of the submersible "PISCES IV" and the assigned crew; advises on all matters relating to submersible operations. The work will be carried out in an office or repair facility environment with some time at sea.

QUALIFICATIONS: This position requires a qualified submersible pilot with a good knowledge of all aspects of submersible operations; a good knowledge of seamanship, navigation and national regulations, agreements and acts applicable to the construction, maintenance and operation of manned submersibles.

Enquiries should be directed to Mr. Geldart at 388-3458 (Victoria, B.C.)

SUBMERSIBLE PILOT — MAINTAINER — "PISCES IV"
SALARY: $12,449 per annum (Under Negotiation)
Reference No. 75-V-DOE-61

DUTIES: Under direction participates in the day-to-day activities of the submersible "PISCES IV," by filling launch, recovery and tracking positions during diving operations; by performing routine maintenance and repair work; by acting as Pilot-in-Command upon certification; by performing other duties as required. Most of the work is carried out away from home port with the submersible operating from a sea-going tender or a barge.

QUALIFICATIONS: Knowledge and abilities sufficient to perform the duties of the position, including; technical knowledge of the electrical/electronic and/or hydraulic/mechanical fields; good knowledge of seamanship; ability to fill launch, recovery and tracking positions during diving operations (upon training); ability to act as Pilot-in-Command for submersible diving operations (upon training). It is desirable to have experience in, or be wiling to undertake scuba diving training.

Enquiries should be directed to Mr. G. Meek at 656-5611 (Victoria, B.C.)

Knowledge of the English language is essential for the above positions. Apply by 23 MAY, 1975 quoting the appropriate Reference No. to: Senior Staffing Officer, Pacific and Yukon Area Personnel Office, Environment Canada, 1112 West Pender Street, Vancouver, B.C. V6E 2S1. In completing the Application Form please take care to relate experience and training to the duties of the position.

Obtain Application Form PSC 367-4110 at Post Offices, Canada Manpower Centres and Public Service Commission of Canada offices. Appointments as result of these competitions are subject to the provisions of the Public Service Employment Act.

DID YOU WIN THE WEST?

586 BRITISH COLUMBIANS DID!

That's a whole lot of lottery winners and there are going to be a whole lot more.

$250,000 WINNER!

Four British Columbians have a chance to be the Western's next QUARTER MILLIONAIRE:
Murry Grant, *West Vancouver*. Sam Popoff, *Castlegar*.
Eileen Salmons, *Quesnel*. Mrs. Andy Koch, *Rutland*.
The CBC will televise the show from Vancouver on May 12.
Watch your TV listing for local broadcast time.
Tickets for the Western's fourth QUARTER MILLIONAIRE draw on July 31 are on sale now.
Ticket sales close July 13 so get your ticket (or tickets) today.
You could win $250,000 and that's a whole lot of money.

THESE ARE THE $100 LUCKY LOTTERY WINNERS IN YOUR REGION.

VICTORIA
Acquot, J.
Bamford, A.
Black, Tom & C.
Bugslag, Ap
Bugslag, M.C.P.
Cartwright, S.
Copeland, R.
Corregan, J.D.
Danes, Jack
Davis, Kay
Esau, Annabelle
Foreland, M.E.
Gauley, L.M.
Guiney, Bill
Halpern, John
Hargrave, S.
Harrod, Virginia
Hayes, Hubert
Howe, V.
Huffam, Ian
Humen, Wm.
Lafek, C.A.
Lee, Frank
Legget, James
Logan, W.M.
Lum, Joe
McConnan, R.S.
McDonald, S.
McNeilly, Bar
Meeash, Bea & Roberton, Alec
Meichan, J.
Minnick, Stan
Morley, Humphrey
Mossop, Nancy
Nichol, Jane
Nyhof, A.
Osborne, P.
Palamar, S.
Parker, K.
Pound, Brian
Ramsay, W.B.
Rodger, Claire
Schall, E.
Sherwood, B.
Simpson, Gwen
Simpson, J.M.
Smillie, E.
Sutherland, N.M.
Taggart, A.G.
Wells, Basil
Wheldon, D.M.
White, Sarah C.
Williams, J. Ross
Wright, L.B.
Young, A.D.
Youson, R.A.

NANAIMO
Ball, Robert
Bennett, J.F.
Blake, Philip
Compton, Shirley
Guttridge, Floyd
Kent, Q.B.
Leynard, A.
Lowe, Faye
Pedersen, D.
Offermann, D.
Seslya, S.

DUNCAN
Browning, G.
Friberg, Ronnang
Knight, David L.
Koenders, F.
MacKenzie, D.A.
Mayes, W.L.
Newman, L.
Pauluk, Boris
Wright, B.F.

COURTENAY
Foubister, T.D.
Newby, M.

SIDNEY
Davis, Cathy
Leberte, Jos.
Monney, June
Peverett, E.
Thompson

CAMPBELL RIVER
Liznick, Wm. C.
Parsons, Gordon
Shelby, Karen
Storie, Gertrude
Trayling, Kay

LAKE COWICHAN
Backlund, Jim
Plank, S.
Wall, Gordon

GOLD RIVER
Ferrero, G.
Gillespy, D.
Kopseng

PORT ALBERNI
Acland, Craig
Brayden, Judy
Deol, Kulwant
Stang, Marie

COMOX
Bennett, L.
Wormell, Kathleen

UNION BAY
Smith, J.N.
Storm, William

FRANKLIN RIVER
Storbjork, M.

LANTZVILLE
Morton, Beth

SOUTH WELLINGTON
Renton, Grant

FULFORD HARBOUR
Webster, Rudy

SQUIREEL COVE
Reedel, I.H.

PORT ALICE
Aelgin, Beck

LADYSMITH
Jones, Alberta

BRENTWOOD BAY
Leung, Stephen

TAHSIS
Ianville, G.

FANNY BAY
Wallace, Barb

CHEMAINUS
Constable, E.A.

SAYWARD
Orlean, Berry

DENMAN ISLAND
Harrington, E.

MAYNE ISLAND
Griffiths, V.
Slinn, George.

GANGES
Hayward, Joan

GABRIOLA
Gabriola Rod & Gun Club

ORDER YOUR TICKETS AND GET LUCKY NOW!

MAIL TO: Western Canada Lottery Foundation
P.O. Box 1690, Victoria British Columbia
TICKETS $2.50 EACH.

NUMBER OF TICKETS REQUIRED ☐ AMOUNT ENCLOSED ☐ MONEY ORDER ☐
NAME ..... ADDRESS .....
(PLEASE PRINT)
CITY/TOWN ..... PROVINCE .....
POSTAL CODE .....
TELEPHONE ..... DON'T SEND CASH IN THE MAIL!

THE WESTERN

Non-profit organizations interested in becoming authorized ticket sellers should write: Western Canada Lottery Foundation, B.C. Division, 1000 Langley Street, Victoria, British Columbia V8W 3A6

Hunch Works for Rocks

NANAIMO — A hunch by coach Archie Browning paid off for the Shamrocks and the Victoria team has found a comfortable spot in the Western Lacrosse Association standings without having played a home game.

The Shamrocks made it two straight Friday by defeating Nanaimo Timbermen 11-9 as an old lacrosse rivalry was renewed in Civic Arena.

The Rocks, who defeated the Burrards 10-5 in Vancouver on Tuesday, aren't scheduled to play their home opener until May 21.

A pair of timely goals by Milt MacNeil lit the offensive fire but a dressing-room decision by Browning may have been a more instrumental factor in Friday's victory.

Shamrocks trailed 7-6 when they headed for the dressing room after the second period. Browning felt that starting goalie Skip Chapman may have been tiring in the humid Nanaimo rink.

After talking it over with Chapman, Browning decided to use George Grover in goal for the final period.

Grover proved to be as able as he was fresh. A standout in Tuesday's victory, Grover was equally-impressive Friday in turning away 18 of 20 shots fired at his cage.

Chapman also played well in blocking 30 shots in the first two periods as the always-hustling Timbermen outshot Victoria 57-47.

With brother Ron held off the scoresheet by rookie goalie Gary McLaughlin, Milt MacNeil sparked Shamrocks' attack with two goals and a pair of assists.

His first goal tied the game 7-7 early in the third-period and the second, breaking a 9-9 deadlock, stood up as the winner.

Milt's go-ahead goal came with about four minutes remaining.

Pete Rushton capped an effective evening by firing the insurance about 40 seconds later.

The Shamrocks checked superbly the rest of the way to run out the clock.

Timbermen, returning to senior lacrosse after an absence of 11 years, lacked the finesse displayed by the Irish but made up for the deficiency with great hustle.

A disappointing turnout of only 789 fans were treated to an interesting, entertaining affair.

Officials dished out 54 minutes in penalties in the rugged game and the only major scuffle involved Tom Black of Victoria and Brandon Rowe-Sleeman of Nanaimo. The big Nanaimo rookie was reported to have suffered a broken nose.

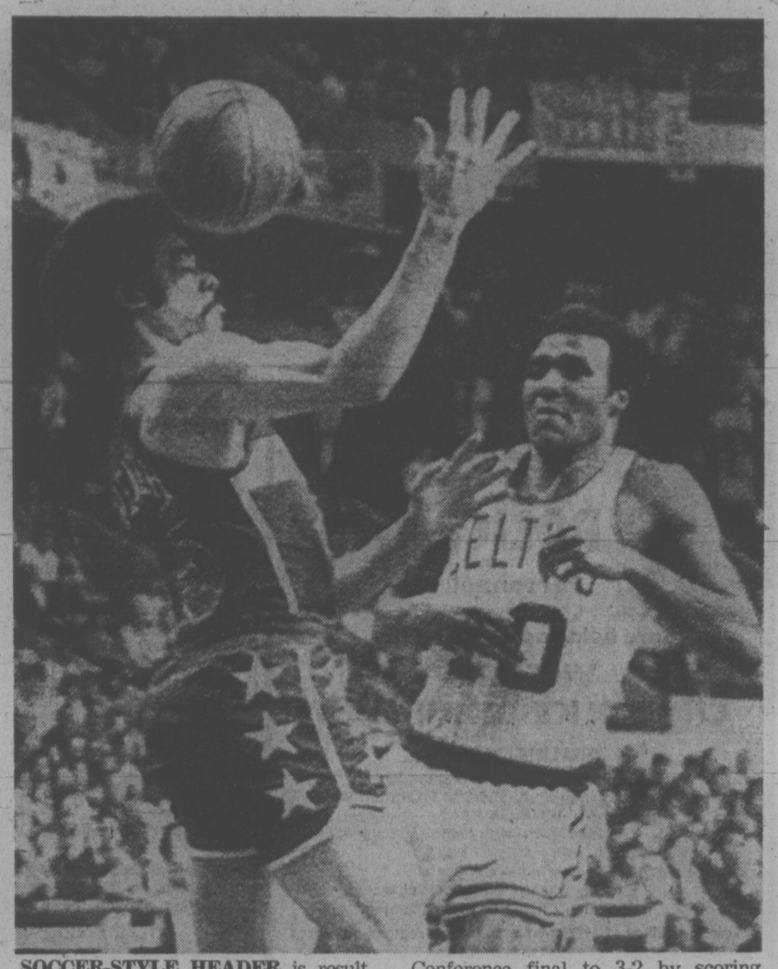

SOCCER-STYLE HEADER is result of Phil Chenier's losing battle with ball during National Basketball Association playoff Friday night in Boston. Also somewhat confused is Jo Jo White of Celtics, who trimmed Washington's lead in best-of-seven Eastern Conference final to 3-2 by scoring 103-99 win over Bullets. Chenier gave Bullets 99-98 lead in closing stages. White evened count with free throw and Celtics won it as Don Nelson and Dave Cowens connected for baskets. Cowens finished with 27 points.

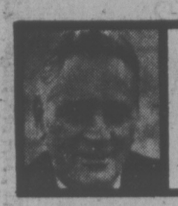

bill walker

Speaking Out of Turn On Literary Miseries

So you want to write sports, eh? Well, that's all right. Just pull out the old cliche book and let 'em roll. Like why did Montreal lose to Buffalo? Because the Sabres "wanted this one more than the Habs," that's why. A cliche is a sports writer's crutch and, if you don't think so, read on, eliminate all the literature flowering on a dunghill of misery, and see what's left. That's today's lesson, plus a few hints. Ready?

Sounds easy, wot? Well, maybe and maybe not. For example, a usual procedure when a game is deemed crucial is to interview the team coach and ask his opinion. In short order you may hear in return:

1) All the others we played just to get here, or;
2) After all, they dress the same way as we do, or;
3) We didn't come this far to lose.

Direct quotes all. And what's wrong with that? The coach is only "telling it like it is." And if you care to "boggle" at his statement, wait until he adds the clincher: "Don't worry about us when the going gets tough, the tough get going."

Sure, perhaps he's been bugged all season by a lack of acclaim, and only wants his team's "just dues." Normally, he may "quiet and . . . . . ." Fill in theblank, and if you come up with "unassuming," hey, you're "right on," And if the coach happens to appear to have been around longer than most, it's okay to call him "an elder statesman." He'll like that.

Of course, he may choose to say that his club has the "sheer" talent "to get the job done." But what does that mean? Is "sheer," grit, courage, audacity, gall, or women's underwear?

What an Awesome Thought?

He may speak, too, of the "awesome" power of the opposition, and that should make you think: What else is awesome? The Grand Canyon, the moon landings, the nuclear bomb, Mount Everest, Racquel Welch? But is a front four, a right cross, the meat of a batting order, a power play?

There's a danger, though, that the wrong cliche may be tossed out through inexperience, even if it appears tacky. Such as last week when Buffalo coach Lloyd Smith said after his team had absorbed two whippings, 7-0 and 8-2, from the Canadiens: "we can play better." Now it was obvious the Sabres "hadn't got where they were by playing like they did" in those two games. So the veteran reporters used the quote. They wouldn't be "caught off base." And aren't they glad they did, Buffalo being in the final and the Habs enjoying the rest. What kind of a rest? Why "well-earned" of course.

At times you're liable to get stiff notes from the editor especially when his liver is acting up. He may ask what is this word "charisma"? You answer, a gift of grace: in politicians, saving face. That may get you by, but it may also prompt something else, like his personal list of awful adverbs — wryly, suddenly, ironically, smilingly, expectedly, predictably, inevitably, presumably. . . . Ah, yes, the black pencil!

One-at-a-Time Department

But what about your poor coach. He doesn't recognize literary no-nos. After all he's "got to play this series one game at a time" (Al Arbour of the Islanders is playing his against Philadelphia "one shift at a time"). And no coach will give up in "a moment of adversity" either. Because, as he'll tell you, "no ball game is ever over until the last man is out."

And when his team plays "just great," what does it imply? Because in the sports vernacular "great" is comparative to "swell," which is pretty good. But when teams become winners, they play "terrific."

So the coach's team "doesn't amount to much," as they say in the horsey set. The players play "lousy," the comparative "stinking," the superlative "impossible." And if a team "can't win for losing" that's a hell of a "lifestyle," isn't it?

But still, it's not all "as dull as dishwater." Some people do "run so fast they put a hole in the wind," a ball-player can so throw like "a frozen rope," or he can "swing like a rusty gate"; a horse may run on the Bill Daley; and a bettor is not necessarily "well-healed" when he "bets higher than a cat's back on the ponies." He's just "heard something."

Well, anyway, that's it for today. Class dismissed. Grades will be decided next week. And if you don't pass . . . well, I got news for you.

There will be no tomorrow. (Which is what they're saying in Montreal today). And that's how to sneak a no-no in. I hope.

LACROSSE BOX SCORE

	W	L	F	A	Pts.
VICTORIA	2	0	21	14	4
Nanaimo	2	1	45	35	4
New West.	1	1	30	35	2
Coquitlam	0	1	11	15	0
Vancouver	0	2	19	27	0

VICTORIA

	G	A	Pim
Skip Chapman	0	0	0
Tom Black	0	0	7
Pete Rushton	1	1	0
Ron MacNeil	0	0	6
Ranjit Dillon	2	1	2
Nirmal Dillon	1	1	0
Bob Turkington	2	0	0
Jeevan Dillon	1	3	2
Charn Dillon	0	2	2
Tom Somner	0	1	0
Milt MacNeil	2	2	0
Mike Beaulac	1	2	2
Dave Thomson	0	1	0
Jim Browne	0	0	0
Jerry Kustaski	1	1	7
Gord Nellson	0	1	2
George Grover	0	0	0
Tom Levasseur	0	0	0
Totals	11	17	30

NANAIMO

	G	A	Pim
Gary McLaughlin	0	0	0
Truis Asdal	1	0	9
Keith Manns	0	0	2
Don Stephenson	1	2	0
Rick Baker	1	0	2
Dave Taylor	0	0	0
Ted Liebich	0	1	0
Randy Noble	0	0	0
Al Benson	1	2	0
Muzz Bryant	1	1	2
Harry Ruitenbech	1	1	0
Dave St. Jean	0	0	0
Bob Avender	1	1	2
Brandon Rowe-Sleeman	0	0	7
John Brassington	0	2	0
Wayne Sutherland	2	0	0
Ron Sywack	0	0	0
Earl Nicholson	0	0	0
Totals	9	10	24

Shots stopped by:

Chapman (V)	14	16	—
Grover (V)	—	—	18—48
McLaughlin (N)	12	15	9—36

Score by periods:

Victoria	4	2	5—11
Nanaimo	4	3	2— 9

Attendance 789.

Five Tallies Should Solve Sleep Problem

KITCHENER, Ont. (CP) — Bruce Boudreau solved his scoring and sleeping problems Friday night—all at the expense of Sherbrooke Beavers.

"I guess this will make me sleep a lot better tonight," Boudreau said after breaking out of a personal scoring slump with five power-play goals to lead Toronto Marlboros to a 10-4 sudden-death semi-final victory over the Beavers in Memorial Cup play.

The victory moves the Marlboros into Sunday's final with New Westminster Bruins for the Canadian major junior hockey championship.

Sunday's championship final starts at 10:30 a.m. PDT and will be televised on the CTV national network.

Boudreau, a speedy centre who scored 69 goals in the regular season but dropped to 12 in 23 post-season games, said he may have been "pressing" a bit more Friday night for his first goal of the tournament.

"But I think we skated for 60 minutes out there and that was the big thing," Boudreau said.

Boudreau suffered a freak accident at the end of the regular season which hampered his play throughout the playoffs. He fell on coach George Armstrong's skate and needed 16 stitches to close the gash.

He suffered from double vision for about a month but admitted he didn't have any trouble seeing in Friday night's game.

Boudreau scored three of his goals in the final period when the Marlboros put five past Sherbrooke goalie Nick Sanza. Sanza was replaced by Robert Sauve late in the final period.

The teams were tied 2-2 at the end of the first period and Toronto held a 5-4 edge at the end of two periods.

John Anderson added two goals for the Marlboros and John Smrke, Lynn Jorgenson and Mike McEwen added single goals for the Ontario Hockey Association Major Junior A series champions.

Sherbrooke, representing the Quebec Major Junior Hockey League. got two goals from Claude Larose—his fourth and fifth of the playoffs —and single goals from Fernand Leblanc and Michel Brisebois.

New Westminster, champions of the Western Canada Hockey League, earned a bye into Sunday's final with a 6-2 Wednesday night win over Toronto.

Lecuyer Sparkles For Spruce Grove

EDMONTON (CP) — Ron Lecuyer of Spruce Grove Mets seems anxious to prove that the professional hockey scouts were wrong when they overlooked him in the 1974 draft.

The 180-pound winger scored a goal and two assists Friday night as the Mets defeated Guelph Biltmores 6-3 for a 3-2 lead in the best-of-seven Centennial Cup hockey series.

He also had three assists as Spruce Grove evened the Tier-Two Junior A final series Thursday night and leads the series scoring race with two goals and seven assists.

Lecuyer, 20, is too old for the draft this year, but Spruce Grove coach Doug Messier says the chunky defensive specialist will be invited to pro camps.

Paul Messier scored the winning goal in the third period when his pass trickled off a Guelph defender. Wayne Turner, Murray Dea, Jeff Elkow and Keith Hertz also scored for the Mets, who can wrap up the series with a victory tonight.

Les Batog, Wally Keating and Terry Gregory scored for Guelph.

Penalties hampered Guelph, the Southern Ontario Hockey League champions, throughout the contest. Guelph players drey 21 of 36 penalties called by referee Ron Burwash.

Grexton's Aim Better

There wasn't much difference in distance but Brian Grexton's direction was better than Scott Sinclair's.

Both hit towering blasts in the fifth inning but Grexton's was the one that counted Friday as Seaboard Construction edged Royal Oak Sporting Goods 4-3 in a Stuffy McGinnis Men's Softball League game at Central Park.

Grexton's two-run homer sailed over the left field fence.

Moments earlier, teammate Sinclair had belted a great drive into right field. Unfortunately for Sinclair, there is no fence. But Royal Oak's Bruce Vallor was there and made an outstaanding back-to-the-infield catch to deprive Sinclair of an extra-base hit.

The fielding gem was the highlight of the game that enabled Seaboard to run off its third straight victory.

If it matters to Sinclair, the right field fence will be erected next week.

A Heywood Avenue Park Men's League game was called in the seventh inning because of darkness. Capital Builders scored six runs in the final inning to tie Webb and Trace 9-9.

Officials will decide later if the game will be replayed.

	W	L	GBL
Seaboard Constr.	3	0	—
Port Angeles	2	0	½
Nan. A & B Constr.	1	0	1
Ingraham Hotel	1	1	1½
Mike's Sports	0	1	2
Tony's Holdings	0	1	2
Royal Oak Sports	1	3	2½
Sooke Merchants	0	2	2½

Royal Oak	000 101 1	—	3	9	1
Seaboard	002 020 X	—	4	7	4

Ken Fox, Gord Warren (5) and Bob Gray; Barry Wilkin, Phil Berry (6) and Tom Robertson. Home runs: Royal Oak—Bob Gray; Seaboard—Brian Grexton.

HAWKS HUMBLED

NEW WESTMINSTER (CP) — New Westminster Junior Salmonbellies easily defeated visiting J-Hawks 19-7 Friday in Western Canada Major "A" Lacrosse League competition.

Brian Hazelwood, Ken Brown and Shawn Cahill all had three goals each for New Westminster. Gary Holte led the J-Hawks with two goals.

Goalies Jim Poelzer and Arnie Bird combined for 50 stops for New Westminster while Pat Murphy stopped 53 shots for the Coquitlam club.

Easier to Win Cup Than to Defend It

UNIONDALE, N.Y. (CP) — It's harder to defend the Stanley Cup than win it, says Bobby Clarke, who led Philadelphia Flyers to their first cup win a year ago.

"It's a helluva lot tougher because every team wants to knock you off," said the Flyers captain.

The so-called "pushovers" from New York are, indeed, making it tougher for Philadelphia, and that's hard for the Flyers and their supporters to accept.

The Islanders have lasted through 15 playoff games, and nobody believed that could happen. Thousands of Flyer fans started leaving the game early Thursday night in Philadelphia, where the Islanders won 5-1.

But Denis Potvin of the Islanders said that if New York wins Sunday to tie the series 3-3, anything could happen in Philadelphia Tuesday night.

"A foreign building doesn't matter in the seventh game of a playoff series," Potvin said. The mainstay of the club's power play, Potvin has been on the ice for all 13 Islander goals against the Flyers.

Coach Fred Shero of the Flyers also said home ice advantage means nothing in a seventh game. It didn't in Pittsburgh.

"I'm sure Shero is a little bit worried about, it and he should be," Potvin said.

"I think we're well-motivated now, and I think it can turn out for the best for us if we keep playing the way we have and if we're careful.

"I still say it, if we get three goals in every game of the series we can win it."

Shero said the box defence of the Islanders was very effective against the Flyers because of good blocking defencemen who do it the right way.

"They're very good at blocking. They've got four defencemen I would say that are outstanding in that respect. They're covering about six feet out there instead of three."

Coach Al Arbour's young team can even the best-of-seven semi-final on home ice Sunday afternoon in the sixth game against the defending champions, forcing a seventh game in Philadelphia Tuesday night.

"It's good to see their spirit becoming stronger and stronger" since the pair of wins over the Flyers, centre Jude Drouin of the Islanders said:

"It sort of reminds me of the series against Pittsburgh," he said, recalling just the kind of comeback the Islanders must duplicate to reach the final against Buffalo Sabres.

Down 3-0 against Pittsburgh, the Islanders capped one of the National Hockey League's greatest comebacks with a 1-0 victory over the Penguins in the last game of the quarter-final to win the series 4-3.

The Flyers then started a sweep against the Islanders in the semi-finals, taking a 3-0 lead. But in the fourth game, the Islanders prevailed 5-4 on Drouin's overtime goal and goalie Bernie Parent was overwhelmed in the fifth game to turn the series into only a 3-2 edge for Philadelphia.

Clarke believes the pressure will not affect the Flyers in the end. "We have two games in which to win one. They can't make the mistakes like we did, because they have no more chances left."

New Daffodil Twists

The 15th annual Daffodil Cup races for super modified cars at Western Speedway a week from today will have a couple of new twists.

In addition to the regular assortment of Washington Racing Association open-wheel sprint cars, there will be four or five entries from the Canadian-American Modified Racing Association (CAMRA). As many as 30 cars could be in the scramble for $5,000 in prize money.

The big race is a 100-lap "A" main event and there'll be a new format. The race will be split into two 50-lap segments by a 20-minute refuelling and pit stop.

The idea behind the intermission is to keep cars competitive at the end of the race. Cars will be restarted from their positions at the end of 50 laps. Eighteen are expected to start the main event.

Unlike most of the WRA cars, several CAMRA cars are rear-engine jobs and should do well on the wide Western oval.

Two rear-motor machines to watch will be drives by Casey Stangel of Bonner's Ferry, Idaho, and Bud Gorder of Spokane.

The focal point in the race, however, will be the Daffodil Special piloted by Victoria's Roy Smith, who has won the first two WRA races this season. He leads in driver points standings in the series.

He'll be in against several past winners, including John Tharpe of Seattle, who took the race last year, three-time winner Norm Ellefson of Spokane and Don McLeod of Tacoma.

Other threats are expected from George Robinson of Lewiston, Idaho, and Art Bigioni of Soledad, Calif.

As well as the "A" main, there will be two trophy dashes, four heats and a "B" main of 30 laps.

THE VICTORIA TIMES

Public Parks Tennis Tournament

(Co-Sponsored by The Vancouver Island Lawn Tennis Association)

OFFICIAL ENTRY FORM

I apply to enter the tournament and agree to abide by the rules laid down.

NAME .....

ADDRESS ..... TELEPHONE .....

Date of birth (if entering junior event) .....

I would like to enter (name of event) .....

Entries close 5 p.m., Friday, May 23.

Clip and mail, or bring completed form to: Tennis Tournament, Victoria Times, 2621 Douglas Street, Victoria

Play Canadian Football for SAANICH CHEW EXCAVATING

HORNETS

Two Week Spring Training Commencing

JUVENILE 16-19 SUNDAY 6:30 P.M. May 11 — 383-4584

BANTAM 11-16 MONDAY 6:30 P.M. MAY 12—382-7996

GLANFORD PARK

Experience Not Necessary

WESTERN CANADA MAJOR JUNIOR LACROSSE

Tuesday, May 13, 8 P.M. Esquimalt Sports Centre

VICTORIA McDONALDS vs NEW WESTMINSTER SALMON BELLIES

Adults $2.00 Students, OAP's 1.25

AUTO RACING

"TONIGHT"

TIME TRIALS 7 P.M.

RACING ACTION 8 P.M.

• SUPER STOCKS •
• CLAIMERS •

Adults $3.00, Students and O.A.P. $2.50
Children 6-12 $1.00

RAIN DATE MONDAY NIGHT 7 P.M.

WESTERN SPEEDWAY

GREETING from former clubmate Billy North may be warmer than reception Jim (Catfish) Hunter was expecting from Oakland fans today. Hunter, who escaped contract with Oakland As and signed super-rich contract with New York Yankees last winter, was slated to make first pitching appearance in Oakland since joining Yankees. North, of course, kidded Catfish about his big money and fans were expected to pursue same subject. Hunter has lost four of six starts this season. (AP Wirephoto)

Eagleson Judgment: Pact Violates Laws

Canadian Press

Alan Eagleson, executive director of the National Hockey League's player association, has predicted the newly-formed Canadian Major Junior Hockey League will be the end of junior hockey in Canada.

Eagleson, lawyer for many hockey players, said the new league's contract is a violation of both Canadian and U.S. laws.

"The contract is in direct violation to anti-trust laws in the United States and anti-combines regulations in Canada. This could prove the end to junior hockey in Canada, and I would under no circumstances allow a player of mine to sign that contract," he said.

The three major junior leagues, the Ontario Hockey Association Major Junior A Series, Western Canada Hockey League and Quebec Major Junior Hockey League, announced Thursday they had adopted a constitution making the CMJHL a legal entity.

The feature of the constitution is a unified stand on a contract that will tie junior players to contracts until they are 21.

Lawyer Joe Kane, a former player and coach, drew up the constitution, and made it clear that players would be eligible to turn pro at 18 but at great cost to the professional club involved.

Under the proposed CMJHL draft plans, any professional club that drafted an 18-year-old would have to pay a fee of $20,000 to be assured of negotiation rights. If the player was signed, a further $80,000 would have to be paid to CMJHL.

Both the National Hockey League and the World Hockey Association would be invited to an all-Canada junior draft and drafting would be done by the leagues, not individual clubs. First choice would be decided by the flip of a coin.

Clarence Tubby Schmalz, OHA Major Junior A commissioner, said that by dealing with the leagues and not with individual clubs, the constitution does not violate anti-trust laws.

"Previously the professional leagues pretty well dictated to us the terms of taking junior players. Now the shoe is on the other foot. We will tell them how they are going to get our players and for how much," Schmalz said.

Ben Hatskin, chairman of the WHA executive committee, refused to comment at length on the constitution until he has read it more fully. He did say it would obviously cost more to get young players. Hatskin, however, said he welcomed the move because, "at least the juniors have come up with something the professional clubs can look at now."

The National Hockey League will never sit down at a common auction draft with the World Hockey Association as suggested by the Canadian Major Junior Hockey League, NHL president Clarence Campbell said Friday.

ARCHERS SHOOTING NEXT WEEKEND FOR BERTHS ON CANADIAN SQUAD

Canadian trials to pick a team to represent Canada in the world archery championships in Interlaken, Switzerland, will be held in Victoria, May 16-19.

A two-day training camp will follow for the four men and four women selected.

British Columbia has 11 competitors who have qualified to attend the trials and of these, five are from Victoria.

They are Wanda Allan, Mary Wills, Vi Muir and Gerri Cosgrove in the women's division and Dan Mawer in the men's section.

Other B.C. qualifiers are Marg Saunders, Haney; Betty McIntosh, Vancouver; Dorothy Lidstone, Abbotsford; Don Warren, Haney; John Brooks, Albion; and David Mann, Vancouver.

Lidstone, a former world champion, and Warren, a veteran of international competition, are rated as the archers to beat in the trials. Also tested in the pressure of international events are Muir, McIntosh and Brooks while Cosgrove is Canada's indoor champion.

All contestants will have the opportunity of attending, at their own expense, the training camp following the trials. They will be assisted by coaches, managers and resource people from the fields of sport medicine and sport psychology.

World team manager for Canada is Roland Rohringer of Winnipeg. Ivan Buchanan of Victoria is trials chairman, while Fred Usher of Victoria will be acting team manager in Rohringer's absence during part of the trials. Usher will be travelling to the world championships in Switzerland, June 25-28, where he will act as a tournament judge.

Pirates Pound Marshall While Kaat Purrs Along

By The Associated Press

If Mike Marshall can get out of bed today he'll be happy, but he should have stayed in bed Friday night. The Los Angeles Dodgers relief ace was called on to protect a 3-2 lead against Pittsburgh Pirates in the seventh inning and quickly turned it into an 11-3 loss.

In two innings of something resembling batting practice. Marshall was battered for nine runs on seven hits—including two doubles, a triple and a homer—and three walks. It was the worst pounding in a Dodger uniform for Marshall, who set a major league baseball record last season by relieving 106 times, never giving up more than four runs in any game.

However, he had pitched only three innings—all last Saturday—since April 19, when he injured a rib cartilage on his left side. Was the two-inning shelling worth it?

"I'll know tomorrow," Marshall said. "If I can get out of bed, then I'll call it a good night."

Elsewhere in the National League, Montreal Expos beat Houston Astros 5-4, Cincinnati Reds nipped New York Mets 4-3, Chicago Cubs beat San Diego Padres 5-2, Atlanta Braves defeated Philadelphia Phillies 3-1 and St. Louis Cardinals beat San Francisco Giants 6-4.

Marshall's chief tormentor was Pittsburgh's Dave Parker, who slammed a two-run triple to cap a four-run seventh inning that put the Pirates on top 6-3 and homered with two men on base in a five-run eighth. Parker also drove in a sixth run with a sixth-inning double off starter Burt Hooton.

Second baseman Joe Morgan singled home the final two runs in Cincinnati's four-run fifth, sending the Mets to their fifth consecutive defeat.

Trailing 1-0, the Reds loaded the bases against rookie Randy Tate on two walks and George Foster's infield hit. Winning pitcher Don Gullett then bounced a two-run single up the middle. One out later, Dave Concepcion walked and Morgan greeted relief pitcher Bob Apodaca with a single.

Rick Monday's two-run homer capped a three-run first inning for Chicago. Ray Burris limited the Padres to six hits before giving way to Darold Knowles with two out in the eighth.

BASEBALL SCOREBOARD

AMERICAN LEAGUE

Eastern Division

	W	L	Pct.	GLB
Milwaukee	15	9	.625	—
Boston	13	9	.591	1
Detroit	12	10	.545	2
Baltimore	10	14	.417	5
Cleveland	10	14	.417	5
New York	10	16	.385	6

Western Division

	W	L	Pct.	GLB
Oakland	16	11	.593	—
Texas	15	12	.556	1
Kansas City	14	14	.500	2½
Minnesota	11	11	.500	2½
California	14	15	.483	3
Chicago	11	16	.407	5

Chicago 000 000 020—2 4 1
Cleveland 000 000 000—0 6 1
Kaat 5-0, Gossage (9), Forster (9) and Downing; G. Perry 4-4 and Ellis. Home run: Chicago—Kelly (1st).

Minnesota 031 000 100—5 9 1
Baltimore 000 000 002—2 7 0
Hughes 2-1, and Borgmann; Grimsley 0-4, Garland (7), Reynolds (9) and Duncan. Home run: Baltimore—Duncan (1st).

Texas 002 000 001—3 10 2
Detroit 000 000 100—1 6 1
J. Brown 2-2 and Sundberg; LaGrow 3-2, Walker (9) and Freehan. Home run: Detroit—Horton (7th).

Milwaukee 100 000 501—7 9 0
Kansas City 010 000 100—1 8 0
Sprague 1-0, Murphy (7) and Porter; Fitzmorris 3-3, Pattin (7) and Martinez. Home runs: Milwaukee—Aaron (3rd), Thomas (1st).

Boston 011 010 100—4 7 0
California 000 000 001—1 3 1
Wise 3-2 and Montgomery; Hassler 3-3 and Ellietta, Sudakis (8). Home run: California—Rivers (1st).

New York 001 100 010—3 10 1
Oakland 101 100 01x—4 8 0
Dobson 2-4, Lyle (8) and Munson; Abbott, Todd (4), Fingers 2-2 (8) and Tenace. Home runs: New York — White (4th), Nettles (2nd); Oakland — Jackson (5th), Tenace (3rd).

NATIONAL LEAGUE

Eastern Division

	W	L	Pct	GBL
Chicago	17	8	.680	—
Pittsburgh	13	10	.565	3
Philadelphia	13	12	.520	4
New York	10	13	.435	6
St. Louis	10	14	.417	6½
Montreal	10	13	.435	6

Western Division

	W	L	Pct	GBL
Los Angeles	19	11	.633	—
Cincinnati	17	13	.567	2
San Francisco	14	14	.500	4
San Diego	14	15	.483	4½
Atlanta	15	16	.484	4½
Houston	10	22	.313	10

Los Angeles 000 012 000—3 9 2
Pittsburgh 000 011 45x—11 13 1
Hooton, Marshall 2-2 (7) and Ferguson; Ellis 2-2, Giusti (8) and Sanguillen. Home run: Pittsburgh—Parker (3rd).

Philadelphia 000 001 000— 1 5 1
Atlanta 020 001 00x— 3 6 2
Underwood 3-3, Hilgendorf (7) and Boone; Harrison 2-1 and Pocoroba. Home run: Philadelphia—Luzinski (6th).

San Francisco 102 000 010— 4 7 0
St. Louis 312 000 00x— 6 9 2
D'Acquisto 1-4, Lavelle (3), Heaverlo (7) and Hill, Rader (7); McGlothen 3-2, Hrabosky (9) and Simmons. Home runs: St. Louis—Fairly (1st); San Francisco—Matthews (4th).

San Diego 010 010 000—2 7 2
Chicago 300 000 02x—5 9 1
McIntosh 3-2, Greif (7), Frisella (8) and Hundley; Burris 4-1, Knowles (8) and Hosley. Home run: Chicago—Monday (4th).

Houston 000 400 000—4 9 1
Montreal 000 014 00x—5 10 1
Roberts 2-3, Niekro (6), Scherman (8) and Jutze; Fryman, Montague (5), DeMota 1-0 (6), Murray and Foote.

Cincinnati 000 040 000—4 8 0
New York 000 100 011—3 13 0
Gullett 4-1, Borbon (7), McEnaney (9), Carroll (9) and Bench; Tate 1-2, Apodaca (5), Hall (8) and Grote. Home runs: New York—Kingman (5th), Garrett (1st).

By The Associated Press

Chicago pitcher Jim Kaat keeps rolling along—with a little help from his friends.

Kaat set a White Sox team record with his 12th consecutive victory, five of them this season, beating Cleveland Indians 2-0 Friday night. He blanked the Indians on six hits before giving way to his friends, relief pitchers Rich Gossage and Terry Forster, in the ninth.

"If it wasn't for Gossage and Forster, I'd be 0-5 this year," said Kaat, a 36-year-old lefthander. "They've bailed me out of every game I've pitched. I'd like to have gone the distance, but the victory is good enough."

Elsewhere in the American League, Milwaukee Brewers beat Kansas City Royals 7-1, Minnesota Twins defeated Baltimore Orioles 5-2, Texas Rangers defeated Detroit Tigers 3-1, Boston Red Sox beat California Angels 4-1 and Oakland A's edged New York Yankees 4-3.

Kaat beat Gaylord Perry, who made one bad pitch and wound up a loser. That pitch was to Pat Kelly in the eighth inning, and the White Sox outfielder turned it into a two-run homer.

Perry held the White Sox hitless over the first five innings and had a one-hitter until the eighth, when Tony Muser led off with an infield single and two outs later, Kelly hit his first home run of the season. Perry finished with a four-hitter.

Hank Aaron's 736th career home run snapped a 1-1 tie for Milwaukee and highlighted a five-run seventh inning. It was his third homer of the season and was greeted by a standing ovation from the Kansas City fans.

Bobby Mitchell had a two-run triple and Don Money a two-run double in the big inning.

Minnesota posted its fifth victory in six starts behind rookie Jim Hughes, who pitched a seven-hitter for his second major-league triumph.

Twins Use Hard Work To Take Playoff Lead

THUNDER BAY, Ont. (CP) — Coach Darryl Sly of Barrie Flyers says good hockey is 65 per cent hard work and 35 per cent ability.

And, he said, following his team's 5-2 defeat by Thunder Bay Twins Friday night, "the Twins have been getting their 65 per cent from their players."

Although his team trails 3-2 in the best-of-seven Allan Cup final, Sly remains an optimist and does not plan any major changes in strategy—other than to increase team effort.

"There's another game tomorrow night. The only thing we can do is work a little harder."

Thunder Bay dominated the fifth game of the series, especially after the mid-way point of the first period. It was the second consecutive game in which the Twins outhustled Barrie.

Just two nights earlier, in the fourth game of the series, they outshot the Flyers 52-32, compared with 45-24 Friday night before a crowd of 4,850. Thunder Bay won Tuesday's game 8-2.

Scoring on Barrie goalie Grant Cole were Murray McLeod with two, Barry Hogan, Dave Bragnalo and Jack Byerley. Grant Moore and Ken Knapton replied for the Flyers, beating Twins goalie Rocky Menard in the third period.

Sly said three questionable first-period penalty calls may have thrown his team off stride, especially the one that resulted in Bragnalo's power-play goal late in the period.

Whitecaps Clip Aztecs

LOS ANGELES (AP) — Sergio Zanatta scored one goal and assisted on another, leading Vancouver Whitecaps to a 3-0 win over Los Angeles Aztecs in a North American Soccer League game Friday night.

Zanatta assisted on Glen Johnson's goal that broke a scoreless tie in the 25th minute, then scored himself in the 83rd.

Bob Lenadruzzi scored again for Vancouver in the final minute.

Vancouver scored its fourth win without a loss and took over first place in the Western Divison from the Aztecs.

Other scores:

Chicago 3, Dallas 2.
St. Louis 3, San Antonio 2.
Washington 3, Tampa 0.
Philadelphia 1, Miami 0.
St. Louis 3, San Antonio 2.

SPORTS MENU

TONIGHT

CAR RACING
7 p.m. — Time trials for super-stock and claimer program, racing at 8 p.m., Western Speedway.

SOFTBALL
7 and 9 p.m. — Pacific Coast Men's League, doubleheader, Victoria Bate vs. North Vancouver Roadhouse Vikings, Royal Athletic Park.

SUNDAY

SOFTBALL
1 and 3 p.m. — Pacific Coast Men's League doubleheader, Victoria Bates vs. North Vancouver Roadhouse Vikings, Royal Athletic Park.
10:45 a.m. and 1 p.m. — Stuffy McGinnis Men's League doubleheader, Ingraham Hotel vs. Port Angeles, Central Park.
1 and 3 p.m. Stuffy McGinnis Men's League doubleheader, Sooke Merchants and Tony's Holdings, Sooke Athletic Park.
2 p.m. and 6:30 p.m.—Heywood Avenue Park Men's League; Tony's Holdings vs. William Head, Molsons vs. Metro Toyota, Heywood Avenue Park.

CRICKET
1:30 p.m. — District Association, Alcos vs. Incogs, Windsor Park; Albion vs. Cowichan, Beacon Hill Park.

BICYCLE RACING
10 a.m. — Victoria Wheelers' road race, Metchosin Firehall start.

FOOTBALL
11 a.m. and 1 p.m. — Junior Bantam Spring League; Seanich Hornets vs. Juan de Fuca Tigers, Saanich Vampires vs. Oak Bay Crusaders; Cedar Hill Park.

MONDAY

SOFTBALL
6:30 p.m. — Stuffy McGinnis Men's League, Royal Oak Sporting Goods vs. Seaboard Construction, Central Park.
6:30 p.m. — Sidney Men's Association, Sidney Hotel vs. Harvey's Sporting Goods, Sansche Park.
6:30 p.m. — Victoria Senior Women's League; Ingraham Hotel vs. Esquimalt Combos, Seaboard Construction vs. MacDonald's Furniture; Hyacinth Park.

Eyes of Students On Net Crowns

Students at ten Greater Victoria-area schools have set their sights on the inaugural British Columbia high school team tennis championship.

Sponsored by the B.C. Lawn Tennis Association, the province-wide competition will culminate with finals June 5 in Vancouver between 16 district champions.

Entering the South Island playoffs are Belmont-Fisher, Lansdowne, Parkland, Spectrum, Claremont, Victoria, St. Michael's-Norfolk House, Shoreline, Oak Bay and Mt. Douglas.

Preliminary rounds will start next week with the South Island finals scheduled May 17 at Glen Meadows Country Club and Parkland High School.

Each team will include five male and five female players who will participate in boys' and girls' singles and doubles, and mixed doubles.

Meanwhile, the deadline for entry into the Vancouver Island championships is drawing near. Tuesday is the final day for filing entry to the Island event, scheduled at Nanaimo, May 17-18.

District players may obtain entry forms at the Island Indoor Centre, Oak Bay and Racquet Clubs.

Gibson on Shelf

ST. LOUIS (AP) — Veteran pitcher Bob Gibson, 39, is expected to miss at least two regular starting assignments with St. Louis Cardinals because of a pulled muscle in his right shoulder. His place will be taken by southpaw John Curtis.

Sprint Mark Equalled

WINTER PARK, Fla. (AP) — Houston McTear equalled the world record in the 100-yard dash Friday with a nine-second clocking in a preliminary heat of a high school track and field meet.

All three timekeepers had McTear at 9.0. The wind gauge showed a reading of two miles an hour, well under the allowable 4.47 m.p.h.

The time by the 18-year-old junior shattered the national high school record of 9.2 seconds. It tied the world mark of 9.0 set by Ivory Crockett last year at Knoxville, Tenn.

Semifinal Berth For Barbarians

KAMLOOPS — If Friday's preliminary-round scores are any indication, the survivors will have their work cut out if they hope to replace Oak Bay Barbarians as Britsh Columbia's high school rugby champions.

Oak Bay came up with an impressive show of strength Friday to advance to today's semifinals against Port Coquitlam. Port Alberni and Princess Margaret of Port Moody also reached today's semifinals by topping other sections in the 12-team tournament.

Among the schools missing semifinal berths was Esquimalt. Dockers won two of three Friday games but finished second to Princess Margaret in Division IV.

Participating in the provincial event for the first time, Esquimalt downed Salmon Arm 22-9 and 100-Mile House 32-4 but was beaten 13-6 by Port Moody.

Oak Bay was the dominant team Friday. Barbarians won all three of their games without allowing a point. Oak Bay blanked Elphinstone 31-0, Cloverdale's Lord Tweedsmuir 13-0 and Kelowna 13-0 to top Division III.

Richard Foster sparked Oak Bay's offense by scoring 30 points in the three games. He counted three tries, four penalty goals and three converts.

Port Alberni finished first in Division I while Port Coquitlam topped Division II.

Victoria Swimmers Seek National Titles

Four Victoria girls will leave Sunday to participate in the Canadian senior synchronized swim championships at Quebec City.

Barbara Rhoades, Barbara Packford, Louise Davis and Sharlene Patterson of the Victoria Crystalettes Club were selected to the 20-member B.C. team.

Also accompanying the girls will be coach Iris Jeune.

The Quebec City competition gets under way Wednesday.

The girls, who will compete in duets, qualified for the provincial team despite make-shift and sometimes-frustrating practice programs during the past three months.

The girls were forced to train in small indoor and private pools while Crystal Pool was closed during the recent labor strife involving civic workers.

Jockeys Injured

ALBANY, Calif. (UPI) — A spectacular two-horse spill marred Thursday's feature at Golden Gate Fields and left jockeys Roy Yaka and Anthony Baze with broken collarbones.

VICTORIA MINOR HOCKEY ASSOCIATION
ANNUAL GENERAL MEETING
Sunday, May 25, 7:30 p.m.
Canterbury Inn
Gorge Road
Election of Officers.
Everyone Welcome.
Information: Ed Hanowski
383-4283

ESQUIMALT SPORTS CENTRE
OPENING NIGHT
ROLLER SKATING
TONIGHT
7:30-10 P.M.
and every
MON., WED., FRI.
SAT. & SUN.
15th Annual
Summer Skating School
June 23 to Aug. 17
Summer Hockey School
July 21 to Aug. 20
Summer Mixed Spiel
June 19 to 22
Phone 386-3261 for info.

write for FREE CATALOG

Canada's Largest Sporting Goods CATALOG for 75-76
Packed with approx. 6000 of the best variety of indoor and outdoor sports items
FEATURING
Hunting, camping, fishing and marine supplies.
ORDER YOUR FREE COPY TODAY
WRITE TO:
S.I.R. MAIL ORDER
1869 Burrows Ave. Dept. 7601
Winnipeg, Man. R2X 2V6

LASTING PROTECTION AND BEAUTY
FOR EXTERIOR WALLS OF ALL BUILDINGS
Eliminate Painting with Asbestex Textured Coating
$1500.00 PLUS-WORTH OF PRIZES
SEE US AT OUR BOOTH AT THE JAYCEE FAIR
FREE ESTIMATES
VAN ISLE PERMA-COATINGS LTD.
Phone 384-6612

LEARN TO DRIVE
BIG ONES & SMALL ONES
Register Now for Auto and Truck Courses Starting Soon.
VICTORIA SCHOOL OF DRIVING LTD.
853 Caledonia 382-3575

GOLF & TENNIS
Why Pay Green Fees?
Why Play Tennis on Public Courts?
We are offering a special 2-year membership designed for people on the move. You can join our beautiful club for ONLY $50.00 and pay the regular annual fees. Transfer later if you wish. We have full facilities. Why not enquire today?
GLEN MEADOWS GOLF & C. CLUB
1050 McTAVISH RD.
OFFICE 656-3136 PRO SHOP 656-3921

THERE'S TURMOIL in snakepit as part of crowd assembled at first turn of Indianapolis Motor Speedway runs to escape clouds of chemical mace sprayed by police Friday to break up unruly group. One of largest crowds ever — estimated at close to 15,000 — was at track to watch practice runs for Indianapolis 500 race. Two police cruisers were damaged and crowds gathered around cars after young man was arrested for public intoxication. No injuries were reported. (AP Wirephoto)

Bagging Birdies Beats Working

DALLAS (AP) — Larry Nelson, the pride of backwoods Alabama, parlayed an aversion to work and a sparkling 65 into an unfamiliar role today at the $175,000 Byron Nelson golf tournament.

Nelson, a non-winning tour sophomore, led the field into the third round of the chase for $35,000, tacking the six-under-par 65 to an opening 69 for a 36-hole total of 134.

Nelson, 27, who spurned golf until age 21, scooted past a couple of household names Friday to seize a one-shot lead as soft greens and gentle breezes made the Preston Trail course play easy.

Tom Watson, for instance, knocked in eight birdie putts ranging from two to 50 feet for a course record-equalling 63 — and shared second at 135 with Bob Smith, who shot a 68.

First-round leader Bruce Crampton with 66-70 was a stroke back and tied with Dwight Nevil, who shot 68s for his 136.

George Knudson of Toronto was among nine players crowded into the 137 slot with Jack Ewing's 63 the best. Just as Watson had done, Ewing left his birdie putt on the final hole inches short of setting a course record.

★ ★ ★

Larry Nelson	69-65—134
Bob E. Smith	67-68—135
Tom Watson	72-63—135
Dwight Nevil	68-68—136
Bruce Crampton	66-70—136
Rod Funseth	69-68—137
Ben Crenshaw	67-70—137
Bob Dickson	70-67—137
Jack Ewing	74-63—137
Roy Pace	69-68—137
Don Bies	67-70—137
George Knudson	68-69—137
Miller Barber	68-69—137
Charles Coody	68-69—137
Frank Conner	72-66—138
Mac McLendon	69-69—138
Bob Eastwood	73-65—138
Forrest Fezler	69-69—138
Mike Reasor	68-70—138
Richard Crawford	71-67—138
Allen Miller	72-66—138
Peter Oosterhuis	72-66—138
Johnny Miller	68-70—138
Bruce Fleisher	68-71—139
Andy North	71-68—139
Tommy Aaron	71-68—139
Jim Simons	69-70—139
Dave Stockton	68-71—139
Brian Allin	69-70—139
Eddie Pearce	70-69—139
Joe Inman Jr.	68-71—139
Jim Dent	68-71—139
Hubert Green	69-70—139
Tom Evans	72-67—139

Knudson shot a 69 for his 137. Ben Kern of Toronto missed the 143 cut-off for the final round, shooting a 73 for 150.

An unprecedented total of 54 pros broke par and 21 others matched regulation 71 over the normally treacherous 6,957-yard course. Defending champion Brian Allin was among them at 70.

"I missed a billion short putts," said Johnny Miller, who could manage only a 70-138 as an afternoon starter. "It was a joke."

Lee Trevino, another late starter, had even greater problems. He struggled to another 72 and a 144 total and failed to make the cut for the final two rounds today and Sunday.

Nelson joined the tour last season after two years of Army duty, a couple of years as an assistant pro and one season on the mini tour.

His second-round performance was probably the best of his career. He birdied the first three holes he played, one after reaching a par-five in two and the others on putts of 10 and 20 feet.

He dropped two more of about the same distance, 10 and 20 feet, wedged to 2½ feet for another birdie and didn't make a bogey.

Event for Elite Bites Dust

DALLAS (AP) — The Tournament of Champions, for 23 years one of professional golf's most prestigious events, has been cancelled.

"We got the word early in the week, by telephone, without any prior warning," said Tommy Jacobs, director of golf at the LaCosta Country Club, for the last seven seasons the site of the tournament in Southern California.

The event offered an unusual format and included in the elite field only the winners of regular pro tour events from the previous 12 months. The right to play in the tournament long had been one of the most coveted prizes on the pro tour.

"The only reason we were given," said Jacobs, a former touring pro, "was that the format conflicted with the new World Series of Golf."

The World Series of Golf, a 36-hole event bringing together only the winners of the U.S. and British Opens, the PGA and the Masters, will be expanded in 1976 to a 72-hole tournament with a minimum of 16 players.

Bigelow Tops Seniors

NANAIMO — With former Canadian seniors champion Dr. George Bigelow leading the way, Vancouver Island successfully defended team honors in the annual Vancouver Island Seniors Golf Association spring tournament.

The Island team retained the Tom Heathfield team trophy by defeating the 10-man Mainland squad 792-834.

Bigelow, firing a two-over-par 74, was an easy winner of the individual gross championship.

Norm Taylor of Nanaimo was the low net winner with 83-20—63.

Others winners (listing low gross champions first):

Vancouver Island

5-13 — Eric Wright (GV), 77; Noel Filmer (N), 78-10—68.
14-18 — N. S. McLachlan (GM), 83; Harry Forse (U), 81-15—66.
19-20 — Dr. Tom Allester (N), 89; W. B. Hocking (Ard), 91-19—72.
21-24 — Ed Hess (MB), 93; R. B. George (GM), 94-23—71.

Mainland

6-15 — W. J. Bettlestone, 81; Ted Barber, 83-11—72.
16-25 — W. T. Seed, 86; Jim Campbell, 87-16—71.

Chako Tied In Top Spot

ATLANTA (AP) — Chakó Higuchi of Japan fired a three-under-par 70 Friday and joined Jane Blalock and Betsy Cullen as the first-round leaders in the $40,000 Lady Tara golf tournament.

Miss Higuchi, heading an American tour event for the first time in her six-year career, had an opportunity to lead alone on her final hole of the day. But she settled for a par five after missing an 18-foot eagle putt and a three-foot birdie on the ninth green.

Trophy Contest Set for Colwood

Competition in the Harris-Erickson Trophy women's golf series will continue Monday at Royal Colwood with an 18-hole medal round, in which players will start at the following times:

9:30 a.m. — D. Phillips, M. Thorburn, D. Shaw.
9:38 — M. Todd, P. Coxworth, S. Thomson.
9:46 — F. Chapman, B. Phillips, P. Matthews, L. Johnstone.
9:54 — G. Pumfrey, M. Ubukata, B. Strome, J. Lawson.
10:02 — J. Gudewill, R. Thomson, L. Rooper, J. Turner.
10:10 — B. Lundgren, M. Reid, D. Brunsdon, L. Thirwell.
10:18 — P. Derry, J. Lovitt, F. McIntyre, B. Fiddess.
10:26 — E. Saunders, M. Hutton-Potts, I. Horse, A. Thomson.
10:34 — C. Morrow, M. Robertson, B. Breffitt, E. Anderson.

Foyt's New Creation Gets Early Attention

INDIANAPOLIS (UPI) — The old records were considered safe but a battle was expected just the same today for the 500-mile auto race pole position.

A. J. Foyt, the Houston flyer hoping to become the ninth driver in speedway history to win the pole and the race — the latter for a record fourth time — Gordon Johncock, teammate Wally Dallenbach and Bobby Unser appeared to be the top candidates for the coveted pole.

Qualifications were scheduled to start at noon.

About 20 drivers may attempt their four-lap, 10-mile sprints around the 2½-mile oval on the opening of four weekend days of qualifications.

More than 200,000 fans were expected to watch the show under near-ideal weather conditions. The forecast called for partly sunny skies with highs in the 70s.

There was a chance of showers Sunday, the second day of the trials. The qualification runs will be concluded next weekend. The fastest 33 combinations make up the lineup for the million-dollar race May 25.

Foyt was installed as the man to beat last March when he won the California "500" with last year's Coyote model, a car he designed and powered by an eight-cylinder engine that bears his name.

It's his backup machine now. The heavy-footed Texan was expected to qualify his brand-new creation — one he had to get accustomed to and shake down earlier this week.

But Foyt faced plenty of competition from little Johncock, winner of the rain-shortened 1973 race. And Dallenbach and Bobby Unser weren't far behind.

Others expected to make strong bids included two more Texans, defending "500" champion Johnny Rutherford and his teammate for McLaren Ltd. from England, Lloyd Ruby, along with Al Unser and Mike Mosley.

Foyt won the pole spot for the third time last year at an average speed of 191.632 miles per hour, and that mark was expected to fall. But nobody was expected to come close to Rutherford's record average of 198.413 m.p.h. two years ago before restrictions were placed on engine power, fuel and the size of the stabilizer wings so important to turn speeds.

Three race veterans will miss this weekend's trials. Former champ Mario Andretti is competing in the Grand Prix at Monte Carlo and must quality next weekend. Jimmy McElreath and Steve Krisiloff were recovering from recent racing accidents and neither was expected to be ready to compete as soon as next week.

Amateur Player Defeats Thorburn

PRESTATYN, Wales (CP) — Cliff Thorburn of Toronto was defeated Thursday in the seventh round of an open snooker tournament.

Thorburn, a professional player formerly from Victoria, lost four frames to one to amateur M. Darrington of Britain. Darrington received 25 points in each frame because of his amateur status.

Winger Turns Goalie And Leaders Roll On

A winger proved to be as reliable as the regular goaltender and Edward Milne preserved its undefeated record in the Greater Victoria Senior Girls' High School Soccer League.

Right winger Elaine Hansen replaced Tanya Hurst in goal after the netminder was hurt and preserved a 4-0 shut-out over Belmont on Friday.

Hurst, who had allowed only one goal in the leaders' first two games, was injured early in the second half.

Kym Elder scored three goals and Cheryl Clark added the other for Edward Milne, all in the first half.

	P	W	L	T	F	A	Pts
Edward Milne	3	3	0	0	10	1	6
Spectrum	2	1	1	0	1	1	2
Esquimalt	1	0	1	0	1	5	0
Belmont	2	0	2	0	0	5	0

Next match: Monday—Esquimalt at Spectrum.

RACING RESULTS

First Face — $1,825 claiming, maiden three-year-olds, six-and-a-half furlongs.
Chery Marie (Carter) $6.10 $3.70 $3.90
Cara Noma (Olguin) 5.00 4.80
French Loae (Johnson) 6.30
Also ran: Tenica, Black Sherry, Morning Dora, Swift Peggy, Hunters Belle, Lynns Robbie, Mades Day. Time: 1:22 1-5. Quinella paid $19.10.

Second Race — $2,150 claiming, maiden two-year-olds, three furlongs and 150 yards.
Trust Pool (Chabara) $45.70 $18.80 $10.00
Last But Best (Skinner) 6.80 4.10
Last Quarter (Carter) 3.50
Also ran: Postal Code, Summer Lil, Miss Shelford, Fircrest Sue, Kings Counless, Doc Hamman, Sunday Summit. Time: 0:43 3-5.

Third Race — $1,825 claiming, maiden three-year-olds, six and one-half furlongs:
Great Performer (LeBlanc) $3.70 $3.30 $2.70
Around Aggin (Barroby) 10.30 7.00
Charlotte Breeze (Walker) 11.00
Also ran: All Der Is, Hustlers Gem, Floral Art, Be Tzatz, Spier D, Candy Canuck, Sound Of Glory. Time 1:20 3-5.

Fourth Race — $1,825 claiming, four-year-olds and up, six furlongs:
Madeokeha (Carter) $12.60 $6.10 $3.90
Faithful Joyce (Barroby) 4.60 3.50
Elsie J. (Browsell) 3.80
Also ran: Tawasentha, Descansado, Last Verdict, Maralet, Solar Deb, Kraftown. Time 1:20. Exactor paid $56.50.

Fifth Race — $2,600 claiming, three-year-olds, six and one-half furlongs:
Jackis Honey (Walker) $21.00 $10.00 $5.40
Hezalea (Barroby) 7.00 4.40
Tough Magic (Cuthbertson) 3.60
Also ran: Waldron Castle, Minstrel Music, Face The Wind, Majas Coronet, Lincoln Lea, Jandrew. Time 1:19 3-5.

Sixth Race — $2,500 claiming, four-year-olds and up, one and one-sixteenth miles:
Poo Koo (Smith) $19.10 $9.10 $7.10
Royal Alder (Maese) 5.70 5.10
Ardent Runner (Chabara) 7.60
Also ran: Billy The Bug, No Detail, Lockset, Strathearn, Crystal Comet. Time 1:47 3-5. Exactor paid $137.60.

Seventh Race—$3,100 claiming, four-year-olds and up, six and one-half furlongs.
Traveling West (Loseth) $14.00 $5.60 $4.30
Winnikim (J. Arnold) 4.90 3.30
Pearly D Will (Chabara) 3.90
Also ran: Ballerina Belle, Faithlea, Nairai, La Belle Rouge, Loveyquall. Time 1:19 1-5.

Eighth Race—$4,700 allowance, four-year-olds and up, six and one-half furlongs.
Tow The Line (Inda) $5.50 $3.10 $2.30
Nee Coursant (Johnson) 3.60 2.60
Kelly S. (J. Arnold) 2.60
Also ran: Rothesay Bay, George Vancouver, Citizens Award, Mafabhal, Titans Lodge, Trbio, Double Joy. Time 1:19.

Ninth Race — $1,825 claiming for four-year-olds and up, six and one-half furlongs:
Craig's Princess (Carter) $6.20 $3.70 $3.70
Willindium (Smith) 12.00 7.10
Sand Penny (Krasner) 4.90
Also ran: Connies Lass, Miss Shar Lea, Shana Marie, Deb's Jewel, Lucky Harmond. Time: 1:25.
Quinella paid $49.90.
Attendance: 8922. Mutuel handle: $641,921.

CALL NU-WAY FOR Unitog UNIFORM RENTALS

Add Prestige to Your Business Image

Unitog Uniforms are tailored for the key-man look, geared to today's look of competence in serving public needs. For information about uniform rentals.

PHONE 382-4266

NU-WAY CLEANERS LTD.

420 Williams St., Victoria
Unitog Representatives for the Greater Victoria area

Vi COACH LINES

VANCOUVER HORSE RACING

Coaches depart every Saturday and Holiday Mondays at 9:00 a.m. and return 9:15 p.m.

$10.00 each

Includes complimentary grandstand admission with a chance to

WIN A FREE RENO TRIP

For Further Information and Tickets Contact

VANCOUVER ISLAND COACH LINES LIMITED
710 Douglas Street Phone 385-4411

Tickets must be paid for by 5:00 p.m. Friday prior to races

PENNY PINCHER from 9.77 RENTAL PER DAY (150 Free Miles)
HOSPITALITY RENT-A-CAR
2737 Douglas 385-6778

GLOBAL PAVING
Phone 383-1614
ATTENTION
SPECIAL SPRING PRICES

Mr. Big'n Tall SPOTLITES
Government and Johnson Victoria 388-5933
SLACKS
Doubleknits and Wovens
Sizes 32 to 60 waists.
$22.95 to $35.00
Chargex Mastercharge American Express

OPEN SUN. 'til 9
CALL Mandel FLOORCOVERING'S SHOP AT HOME SERVICE
THE EASY WAY TO SHOP FOR CARPET
382-8276
DOUGLAS opp. Woodwards
OPEN 7 DAYS A WEEK 'til 9 p.m.

BURNING REGULATIONS

THE CORPORATION OF THE DISTRICT OF SAANICH
BY-LAW No. 3514

Between the period of April 1st and October 31st, any person kindling an outdoor fire of any description must first be in possession of a valid Burning Permit. These may be obtained at any Saanich Fire Hall.

During the months of June, July, August and September, there shall be no burning other than Beach fires after 12:00 p.m. Saturday or Sundays.

Harold B. Gains
Fire Chief
Saanich Municipality

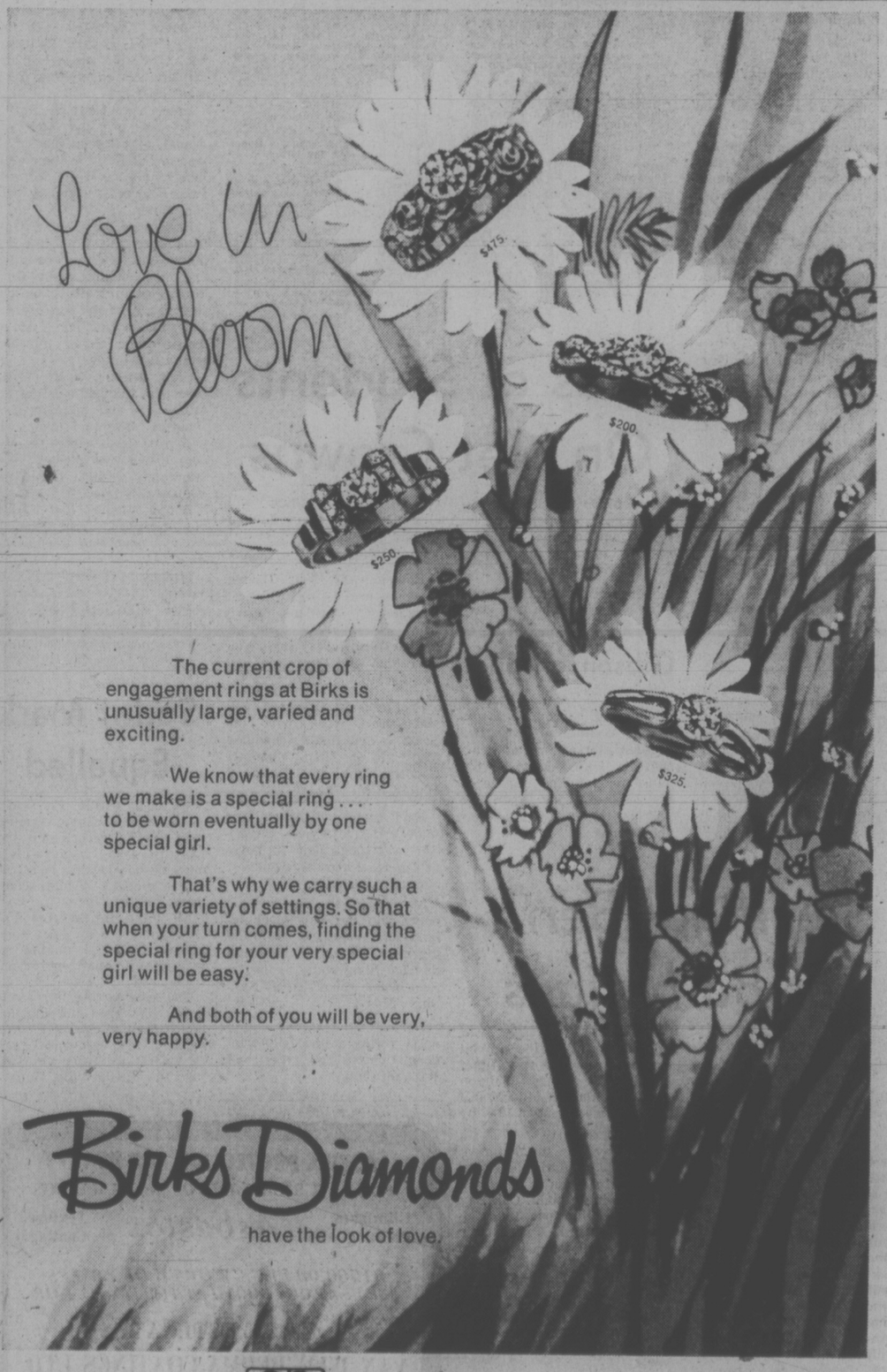

The current crop of engagement rings at Birks is unusually large, varied and exciting.

We know that every ring we make is a special ring . . . to be worn eventually by one special girl.

That's why we carry such a unique variety of settings. So that when your turn comes, finding the special ring for your very special girl will be easy.

And both of you will be very, very happy.

Birks Diamonds
have the look of love.

706 YATES ST. CHARGEX HILLSIDE SHOPPING CENTRE

China Changed Her Life, but to What?

By JACK SCOTT

How Shirley MacLaine Found Fulfillment And Her Own True Self in the People's Republic of China.

That might be, though it is not, the title of the actress' second autobiographical bon-bon. The title actually is You Can Get There From Here. Like her first book, Don't Fall Off The Mountain, it is engagingly ingenuous, delightfully frank and ominently readable. That it might have been much more, considering that her main theme is an investigation of modern China, is entirely the fault of Ms. MacLaine's absorption with her personal motivations.

It becomes a massive non-sequitur and a serious flaw in an otherwise brave and idealistic account of a chapter in her life that the author should have decided that the experience was valuable mainly for her own career. Having reacted strongly to the Chinese form of socialism — overcome, indeed, by the discipline and the progress of Mao's revolution — she finds in it only a self-awareness that allows her to go on stage in Las Vegas with confidence and pleasure. It will strike most readers as one of the strangest anti-climaxes in modern literature.

YOU CAN GET THERE FROM HERE, by Shirley MacLaine. George J. McLeod. $8.95.

Shirley MacLaine with Madame Chou En-lai

Ms. MacLaine's reasoning is tortuous, to say the least. "In China," she writes, "I saw an entire nation, once degraded, corrupt, demoralized, and exploited, that was changing its very nature . . . I realized that if what we call human nature can be changed, then absolutely **anything** is possible. And from that moment, my life changed."

But how? In a struggle to implant the Chinese values in a United States that sickened her? In a newfound political conviction? In a determination to transplant some of those ethics and sacrifices she'd so much admired in China? Unhappily not. What seems to have mattered to Shirley is that she could step from the wings in the sleaziest, most corrupt town in America with her own, inner confidence intact.

"After the experience of China," she sums it all up, "I realized that my own talent was there to be refurbished, to be nurtured, to be stretched to its furthest limits. I was not a soldier or a philosopher or a politician; I could cure no disease, solve no economic problems, nor lead any revolutions. But — I could dance. I could sing. I could make people laugh, I could make people cry. A week later, I walked into a dance studio for the first time in 20 years." The result was Las Vegas.

That Shirley was in need of some personal reassurance is not to be argued. The Hollywood she had known, where she had been something of an ornament in a number of successful motion pictures, was in a state of collapse. A series of television programs called Shirley's World was such a complete disaster that it was abandoned. Ms. MacLaine plunged into the cause of presidential hopeful George McGovern, spent a year stumping for him, only to see Richard Nixon swept into office. Her first book had been a financial success, but Shirley leaves little doubt that she was in a period of disillusionment.

"Everywhere I went," she writes, "Americans were angry or suspicious or fearful or violent or poor or simply numb . . . I could sense, more than ever before, that if changes weren't made soon in the way America felt about itself and its leaders it was going to be too late."

Her salvation from this dark mood was an invitation from Foreign Minister Chiao Kuan Hua to lead a 12-woman delegation of American observers on a tour of the People's Republic and make a film of the expedition, a documentary called "The Other Half of the Sky" which has now been seen and acclaimed on America's Public Broadcasting System.

It is these chapters of her new book, giving her impressions and those of her companions, that makes "You can Get There From Here" so much more important than Shirley's personal adjustment. They provide a view of China that is remarkable, coming from a woman whose background, both in her middle-class home life and her show business career, seem as American as apple pie.

Right from the first day of entering China by rail Shirley was clearly prepared to see only the best in an alien culture. "There were no billboards screaming out their false promises, no slums, no sense of that rundown deprivation one usually finds alongside railroad tracks. Serene, I said to myself. That is the word. Serene."

Almost everything that Shirley and her women saw, Shirley liked.

Of the education of small children: "I took a deep breath and tried to absorb what I was seeing: the glorification of selflessness, the gentle education of one who does not conform, the refusal to ostracize her, the endorsement of group action, the reverence of the wisdom of Chairman Mao . . . Essential values were starting to emerge: the elimination of competition and the subordination of individual desires to the common good."

Of the sports activities of older children: "I thought of a young boy I knew who had had a nervous breakdown because he failed to make the Little League team. In China, it seemed to me, it really did not matter who won or lost, as Grantland Rice once said, but how you played the game."

Of the role of women, of particular interest to Shirley because of her feminist feelings: "We saw evidence everywhere that a real effort is being made to utilize the skills of women . . . We were told many times: Chairman Mao says that 'since women make up half the human race, they must now be made equal so they can hold up their half of the sky.' "

Of sex: "I could see for myself that in China you were able to forget about sex. There was no commercial-exploitation of sex in order to sell soap, perfume, soft drinks, soda pop, or cars. The unisex uniforms also de-emphasized sexuality, and in an interesting way made you concentrate more on the individual character of a Chinese, regardless of his or her physical assets, or lack of them . . . On a scale of 10 it (sex) probably rated about number seven."

Such conclusions, Shirley freely admits, were not always shared by her companions, whose emotionalism, homesickness and illnesses she rationalizes as a kind of culture shock brought on by the trip.

Yet all of these women seem to have had their eyes opened by their experience. One delegate, a Texan and an adherent of George Wallace, told Shirley: "It's the people. They're so happy. They have so much less than we do, but they act so serene and peaceful. I wish I could know their secret. We're missing something in our life, and these people aren't."

This, then, is a book that, like the film (produced entirely by women) will be talked about, may even be something of a milestone in the new understanding of China. Shirley MacLaine may take great credit for both. That she has sorely blunted her message by such concentration of its aftermath upon her career is to be regretted. There's a compelling quality of commitment in her impressions, but clearly they fall far short of a decision to hold up her half of the sky.

books

PETER MURRAY - EDITOR

GARNER . . . writing for rookies?

Canadian Crime Goes Big-Time

By PAT BARCLAY

Hugh Garner's latest book is Death in Don Mills. It's described by Garner's publisher as "a murder mystery" and strictly speaking, that's just what it is. There's a corpse, a bevy of suspects, a crusty police inspector and a tidy ending. There's a sawed-off steak knife that may or may not be the murder weapon, and a picture missing from the victim's living room wall. There's a collection of teen-aged drug freaks who say things like "Don't be so heavy, man. Everybody around here turns on," and a couple of nasty female characters who know how to make a man feel like a worm in any conceivable situation. All this and a homosexual love affair, too. Nobody, but nobody, could ever accuse Canadian crime of being small-time stuff after Death in Don Mills.

Nevertheless, the label "murder mystery" is misleading. Garner's book is so matter of fact and low key it's about as exciting as one of those 1,500-piece jigsaw puzzles with all of its pieces the same shape and size. The catalogue of Don Mills place and street names, which does generate a sense of immediacy and authenticity, is so long it's numbing. If there's one junior detective helping crusty police Inspector McDumont conduct his investigation, there's 25 of them — all with different and distracting names. (Garner belongs to a school of writing which knows how to get more mileage out of a telephone directory than out of a dictionary.) Most of the novel's action revolves around Inspector McDumont's arrangements for transporting himself and his men back and forth between "Metro" and Don Mills, and Garner's own prejudices and hobby-horses, which he indulges freely, are more interesting than the plot. In short, Death in Don Mills is a "murder mystery" with an off-stage murder and no suspense.

What it does contain is a blow-by-blow description of how a police inspector goes about his work. When Inspector McDumont solves the crime and reels in the culprit, the story is far from over. Instead, Garner throws in another 30 pages of McDumont down at Metro headquarters, tidying up his evidence. There is also an ingenious "Postscript" which describes "what happened to the people afterwards" and which, to my mind, is an example of Garner at his best.

Reading Death in Don Mills gives the alert reader an insight into why people go on writing novels in a world which offers so many much easier ways of earning a living. Garner enjoys his work and he does it his way, and what could be better than that?

For example, most mystery writers rely heavily on atmosphere, drama and suspense. But Garner is interested in the organizing skills required of a senior police investigator in a large city, so he concentrates on that. On the one occasion when heavy drama is permitted to rear its disorganizing head, Garner effectively lops it off again by having his Inspector dominate the scene, giving orders to his men on how to cope with it.

Or take Garner's description of the murdered woman and her apartment. We know she is a stunner because occasionally a character will let the information slip. But here are Garner's detectives viewing the body: "(They) stood at the wide-open door, looking down at the naked female corpse in the corner, and at the floor which was littered with spilled garbage and newspapers. The decorative hilt of a knife stuck out from the dead woman's back, showing about an inch of blade." Period. So much for the corpse.

Similarly, the exotic furnishings of the victim's apartment are described with a kind of ruthless ordinariness: "slightly worn scarlet broadloom . . . an ottoman in black simulated leather . . . the lampshades were red sackcloth . . ." etc. Only the comments of the detectives ("looks like Fu Manchu's rec. room" . . . "Or a Sicilian whorehouse") give the reader any real feeling of visual impact.

If Death in Don Mills were to be made into a feature film, I'm willing to bet that it would be scarcely recognizable. As the novel stands, it has great possibilities for an educational movie aimed at an audience of rookie detectives.

If this were all the novel had to offer, however, it would not be being reviewed in this column. Death in Don Mills gives Garner a wide-open opportunity to air his views on everything from long-haired males to social workers, and this he does with typical gusto and waspish scorn. Among his many targets are a wealthy drunken driver who tries to pull rank on worthy Inspector McDumont, who is as upstanding a representative of the working classes as you're likely to find in a month of Labor Days; an "upwardly mobile" working class snob who styles herself an "educator" instead of "teacher"; a domineering, foul-mouthed woman and her worm-like husband; and "snotty little spoiled middle-class bastards" who would rather hang around a shopping centre getting into trouble than work.

So there you have it, mystery fans, a respectable proletarian detective novel. Death in Don Mills is practically unique.

DEATH IN DON MILLS, by Hugh Garner. McGraw-Hill Ryerson. $8.95.

PYRAMIDS' GLORY WAS IN THE WORK

By TORCHY ANDERSON

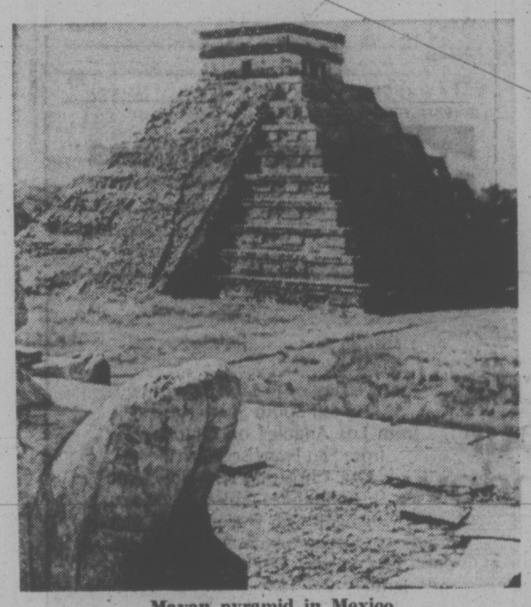

Mayan pyramid in Mexico

Why did the ancient Egyptians whip their slaves into the job of quarrying, hauling and building up twenty-five million tons of limestone? Was it solely with the object of providing a remarkable burial edifice for kings and queens?

Did the ancient peoples of Central America build their vast pyramids solely to provide a noble butcher table for human sacrifices?

THE RIDDLE OF THE PYRAMIDS, by Kurt Mendelssohn. Oxford. $14.95.

In this beautifully illustrated book Dr. Mendelssohn, with an impressive list of scholastic honors, says a bold and impressive NO. His whole entertaining argument is that the glory achieved by vast pyramids was not the finished product but in the building of them.

Maybe it is not too far-fetched to suggest that we have pyramid builders with us today. Our pyramids today reach skyward as vast structures of steel and glass or as towers crowned with observation platforms and smart restaurants. How many of them are a signature of success rather than a business necessity?

Thousands upon thousands of volumes have been written about the pyramids and men still speak of them as a riddle. The author describes his explorations into the distant past as a detective story. Why such tremendous labor by thousands to be used for the burial of three pharoahs?

"The building of a distinct landmark in the landscape by making a huge heap is still with us in the desire of children making a sand castle," he writes. "This primitive urge is testified to in the Bible (Genesis XL, 4) 'Let us build a city and a tower whose top may reach unto heaven; and let us make a name.' "

Why was pyramid building discontinued? The answer is obvious: "Once through the building of pyramids the formation of a centralized state had been achieved there was little point in continuing this activity. Building pyramids in Egypt to bury kings and in Mexico to sacrifice humans continued, but these later pyramids were on a scale so much reduced that the primary object of concentrating a large labor force clearly did not apply."

Then the question: Will pyramid building ever occur again? Mendelssohn thinks that, even in periods of peace (remember them?), some enemy from somewhere will force us back into the old pattern of national war.

But maybe, the author suggests, "we should be thinking of a new sort of pyramid, perhaps starting with uplifting the poor and stopping pollution."

However, Dr. Mendelssohn does not foresee any fast elevators in his suggested new pyramids.

Vancouver Island Nice but Charlottes Better

By LYN HANCOCK

"Victoria is laid out on rising ground and promises from its plan to become a fine city . . . I am struck by the neatness and comfort which seems to predominate through the town . . . the prospect for miles and miles around the capital cannot but enlist enthusiastic admiration . . . an interminable extent of bold sea coast, cut up into lovely coves and future bathing places that forcibly recall our Devon and Cornwall at home. It is grand that England should have such a land to colonize. Other nations, one feels, would spoil it."

Thus is Victoria described by Francis Poole in 1863 in his narrative The Queen Charlotte Islands, first published by Hurst and Blackett of London in 1872 and now republished by J. J. Douglas of Vancouver.

THE QUEEN CHARLOTTE ISLANDS, by Francis Poole. J. J. Douglas. $8.95.

Poole, however, is less enthused with Victoria's charms as the seat of government. He says "a grave error is unanimously admitted to have been committed in choosing the site of Victoria for the capital." The reason alleged is the quantity of good land in its immediate vicinity, but it fails as a good harbour and port, "which should rank among the primary requirements for a capital in a new country." He summarily dismisses Vancouver and New Westminster as harbor potential; speaks well of Nootka Sound but will reserve his opinion until "the place has been colonized and its harbor submitted to probation"; considers Victoria Harbor as "sufficient anchorage for a few larger vessels," but regards Esquimalt as "the great natural port of entry for many a year yet, to the whole of British Columbia," and with superior claims as the capital.

Though future years have proved otherwise, Poole deems the best land in B.C. to be, not Vancouver Island or the Fraser Valley, but the Queen Charlotte Islands, which is the main subject of his fascinating book.

"No one could pass a week among these islands without becoming convinced of their agricultural capacities. Vancouver Island has plenty of good arable land but I saw nothing there to equal what is to be seen on every side along the shores of Queen Charlotte Islands. The soil fit for farming purposes is not only extensive beyond all present calculations but rich beyond description and better still, wholly unappropriated. It seems to be ever crying out to the personifiers of civilization, 'Come and farm me, and I will return you a hundredfold.' In short, once colonize those islands with the English farmer-class, and, considering the richness of the soil, the excellent harbourage, the easy means of transport, and the markets that are certain to arise on the British Columbian mainland, one might safely predict for them an agricultural prosperity absolutely unrivalled on the face of the globe."

Beach scene, Masset Inlet

As geologist for a mining company, Poole was the first white man to maintain a residence on the Charlottes. In reading his journal describing the two years he spent near present day Jedway on Moresby Island, I was intrigued by the differences between then and now, between the way he found the Charlottes and the way I found them.

Take weather. Every time I've touched down on the Misty Isles the skies have let forth an unremitting deluge of rain or snow. When Poole sails with his miners, "the rain comes down in torrents," certainly, but his arrival ends a many-month period of drought which enables him to be regarded as a good omen by the warring Haidas. He writes, "the storms . . . never last long. The snows on the coldest day of winter dissolve soon after touching the ground, while the sun sheds its effulgence and warmth the whole of the live-long day."

Apart from the cool temperatures and constant drizzle which has accompanied my own discoveries of the Charlottes, I agree with Poole when he writes that, "As far as the eyes can reach the land is a picture of loveliness. The very atmosphere seems laden with the perfection of its vegetation. Were an uninformed stranger who had never travelled in southern latitudes put down suddenly in the Queen Charlotte Islands his first idea would be to fancy himself transported to some tropical clime." The beautiful white sandy beaches along the eastern shoreline of Graham Island with their waving windswept palm-like trees is indeed reminiscent of the tropics.

Poole's travelogue encompasses a journey from Ontario by ice stage, through the Panama and San Francisco to the Charlottes by sailing ship and makes easy and informative reading. In it one learns valuable bits of period information on how the Haidas lived and acted before their near-annihilation in following decades and their retreat to the two villages of Masset and Skidegate; on fauna and flora; on lumber, agricultural and mining potential; and insights not found in history books, on relationships between the Hudson's Bay Company, white settlers and the Indians.

Poole gives an exciting description of his trip down from the Charlottes to Victoria by Haida dug-out canoe, fending off attacks by "bloodthirsty" Bella Bella, Prince Rupert, Acolta and Cowichan Indians, and surmounting giant whirlpools and powerful tide waves.

EVERY SUNDAY SAVE!
10% OFF ALL HARDCOVER BOOKS
Now Open Every Sunday, Noon - 9 P.M.
Weekdays and Saturdays
Evenings till 9 P.M.
641 YATES ST.
TELEPHONE 385-3779
Julian books

CAPITAL TOURS
403-645 FORT STREET
384-1432—5612

7 DAYS 6 NIGHTS

RENO DEPARTS EVERY SUNDAY

UPON ARRIVAL AT CASINOS YOU RECEIVE

CASH and BONUS COUPONS

VALUE OVER

$50.00 Plus Side Trips to

SPARKS, CARSON CITY, VIRGINIA CITY AND LAKE TAHOE

PAY ONLY

$99.95 GOLDEN RD., $124.95 KINGS INN, $149.95 HOLIDAY HOTEL (DOUBLE OCCUPANCY) INCLUDES ALL ACCOMMODATION, TRANSPORTATION, HOSPITAL MEDICAL AND BREAKFAST THE DAY YOU DEPART.

ALL TOURS FULLY ESCORTED

Spring and Summer Schedule

May 18-25
June 15-29

Escort May 18
Kathy

Last 4 Tours this Season

Escort May 25
Marianne

Bahia miracle worker wouldn't leave cave

BAHIA, Brazil — Gentle waves wash over black rocks and bleached sand, and then recede. A young mulatto girl, taking a break from her job as a domestic in one of the mansions that nestle into the hills, wriggles an experimental toe in the surf, then sighs . . . waiting.

Finally her turn comes. She moves solemnly up the winding path fingering the "figa" she wears around her neck for good luck, and disappears into a small cave whose dim interior is made eerie by glittering candles.

From above rings happy laughter as the guests of this area's newest, poshest hotel — the Bahia Othon Palace — enjoy the pool deck and the bar that's built into the swimming pool. Basking in the tropical sun, soaking up the serenity of azure ocean and cloudless skies, they're unaware of the architectural problems posed by the cave below.

For in it lives a self-proclaimed holy man, who calls himself the Assistador des Milagros (Assistor of Miracles). And no amount of persuasion on the part of Alvaro Bezerra de Mello, whose Othon chain built the beautiful hotel, would budge the hermit.

"We offered him another location, a house, whatever he wished," says de Mello. "But he consulted the stars, and declined to move.

"Sure, we could have forced the issue. After all it's our property. But we didn't want to start out with bad vibrations."

So the dramatically arched hotel, designed after the baroque convents of this coastal area, rises majestically from the sea, its buttresses carefully avoiding the cave and the quiet lines of baianas who come to consult the worker of miracles.

Bahia, located 90 jet minutes north of Brazil's capital of Rio de Janeiro, is one of the South America's most delightful playgrounds. And with the opening of the 300-room Bahia Othon Palace it bids fair to become a resort geared to the North American trade. A bi-lingual staff, trained not just in language but in a politesse almost unknown in the hemisphere, makes the hotel's gringo guests feel right at home.

And another thing that makes them feel at home is having a well-stocked refrigerator in every room — the better to preserve leftovers from the fantastic breakfasts-in-bed that are included in the room rate.

Bahia was once the colonial capital of Brazil, and is rich in history and culture. The oldest part of the city is at sea level, but when urban sprawl began to develop, an entire segment — "High Town" — was built on a plateau some 800 feet above. A mammoth elevator, named Lacerda, transports the citizens from High Town to Low Town and back.

Visitors enjoy not only visiting the historic sectors, but the markets, beaches, samba palaces, offshore islands, and the various town squares that are always filled with artists and musicians.

And, of course, they enjoy visiting that cave with its hermit, around which the Bahia Othon Palace was constructed.

Hong Kong ferries commuting pleasure

By RUTH YOUNGBLOOD

HONG KONG (UPI) — Rush-hour can be the happiest time of day for Hong Kong commuters if they love the sea, and many of them do.

No dimly lit stairways with obscenities scribbled on walls leading to crime-ridden and gloomy subways awaits them.

After a hard day at the office, there's no pushing and shoving on crowded train platforms with all the seats filled.

Instead, those crossing the harbor between Hong Kong Island and the city of Kowloon enjoy refreshing salt water breezes, a spectacular view, and a comfortable seat on one of the Star ferries.

Those taking the ferries are the hundreds of thousands of commuters living on Hong Kong Island but working on Kowloon Peninsula or vice versa.

The passage costs 5 cents first class and 2 cents on the lower deck.

Ten diesed-powered Star ferries make the crossing 20 hours a day.

"It wasn't until after the Second World War that it was decided to expand the fleet," said David Wilson, the grey-haired superintendent of the company. "The six ferries in operation up until that time were ample, since the population was still relatively small and there were few Europeans."

But as Hong Kong became an important trading centre with refugees pouring in from China, and with European and North American firms establishing offices, the population soared.

Towering, concrete resettlement buildings rose on Kowloon to help accommodate the refugees. Nearly all of Hong Kong's textile industry was located on the Kowloon side, and more people needed transportation back and forth across the mile-wide harbor.

As the ferry pulls away from the Hong Kong side, a 360-degree panorama of contradiction and beauty unfolds. The towering high-rise office buildings of Hong Kong are backed by the distant mountains, often shrouded in mist. The most famous hill, Victoria Peak, looms over the busy city as the ferry makes its way.

A huge sign over the massive ocean terminal shopping complex on the Kowloon side greets the approaching ferry with another skyline of concrete backed by the sheltering mountains known as the Nine Dragons Range.

But the British colony takes on another face when seen from the water. While ocean going liners and tankers dot the harbor with their reminder of the port's prominence in world shipping, there is the occasional old sampan, with children in torn clothing waving.

There are fleets of rustic fishing boats and Chinese junks, reminders of the thousands of people that comprise the colony's "floating population." Entire families have been living on the small boats for generations.

At night, neon signs and thousands of lights in apartment buildings flash on either side of the harbor.

The ferries carry 160,000 passengers daily, Wilson said, and the number passing through the turnstiles surpassed 50 million last year.

DRURY'S EVERGREEN TOURS
478-6520 — Day or Night
LUXURY COACHES

QUALICUM BEACH
Via the Scenic Route
Sun., May 18 10:30 a.m. $7.00

HARRISON HOT SPRINGS
Sat., May 24 8:00 a.m. $11.00

GULF ISLAND CRUISE
A scenic four hour cruise
Sat., May 31 1:00 p.m. $5.00
(Includes Coach & Ferry)

Western Airlines Rail-Air Cruises.

Our Rail-Air Cruises feature a leisurely ride on an AMTRAK streamliner one way, a comfortable Western jet flight the other.

Other packages combine roundtrip travel on Western with motorcoach sightseeing.

You'll stay in deluxe and superior First Class hotels. And delight in relaxing and sightseeing in fascinating new surroundings.

On your Western flight, you'll enjoy First Class Legspace at every seat. Plus complimentary Champagne for adults.

Just two of the ways you get more for your money than just a seat on Western.

$219.94 Reno and High Sierra
3 days, including airfare to San Francisco, rail fare to Reno, air return from Reno; Reno Fun Pak for drinks, meals, etc. Daily departures. IT/ART/DRF-2 (MOD)

$239.55 Disneyland
3 days, including airfare to San Francisco, rail fare to Los Angeles, air return from Los Angeles; 1 admission and 11 events at Disneyland. Daily departures. IT/ART/DIS 75

$407.99 San Francisco, Reno and High Sierra
7 days, including airfare to San Francisco, rail fare to Reno, air return from Reno; San Francisco, Monterey, Virginia City. Reno Fun Pak. 23 Saturday departures, May 31-November 1. IT/ART/SFOS 75

$451.00 The Grand Canyon
5 days, including roundtrip airfare to Los Angeles and roundtrip rail fare to Flagstaff. Features Grand Canyon, Oak Creek Canyon, visit to Navajo and Hopi Nations. 14 Monday departures, May 19-November 17. IT/ART/SGC 75

$550.08 The Great Southwest Adventure
8 days, including roundtrip airfare to Los Angeles, rail fare to Albuquerque and from Flagstaff; Albuquerque, Durango (with narrow-gauge rail trip to Silverton), Mesa Verde, Monument Valley, Grand Canyon. 10 Saturday departures. June 7-October 11. IT/ART/SWA 75

Prices per person, double occupancy, based on Coach or group airfares from Vancouver.

Tell your Travel Agent you want one of these exciting Western Airlines vacations. Call us toll-free at ZE-6740. Or mail coupon.

WESTERN AIRLINES VACATION DEPARTMENT
District Sales Office
1030 West Georgia Street
Vancouver, B.C. V6E3B2 YYJ 5-4

I want to Explore America. Please send FREE brochure to:

name phone
address
city province zip
my travel agent is

Western Airlines
Hawaii/Alaska/Canada/Western USA/Mexico

ALASKA
CRUISES FOR 1975

This year . . . treat yourself to an exciting holiday at sea . . . cruising the "Inside Passage" to Alaska. The SUN PRINCESS and ISLAND PRINCESS will commence their summer cruise seasons to Alaska in late May and continue until late in September. Fares start at $650.00 for the SUN PRINCESS and $730 for the ISLAND PRINCESS. Rates quoted are per person for an eight day cruise from Vancouver, sharing an inside double cabin with private facilities.

Also available are air-sea tours and information on the cruises of the CPR's PRINCESS PATRICIA.

MAKE SURE YOU'RE ABOARD—CALL TODAY FOR THE BEST CHOICE OF ACCOMMODATION AND RATES.

Specialists in International Travel

PaulinTravel
1006 GOVERNMENT STREET Telephone (604) 382-9168

RENO
FLY PACKAGE
2 Nights 315.52
3 Nights 338.84
FOR TWO
From Victoria including air, hotel, package.
TRAVELEYDEN
For Value and Dependability
768 Fort St. 388-4201

PACIFIC WESTERN AIRLINES
RENO — LAKE TAHOE
JET NON-STOP ABOARD
PWA'S BEAUTIFUL BOEING 737 FROM VANCOUVER

Leave Vancouver International Airport each Sunday evening, until May 25 and Saturday mornings weekly starting May 31. $189 Twin or double. Book now for 5 action nights in Reno at the fabulous Pioneer Inn, and 2 entertaining nights in Lake Tahoe at the luxurious Way Station. Includes interesting side tours to Virginia City and Carson City plus 8 free big meals. An All-Fun super package to remember.

DISNEYLAND FLIGHTS—7 DAYS
Anaheim — 5 days at Quality Inn
San Diego — 2 days at Seven Seas
$265 Tw. or dble.

Write or Phone Your Travel Agent or
ALL-FUN TRAVEL
2620 QUADRA STREET
382-4271
ALL FUN TOURS!

CANADIAN ROCKIES
May 24—June 1 $195 Twin or Dbl.
Due to late cancellations, we can accommodate four on this scenic experience, through the Rockies, Jasper, Banff, Radium Hot Springs, Fort Steele, Monashee Pass and the Okanagan, Nine thrilling days with nature at its best.

YELLOWSTONE TOUR
June 7—June 20 $305 Twin or Dbl.
14 Scenic days, taking in the best of 6 States with plenty of time to view fascinating Salt Lake City, scenic wonder of the Grand Tetons and Yellowstone, Spokane Expo site and a most picturesque boat trip on Lake Chelan. Returning via the new North Cascades Highway. Phone for itineraries.

PORTLAND ROSE FESTIVAL
June 12—15 $95 Twin or Dbl.
This is always one of our most popular tours and we have only a few seats left. However, if you act fast we can accommodate a few on this picturesque trip.

LONG BEACH—SUNSHINE COAST
June 28th—July 1 $120 Tw. or Dbl.
Five days discovering the beauty right around us: Long Beach, Gold River, Powell River and the Sechelt Coast to Vancouver. A fine tour for residents or for friends from the East or overseas.

DISNEYLAND SUMMER HOLIDAY
July 3 - 12
Ten exciting days for the family. Takes in Disneyland, Universal Studios, San Diego Zoo, Tijuana, Mexico with opportunity to visit Knott's Berry Farm, etc. Family rates as low as $186.00 each (Based on 4 sharing.)

HARRISON HOT SPRINGS
DAY TOUR May 26th $11.00

CAPITAL TOURS
Phone 384-1432 405-645 FORT ST.

The South Pacific. See it from your dining room window.

For most people, the lush green rain forests of Tahiti and Moorea will remain a distant dream.

They'll never see the perfect white beaches of Bora Bora, Samoa, and Fiji. They'll never set foot on the big, booming continent of Australia. Or walk the streets of quiet New Zealand villages, full of English charm.

But for you, it can all become an unforgettable reality. On a Royal Viking Line South Seas cruise this fall or winter. (The winter cruise puts you under sunny skies for Christmas and New Year.) Or on a Circle Pacific cruise next January, which will take you to the East Indies and the Orient, as well as the South Sea isles and the countries Down-Under.

Whichever cruise you take, you'll be sailing First Class. Aboard *Royal Viking Sky*, a sleek white ship of Norwegian registry. And spirit.

Your dining room gives you a horizon-to-horizon view. And a single, relaxed seating at every meal. You'll probably have a view from your stateroom, too; 94% of our passengers do.

And that's just the beginning. There's superb international cuisine. A heated pool. A complete gymnasium and sauna. Nightly entertainment. And original paintings and sculpture almost everywhere you look.

Plus a crew that numbers three for every five passengers. There are Norwegian seamen to take care of the ship, and Continental stewards and stewardesses to take care of you.

Our fall South Seas cruise sails from Los Angeles on October 21, from San Francisco October 23. Our Christmas and New Year South Seas cruise leaves Los Angeles on December 7, San Francisco December 9. Both take 46 days. Our 69-day Circle Pacific cruise sails January 25, 1976 from San Francisco, January 26 from Los Angeles.

Your travel agent can give you valuable professional advice—and confirm your reservation. See him soon. Or call us at at 415-398-8000, collect.

Our 112-page, full-color *Cruise Atlas* will tell you much more about these Pacific cruises, and about our complete range of cruises worldwide—from two weeks to three months. Ask your travel agent for a free copy. Or write: Royal Viking Line, One Embarcadero Center, San Francisco, CA 94111.

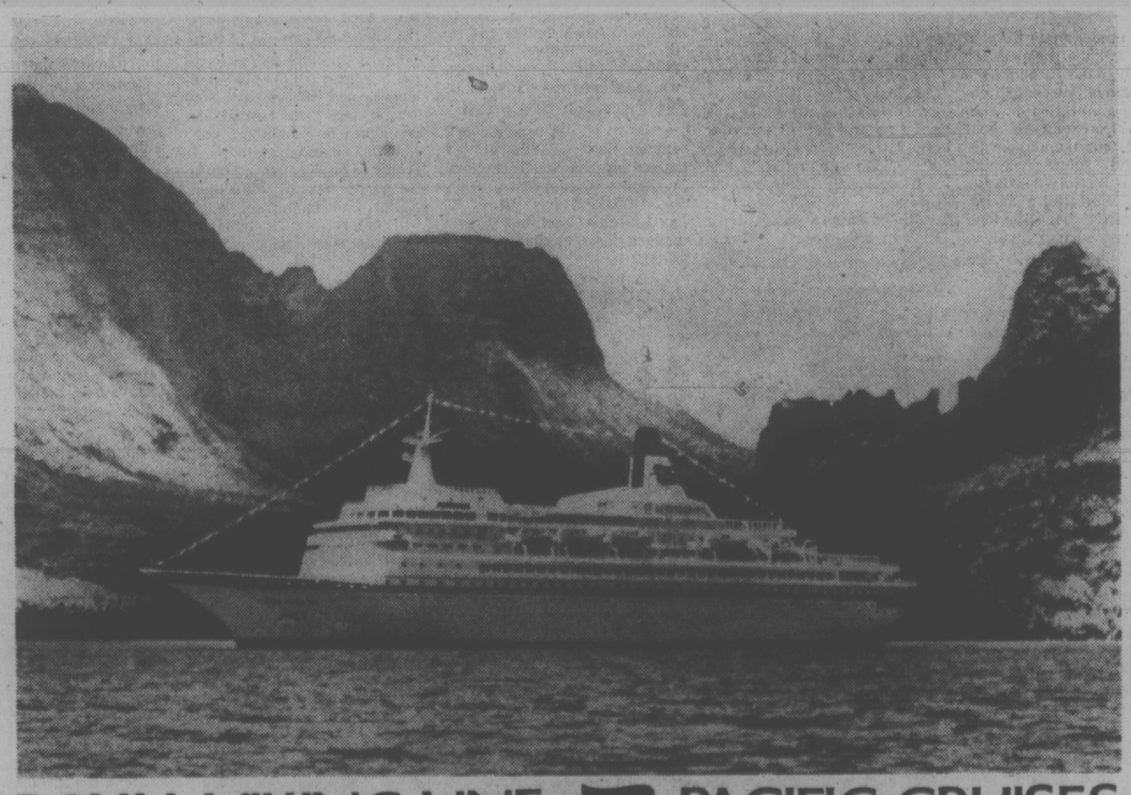

ROYAL VIKING LINE PACIFIC CRUISES

LONDON CHARTERS
Are Rapidly Being Filled
PLEASE
DECIDE SOON!!
BLANEY'S TRAVEL SERVICE LTD.
1503 Wilmot Place 598-4531
920 Douglas Street 382-7254
"The Arrangers"

HAWAII
15 DAYS
$399 up
Air, Hotel, Transfers
Call in Today for Your Brochure from . . .
WILLIS
TRAVEL SERVICE
578 Yates 385-4312
Opposite Post Office
for Personalized Service

Hull across mental barrier

By ALAN FREEMAN

HULL, Que. (CP) — The crossing of the Ottawa River is the crossing of a mental barrier for many English-speaking Canadians, says Pierre-Louis Lapointe.

Lapinte is co-ordinator of festivites for La Grande Fete, a 2½-week celebration this summer to commemorate the 100th anniversary of the incorporation of Hull and the 175th anniversary of its founding.

In planning for the event, Lapointe says he wants to overcome this "mental barrier" of English-speaking residents of Ottawa, just across the Ottawa River. And he would like to attract some of the thousands of tourists who visit the capital city every year.

Co-ordinator Lapointe conceded that some English-speaking Canadians do make the trip across the river to drink at the city's night spots and others speed through Hull to reach Gatineau federal park and ski centres north of here.

One of the reasons he cited for the "mental barrier" around the city historically a timber, pulp and paper centre is that its population of 64,000 is about 90 per cent French-speaking.

Lapointe, a former historical research officer with the Outaouais Development Corp. noted that this was not always the case. The founder of Hull was an American, Philomen Wright, who began to cultivate the soil of the Ottawa Valley after his arrival in 1800.

Until 1856 the town was largely English-speaking. A vestige of this era remains — a solid stone farmhouse that belonged to the Wright family and dates from 1838.

The Grande Fete will include concerts, car rallies, cultural exhibits, an antique softball tournament, with teams expected from across Canada and the United States.

Theme for the $500,000 celebration, from June 20 to July 6, is Franco. . . c-est le fun; display and an international French is fun.

— CP

Lapointe on Hull-Ottawa bridge

Fundy's setting unspoiled

By JEFF DAVIES

The highest tides in the world, rugged coastal landscape and unlimited hiking possibilities in a near wilderness setting.

These elements combine to make Fundy National Park a favorite place to visit in eastern Canada. On the east coast of New Brunswick, the 80-square-mile park stretches along eighty miles of the Bay of Fundy, which separates New Brunswick from Nova Scotia.

The park was established in 1947 as part of an effort to preserve the unique Fundy coastline. In the years since, several amenities have been added — campgrounds and playgrounds, a golf course, tennis court, heated swimming pool, horseshoe pitches and an arts and crafts centre. Yet one has only to step off the main highway to get back to an unspoiled woodland setting. Wilderness surroundings almost disguise the fact that logging was once an industry in the area. In the nearby village of Alma, shipbuilding prospered earlier this century; nowadays the lobster fishing industry continues to operate.

The main industry of the region today is tourism. To accommodate the many visitors there are three campgrounds in the park, as well as a motel and tourist cabins. More accommodation is available in Alma.

Recreational possibilities are unlimited. Over 50 miles of hiking trails crisscross the park; visitors may either tackle these themselves, or take advantage of the free interpretive program conducted by a proffessional naturalist. Information on the guided hikes is available on park bulletin boards.

There is both salt and fresh water swimming. Those unwilling to brave the chilly waters of the Bay may prefer the warmer temperatures of the salt water swimming pool near park headquarters. There are fresh water swimming areas at Bennett and Wolfe Lakes and at Pointe Wolfe.

Brook trout and a few rainbows have been stocked in most of the lakes and streams, and in the first few weeks after the fishing season opens in May the visiting angler needn't go far to fill a frying pan. Later on, the fishing pressure gets heavy. A map and a pair of hiking boots are useful items to have before setting out for more ambitious fishing excursions.

The most spectacular — and sometimes the most rewarding — fishing is in the Upper Salmon River. It's a rough river which tumbles through the eastern section of the park before emptying into the Bay at Alma. Along the way it winds around sheer rock cliffs and through primitive evergreen forests. It's hard going, but worthwhile when the catch is one of the Atlantic salmon which ascend the river in substantial numbers.

Motor boats are prohibited in all lakes in Fundy National Park. Rowboats may be rented at Bennett and Wolfe Lakes.

While driving or hiking through the park, it's common for the visitor to see white-tailed deer and, on occasion, moose. There are a few black bear and, on very rare occasions, cougar have been sighted. Raccoons, rabbits and porcupine are abundant.

The tides of the Bay of Fundy are, according to local sources, the highest in the world. In some parts of the Bay they reach 53 feet. At the park edge they average 29 feet, but may go 10 feet higher. A walk along the beach at Alma or Herring Cove at low tide provides a good opportunity to view marine life at close range.

An arts and crafts school, operated by the province of New Brunswick, offers courses for all age groups from the second week in July through the third week of August.

The park itself is open the year around, although most facilities are seasonal.

Additional information is available from the Canadian Government Office of Tourism, 150 Kent Street, Ottawa, Canada K1A 0H6.

U.K. villages plan festivals

Fifteen villages in England, Scotland and Wales do not intend to be left out of the festivities surrounding the celebration of European Architectural Heritage Year.

Each weekend from May to September, they will take turns at staging their own festivals, presenting a picture of village life according to their own local customs and traditions. The first of the festivals takes place at Stonesfield in Oxfordshire, opening May 24.

Cruise to the Orient on passenger/cargo ships

First-class accommodations start at $33 a day for our 62-day cruises across the Pacific to Hawaii and the Orient. Fine Continental cuisine, dancing, swimming, tennis and other deck sports, library, lounges, fellowship. Fully staffed medical clinic.

Sister ships M.V. Oriental Esmeralda and M.V. Oriental Carnaval (Liberian registry) are 300-passenger / cargo liners that make frequent 20-day cruises to Mexico/Central America and 62-day cruises to the Orient.

ORIENT OVERSEAS LINE
9060 Wilshire Blvd., Beverly Hills, CA 90211
For additional information— (604) 325-2331
☐ 62-day Orient Cruise
☐ 20-day Mexico/Central America Cruise
Name
Address
City
State/Zip
Travel Agent
VIC-23

WARDAIR Canada LTD
384-7108
FOUR SEASONS
620, View St, Victoria

BUS STOP
Yes . . .
We book All-Fun, Capital City, Coach Lines, Red Wing, Travellers Tours
RENO, DISNEYLAND AND WHATEVER
INSTANT CONFIRMATIONS
ALL DESTINATIONS
JUST ONE CALL:
The Convenience Costs No More!
TRAVELEYDEN
For Value and Dependability
768 FORT 388-4201

Sunflight
SUMMER HOLIDAYS 1975
• HAWAII • MAZATLAN
• PUERTO VALLARTA
ABC CHARTERS TO EUROPE SPAIN AND CANARIES
For Information, Reservations and Colorful Brochure Contact
WESTERN CANADA TRAVEL SERVICE LTD.
729 Johnson St. (Opp. Civic Parkade) 382-6160

DISNEYLAND
Summer Vacation Tours — 10 Days
June 28, July 12, and Aug. 16th.
All-Fun Family Tours put the fairy-tale world of Disneyland at your doorstep at rates you can afford. And there's more — like admission to Disneyland plus 15 attractions, Knott's Berry Farm, Movieland Wax Museum, and the fascinating San Diego Zoo.
MARITIMES MAGIC 22 DAYS
All Fun and Air Canada combine to take you to places rich with historical landmarks and splendid scenery, visiting cities of beauty and culture.
• Toronto, Ottawa, Montreal, Quebec City, Halifax
• Enjoy the charm of Nova Scotia, New Brunswick, Prince Edward Island.
Departures — June, July, August and September.
Includes air-fare, coach transportation, accomodation, and sight-seeing trips.
HAWAII SUNFLIGHTS FUNSEEKERS WORLD TOURS
2 and 3 week tours
For reservations or free color brochure contact your travel agent or
ALL-FUN TRAVEL
2620 Quadra Street
382-4271
ALL FUN TOURS!

Thomas Cook/Canada
WORLD TRAVEL SERVICE
CRUISE TO ALASKA
7, 10 or 12 days relaxing on board a cruise liner and scenery that is absolutely spectacular. THOMAS COOK has available for you a complete selection of Alaska Cruises to suit your pocketbook. Leaving from Vancouver throughout the summer.
Prices from $475
Thomas Cook
The first name in travel. Everywhere.
1322 Douglas St., Victoria 388-7811
416 Seymour St., Vancouver 688-0231
643 offices in 53 countries
Please send me details on summer cruises
NAME
ADDRESS

TAKE THE ALL-FUN BUS TO RENO
SEE THE "BIGGEST LITTLE CITY IN THE WORLD." YOUR TOUR WILL INCLUDE:
• Accommodation at the PIONEER INN or RIVERSIDE.
• Get acquainted wine and cheese party.
• Big Harold's Club Package
• Two breakfasts at the Cal-Neva Club
• Regular Fun Packages — Pioneer Inn or Riverside, Ponderosa, Silver Club.
• Side trips to Virginia City, Carson City and Lake Tahoe.
• Escort to make your trip more enjoyable.
• $1,000 Excess hospital and medical insurance.
ALL THIS FOR ONLY $124.00 Each twin or Double
BOOK NOW TO AVOID DISAPPOINTMENT!!
Write or Phone Your Travel agent or
ALL-FUN TRAVEL
382-4271
ALL FUN TOURS!

TRAVELLING?
For complete information on excess Medical and Hospital Insurance
Call:
DAVID CARMICHAEL AGENCIES
727-C Johnson St. 384-3322

FOR TRAVEL INSURANCE
P. R. Brown and Sons Ltd.
762 Fort St.
385-3435

HAWAII
For Fall and Winter
• To be sure of your dates
• To be sure of convenient flights
• To be sure of best hotel rooms
• To be sure . . . BOOK NOW
2-3-4-Weeks
TRAVELEYDEN
768 Fort For Value and Dependability 388-4201

Why hassle with driving?
Disneyland
BY AIR
THIS SUMMER!!
Inclusive Tours
CHILDREN $199 (2 to 16 Years)
ADULTS $245*
Includes • Round trip air PWA flights from Vancouver • First class hotel close to Disneyland • Airport transfers • Continental breakfasts • Big 15 Disneyland attractions and entrances.
*Sharing triple room
DEPARTURE DATES: June 29, July 6, 13, 20, 27 August 3, 10, 17, 24
WILLIS TRAVEL SERVICE
385-1533 578 Yates St. Victoria, B.C. 385-4312

Remember . . . There is No Extra Fee For Booking Through
FEATHERSTONE TRAVEL SERVICE
COLWOOD PLAZA 478-9505
YATES ST. 386-6101

Fly free to Hawaii (& back) for our South Seas cruises.

31-day cruises begin Nov. 6 and Dec. 15.

Sail with the SS MARIPOSA or SS MONTEREY on our luxurious 31-day cruise from Honolulu and we'll give you a free round-trip flight between the West Coast and Hawaii.*

At a time when costs are going up, these special holiday cruises represent a remarkable vacation value. It's your chance to take that South Seas cruise you've always dreamed of. And have us pick up part of the tab.

You can fly from and return to any one of these West Coast cities: Los Angeles, San Diego, San Francisco, San Jose, Oakland, Portland or Seattle. Free round-trip flights are based on coach class service to connect with ship arrivals and departures. And you may fly on the airline of your choice.

While it's summertime south of the equator, you'll enjoy all the best of fabled Polynesia. All in less time than you thought possible—just 31 days.

As you cruise, you'll enjoy the famous hospitality and Aloha spirit of the SS MARIPOSA or SS MONTEREY. Registered in the United States, these proud ships are renowned for the kind of cuisine, service, accommodations and entertainment Americans love best.

Call your travel agent or send us the coupon for full information on these two extra-special opportunities to cruise the South Seas.

SS MARIPOSA SS MONTEREY
The friendly Americans.

*Slight additional charge from Vancouver.

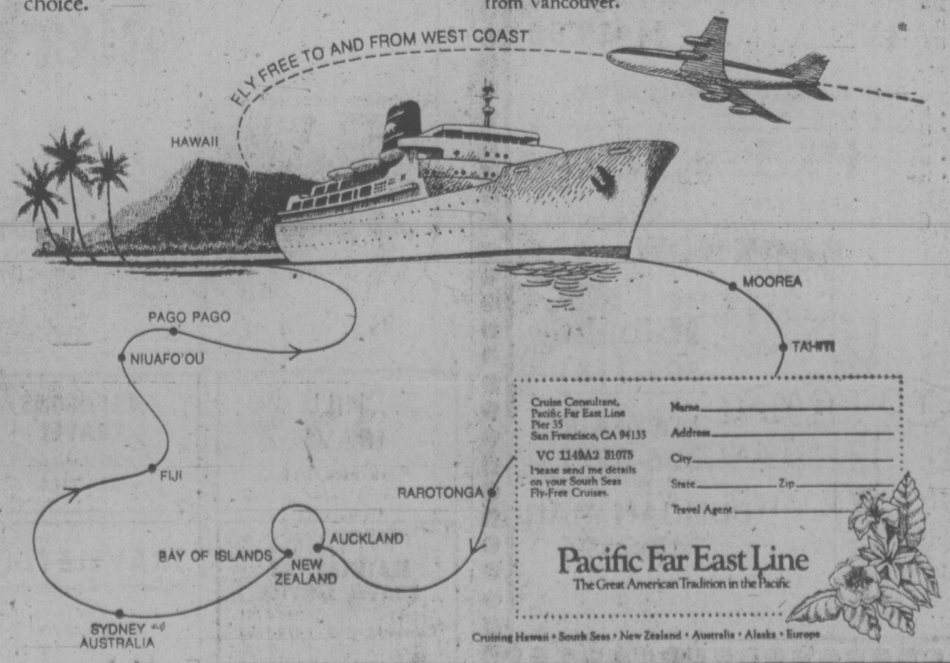

Cruise Consultant, Pacific Far East Line Pier 35 San Francisco, CA 94133
VC 2149A2 B1075
Please send me details on your South Seas Fly-Free Cruises.
Name
Address
City
State Zip
Travel Agent
Pacific Far East Line
The Great American Tradition in the Pacific
Cruising Hawaii • South Seas • New Zealand • Australia • Alaska • Europe

Montreal facilities bracing for '76 Olympics stampede

By MARY JANE CHARTERS

The best athletes from 132 nations will be invited to Montreal for the 1976 Summer Olympics, the first Games ever in Canada.

Since May, 1970, when the Games were awarded to Montreal by the International Olympic Committee, the city has been preparing for a two-week sports extravaganza that will bring thousands to Canada's largest city. The last Summer Olympics, held in Munich, attracted 8,000 athletes from 130 countries—an indication of what Montreal can expect next year.

More than 4 million tickets will be sold and another billion people all over the world will follow the Games on television. Olympic activities will be transmitted from 100 radio and 20 television studios to all five continents in more than 70 languages.

The world's top athletes will compete in a full Olympic program of 21 sports at the Montreal Games, with modern pentathlon, equestrian grand prix team jumping, cycling, swimming, diving, wrestling, boxing, judo, water polo, handball and football contests staged in Olympic Park.

Yachtsmen will compete on Lake Ontario off the historic city of Kingston.

Rowers and canoeists will perform at the Ile Notre-Dame Basin; team road cyclists will pedal along the Trans-Canada Highway; individual road cyclists will race a scenic course on Mount Royal.

Qualifying matches in handball and football will take place in Quebec City, Sherbrooke, Ottawa and Toronto; shooting ranges at L'Acadie and Joliette will be the sites of archery and shooting competitions. Horses and riders will go through their paces at Bromont, Cite du Havre and St. Helen's Island.

Every existing sports centre in the Montreal region will be used.

The Games will open July 17 in traditional Olympic fashion at the main stadium now under construction in Montreal's Maisonneuve Park now called Olympic Park. The elliptical structure will be multi-purpose in three distinct elements — the main stadium, a swimming centre and a tower 160 metres high.

Seating capacity for the Games will be 70,000 and worked into the building will be training facilities, restaurants, washrooms, a sports museum and specialized library.

The swimming centre, at the base of the tower, will be covered by twin hemispheres of thin concrete with all required Olympic installations on a single level. That includes a 50-metre competition pool, a 50-metre training pool and diving pool.

Permanent seating of 2,500 will be supplemented by temporary seating for 5,000 and standing room for another 1,500.

Dominant architectural feature of Olympic Park will be a leaning tower, the size of a 50-storey building. Its main function will be to support cables for a movable stadium roof which will swing into place if the weather gets bad.

Inside the tower will be 16 floors of training areas for a wide variety of sports, restaurants and other services. A roof terrace will give visitors an overall view of the Olympic site and surrounding city.

Hebergement Quebec-Olympiques '76 (HEQUO) with headquarters in Montreal, is operating a worldwide lodging service. Through HEQUO, visitors are able to line up their accommodations available in seven categories ranging from hotels to camping and trailer parks.

Prices for hotels and motels run from $8 to $15 for a "plain but adequate" double room to $35 to $80 for "outstanding comfort."

Other lodging categories include: student residences and institutions ($10 to $18 double); apartments ($25 to $60 double); private homes, ($6 to $15 per person); rooming houses ($6 to $25 per person); youth hostels ($2 to $4 per person); camping and trailer parks)$3 to $8 up to four persons).

Tourists from overseas can make arrangements by writing HEQUO 76, 201 est, rue Cremazie, Montreal, Que., Canada H2M 1L2 or by telex, 05-268662.

Tickets for the games will be sold by sales agents all over the world. In Canada tickets will be handled by the T. Eaton Co. Ltd.

For more information on the '76 Summer Olympics please contact the Canadian Government Office of Tourism, 150 Kent Street, Ottawa K1A 0H6.

TRAVEL AGENT REQUIRED
Experienced in International and Domestic Sales.
Excellent working conditions, excellent remuneration.
TRAVELWORLD
382-3121

DESTINATION CARIBBEAN
• AIR/SEA CRUISES •
Sept. 16, fly from Vancouver to San Francisco, where you'll board the beautiful Island Princess for twenty fun-filled days of sailing to destinations such as Acapulco, Aruba, Trinidad, Virgin Islands, and Freeport, and your jet-flight back to Vancouver.
Tour Cost: Vancouver/Vancouver ..... from $1710
For further information on sailings
For Oct. 1, and 23, and Nov. 11 contact:
BAINS INTERNATIONAL TRAVEL SERVICE
1710 Douglas St.
across from The Bay
386-6363

THE GREAT GETAWAY
weekend for two $74.99
Includes deluxe room accommodations and all breakfasts and dinners from your arrival Friday to Sunday, check-out time . . with luxurious dining Saturday evening in The Georgia's renowned Cavalier
For reservations call your travel agent or The Hotel Georgia
Telex 04-51290
HOTEL GEORGIA
in Vancouver, B.C.

RUSSIA '75
CHERNIVTSI — TERNOPIL — ODESSA
Departures June 30, 1975
IT5ACIRTT3 ..... $1569.00
KIEV — ROVNO — LVIV
Departure July 14, 1975
IT5ACIRTT1 ..... $1609.00
CHERNIVTSI — TERNOPIL — ODESSA
Departure Sept. 1, 1975
IT5ACIRTT3 ..... $1459.00
KIEV — ROVNO — LVIV — YALTA
Departure Sept. 8, 1975
IT5ACIRTT4 ..... $1459.00
PACKAGE INCLUDES ON ALL TOURS:
• Return air fare • 3 meals daily
• First-class hotel accommodations (double room occupancy) with private bath
• Sight-seeing tour in each city on itinerary
• Transfers, all surface transportation within the U.S.S.R.
Call now for your free brochure.
BOOK NOW
TOTEM TRAVEL
Hillside 595-1181
MAYFAIR 386-3277
DUNCAN MALL 748-2594
"AT TOTEM, MOST OF ALL IT'S THE PEOPLE"

Make sure your precious two weeks are all Summer and all Holiday.
TRAVEL FUN TOURS' 14 nights in HAWAII
from $399* including airfare and hotel
via WARDAIR 707

LOW: FLIGHTS DEPART APRIL 20† MAY 3, 17, 31 JUNE 14, 28 JULY 5, 12, 19, 26 AUGUST 2, 9, 16, 23
HIGH: FLIGHTS DEPART AUGUST 30 SEPTEMBER 6, 13, 20, 27 OCTOBER 4, 11, 18, 25

YOUR TRAVEL FUN TOURS HOLIDAY PACKAGE INCLUDES: round-trip airfare, non-stop, via luxurious Wardair 707, with first-class meals and complimentary bar service ● 14 nights accommodation based on double occupancy, at your choice of hotels ● traditional aloha lei greeting on arrival ● ground transportation to and from your holiday hotel ● welcoming 'aloha' breakfast ● baggage handling at airport and porterage at your hotel ● 4% Government Hotel tax, and U.S. Departure tax ($3.00) ● Travel Fun Tours beach bag, passport folder, baggage tags and tip sheet ● services of a Travel Fun Tours ground representative ● Two-Island Holidays (see below) include air transfers via Hawaiian Airlines.

InterVac
International Vacations Ltd. A wholly owned subsidiary of Wardair

PRICES* 14 Night Departures

Hotels	LOW	HIGH
Kalia Inn	$399	$409
Napualani	$419	$429
Waikiki Marina (Kitchenette)	$439	$449
Ilima (Kitchenette)	$439	$449
Marine Surf (Kitchenette)	$449	$459
Princess Kaiulani	$479	$489

TWO-ISLAND HOLIDAYS

OAHU/MAUI	Apr 20†, May 3, 17, 31 June 14, 28, Jul 12, 26 Aug 9, 23.	Sept 6, 20 Oct 4, 18.
Marine Surf (Kitchenette) Valley Isle	$579	$589
(Package includes U Drive car in Maui for 7 days)		
OAHU/KAUAI	Jul 5, 19, Aug 2, 16, 30.	Sept 13, 27, Oct 11, 25.
Marine Surf (Kitchenette) Kauai Beachboy	$509	$519

†13 nights; deduct $10 per person.
*Prices are per person, based on double occupancy.

For more information on this and other Top-Value Travel Fun Tours holiday packages
SEE A TRAVEL AGENT
or call Intervac (Vancouver) 687-0533 Out of town inquiries ask your operator for Zenith 2152 (toll free)
Our new address is suite 920, 1050 West Pender Street
9 a.m.-8 p.m. Mon.-Fri. 9 a.m.-5 p.m. Sat.-Sun.

HILL TRAVEL of OAK BAY
4 SEASONS TRAVEL 620 View St. 384-7108
ASK MR. FOSTER TRAVEL SERVICE Main Floor the Bay 385-8731
THOMAS COOK/CANADA World Travel Service 1322 Douglas St. 388-7811
ALADDIN TRAVEL SERVICES 2442 Beacon Sidney 656-5561
BAINS TRAVEL SERVICE 1710 Douglas St. 386-6363
If It's Travel It's FEATHERSTONE TRAVEL SERVICE Yates St. 386-6101 Colwood 478-9505
TRAVELEYDEN For Value & dependability 388-4201
B.C.A.A. 1075 Pandora Ave. 382-8171
Coast to Coast
Newspaper Advertising Sells the Most

Ventilation Key to Running Greenhouse

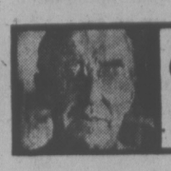

GARDENING
jack beastall

This week a few hints on operating a small amateur's greenhouse, given in response to several calls from beginners who are not obtaining the results they expected.

A large reference book could be compiled on this subject; size of structure, type of construction, orientation, and the specific plants being grown, are factors which determine right and wrong procedures.

Therefore this discussion is limited to a structure with a wood or metal framework supporting sheets of lapped glass, covering approximately 50 sq. ft. (6 ft. by 8 ft.), 6 ft. to the eaves and 8 ft. to the centre ridge. The operation of a plastic plant shelter is quite different.

A house of this size is more difficult to handle than a large commercial greenhouse of 30 by 100 feet because it encloses a smaller volume of air which in turn results in rapid fluctuation of temperature.

There are several types of glass greenhouses, regardless of size, rated according to the temperatures to be maintained, therefore suitable for growing different types of plants.

★ ★ ★

A Cold-house is one having no heating units of any kind; a Coolhouse has sufficient heat to exclude frost, the temperature never falling below 4 Degs. C; a Warm-house has a 10 Deg. C. minimum; a Hot-house ranges from 18 C. at night to 24 C. daytime; a Tropical - house remains around 32 C. with high humidity.

It should be quite obvious a small house is quite unsuited to raising an assortment of plants which require vastly different temperatures and humidity. This restriction is not similar to those micro-climates that exist in every garden.

For the first year or so the amateur usually concentrates on raising a few flowers and vegetables of the normal outdoor varieties with a view to obtaining an early start or to extend the season of production.

To do this successfully in a small greenhouse requires an adjustment in thinking. First, the term hot-house is not a synonym for greenhouse. No greenhouse is a hothouse unless hot-house temperatures are maintained.

The second step is to realize that ventilation is of greater importance than heat when working with plants which normally live outdoors over our local growing season.

★ ★ ★

If the structure is allowed to reach 40 C. in the daytime and drop to 3 C. at night with the glass running with water, fungous diseases and chills will offset any benefits of greenhouse protection.

Having operated houses from 20 by 30 feet down to 6 by 10 feet commercially for thirty years and built another five houses during that period, I have learned that most cut-to-measure houses purchased by amateurs have totally inadequate ventilation.

Any small greenhouse must have four roof ventilators, two on each side, 24 ins. deep and wide enough to cover two runs of glass, about 36 ins., located opposite each other so that wind blows in one and out the other to suck out the hot air.

When the vents are not opposite, the wind enters, strikes the roof glass opposite and is deflected downwards on the plants which are severely chilled. A turbulence is created but no heat is extracted.

In addition, to keep temperatures down to a suitable growing range in summer, a large vent about 36 ins. deep and covering three runs of glass (about 54 ins. wide) is needed in the end wall opposite the door. The door permits cool air to enter at ground level to replace the hot air drawn out through the roof vents, and the end wall vent allows a through current to eliminate hot spots in the normally closed end.

★ ★ ★

These changes are not difficult to make and must be done if successful operation is to be achieved. Lack of adequate ventilation is the reason so many small greenhouses are abandoned.

With proper ventilation most of the amateur's difficulties disappear. Vents are opened slightly around 7 a.m., the opening increased by 9 a.m. Closing starts around 5 p.m. to hold the warmth for the night. By late May some ventilation will be needed day and night.

When entering the greenhouse, whether at noon or midnight, the air should be fresh and enjoyable (buoyant is the term), not damp, hot and oppressive, nor chilly cold. You should always feel you would rather be living in the greenhouse than in your present residence.

The next tricky thing to master is watering. It must be done early in the morning (7 to 9 a.m.) for two reasons; one so as not to chill heated plants; the other to allow soil surface and plant foliage to become dry before the house is closed in late afternoon.

In hot weather, water is sprayed over walks and benches several times a day to maintain humidity, but not over the plants.

Shading can be put on the glass during summer, but is detrimental if not properly applied. Plants will not succeed in total shade; they must have dappled sunlight, therefore the shading is applied with a two-inch paint brush leaving two-inches of clear glass between each stripe, or it can be lightly sprinkled over the glass.

The best shading is ordinary horticultural lime mixed with water. Do not use water paint, nor add any "stickers" (powdered milk, etc.) to the lime. If you do it will hard to remove in rainy spells for more light and in the fall when shade can be detrimental to plant growth.

During an overcast rainy spell, some lime will wash off, which is ideal for the plants. A few extra dabs or splashes can be added when the skies clear.

Finally, do not attempt to grow a mixture of plants in a small house until you are familiar with its possibilities and limitations. Start with tomatoes, lettuce, green onions and radishes.

Don't try tomatoes and cucumbers in the same house because the temperature and humidity requirements are opposite. If one succeeds the other will fail, and you will probably have a bad infestation of white-fly.

If you start using sprays you will need a mask and boots, and must allow the required time interval before entering the house afterwards. The food crops in the house must not be harvested for 30 days, which is impossible when growing salad crops and tomatoes which mature daily.

Always stress prevention rather than cure of pests and diseases in a small house; and the first steps towards prevention are cleanliness of the structure, adequate ventilation, and careful watering.

BAHAMAS
One Week Tours
Departing every Saturday and Sunday from $531.00 twin occupancy.

Tour Price Includes:
- Air transportation
- Transfers between airport and hotel
- Hotel accommodations at the Grand Bahama Hotel
- Cocktail party
- Full breakfast daily
- 6 Buffet dinners
- Tennis and golf
- Cruise aboard a riverboat
- Escort service

Also tours to Florida/Jamaica/Spain and Morocco

BAINS INTERNATIONAL TRAVEL SERVICE
1710 Douglas St. across from The Bay
386-6363

HAWAII FROM $399*
REGULAR WARDAIR DEPARTURES APRIL THROUGH DECEMBER, 1975
All Funseekers Holidays Include:
- Return airfare via Wardair 707 jet.
- 14 nights hotel accommodation
- Hotel and U.S. Departure Taxes
- "Aloha Welcome" with fresh flower leis
- Individual colour photograph of lei greeting
- Transfers and baggage handling
- Welcome Breakfast with entertainment
- Funseekers Passport/Documentation Wallet

*Double occupancy—low season

FUNSEEKERS HOLIDAYS
Bayshore Travel
1622 GOVERNMENT STREET
TELEPHONE 382-7103

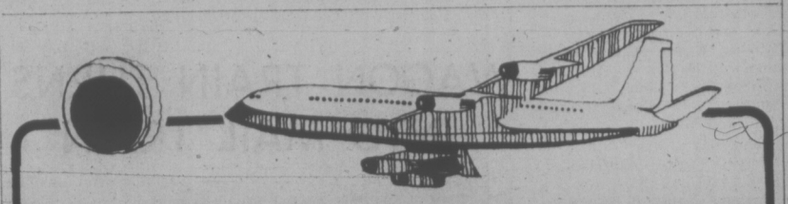

5 NIGHTS RENO—2 SOUTH LAKE TAHOE
FLIGHTS EVERY SUNDAY
Includes in-flight meals and snacks. Ground transfers in Nevada.
3 DINNERS—3 LUNCHES—6 BREAKFASTS—16 COCKTAILS
$220.60—$230.60*
*Based on double occupancy.
BURRITT TRAVEL LTD.
635 YATES ST. 386-7574

HARRISON
Thursday May 29 8:00 a.m. $13.00
View the Fraser from the north shore. Scenic views from the Westminster Abbey. Lunch (not incl.) at Harrison then a swim or stroll along the lake.

GALIANO
Friday June 20 8:30 a.m. $15.00
A beautiful trip among the islands. Three ferry trips. Drive across Salt Spring then on to Galiano and good lunch included. Home via Otter Bay.

HURRICANE
Tuesday June 24 10:00 a.m. $11.50
Very scenic drive up to the ridge. See the Olympic Mountains close up. Cross the ridge and view Juan de Fuca.
July 8 Mt. Baker
July 10 Salt Spring
July 15 Hurricane

MOUNT RAINIER
June 3 to 5
Dble. $75 Twin $80
A lovely drive through the scenic Puget Sound islands, over the floating bridge. Two nights in Tacoma. Drive around beautiful Mt. Rainier stopping at Paradise Lodge, for lunch.

SUNSHINE COAST
July 3 to 5
Dble. $70 Twin $75
Visit Forbidden Plateau-Buttle Lake. Overnight Campbell River. Ferry to Powell River—overnight. Then drive the scenic Sechelt Sunshine Coast. Saltery Bay—Earls Cove—Gibsons Landing.

OREGON COAST CRATER LAKE
July 20 to 26
Dble. $175 Twin $180
A whole day to wander on the beach at Lincoln City. Miles of sand. Then south along this beautiful coast. Home via Crater Lake high in and extinct volcano a sight you will remember.

CANADIAN ROCKIES TOUR
August 22 to 28
Plan now to be with us for this scenic tour of southern British Columbia. Arrow and Kootenay Lakes-Fort Steele Radium Hot Springs Banff two nights.

B.C. TRAVEL
402-1029 Douglas St. 385-4732
Hours: 9:30 to 12 and 2:00 to 5:00

VI COACH LINES

RENO
May 24, 31, June 28, July 19, August 23
7 days $125.00 each sharing
Go first class all the way to Reno, Sparks, Lake Tahoe, Virginia City and Carson City with the escorted tour experts. Just a few seats remain.
May 24, June 9, Sept. 23, 3 days $91 each sharing
May 30, June 20, Sept. 14, 4 days $115 each sharing
INCLUDES MOST MEALS WHILE AT WICKANINNISH INN

SOLVANG AND SALT LAKE CITY
June 21 14 days $300.00 each sharing
Eugene, Sacramento, San Francisco, Solvang, Las Vegas, Grand Canyon, Bryce Canyon, Salt Lake City, Winnemuca and Reno. Gray Line tours of Chinatown, Fisherman's Wharf and Telegraph Hill are included in San Francisco plus Salt Lake City and the Old Mormon Trail.

ROSE PARADE FESTIVAL
June 13 4 days $89.00 each sharing
Hurry for the last few seats to Portland's annual extravaganza!

CANADIAN ROCKIES
July 4 9 days $225 each sharing
(Includes Calgary Stampede)
July 13 9 days $210 each sharing
(Includes Edmonton Klondike Days)
Two opportunities to combine the natural splendor of the Rockies with the excitement of the old wild west — tours the entire family will enjoy.

SECHELT PENINSULA
July 26 4 days $95.00 each sharing
Includes the Hells Gate Air Tram, a salmon barbecue, the northern expanses of Vancouver Island and a trip on the famed "UCHUCK III."

MAMMOTH HOT SPRINGS
August 5 11 days $295 each sharing
While in Yellowstone five meals and a stage coach ride are included as is the Gray Line tour of Salt Lake City and the Old Mormon Trail.

DAY TOURS
May 21 Simon Fraser University $11.00 each
A brief visit to the grounds of the University is followed by an opportunity to shop at Lougheed Mall before returning on the 6:00 p.m. ferry.

ROYAL HUDSON
May 31 $15.00
Special rates for senior citizens, students and children.

ISLAND HALL
June 6 $11.00 each (includes lunch)
By popular demand we return to Parksville via the Mill Bay ferry — on the way home we follow the Island Highway and the Malahat to Victoria where a 6:00 p.m. arrival is scheduled.

FOR RESERVATIONS, INFORMATION OR BROCHURES
385-2467
B.C. PARLOUR CAR TOUR DIVISION
VANCOUVER ISLAND COACH LINES LIMITED

TRAVEL AGENT REQUIRED
Experienced in International and Domestic Sales.
Excellent working conditions, excellent remuneration.
TRAVELWORLD
382-3121

BUDGET TRAVEL
Princess Cruises
1975 PRINCESS CRUISE BARGAINS

FROM $2079.00
SOUTH PACIFIC
ONE SAILING ONLY
Cruise/Air Nov. 20th ex VANCOUVER
EIGHT PORTS OF CALL "Pacific Princess"
There are so many bargains in this cruise package it's hard to know where to start.
- Brand new luxury "PACIFIC PRINCESS" All accommodation "FIRST CLASS".
- FREE Return air fare on special charter from SYDNEY to LOS ANGELES.
- FREE Hotel accommodation in SYDNEY for 3 days.
- FREE Transfers and sightseeing in SYDNEY

Ports of Call: VANCOUVER- SAN FRANCISCO - LOS ANGELES - HONOLULU - LAHAINA - PAGO PAGO - SUVA - NUKU'ALOFA - AUCKLAND - WELLINGTON - SYDNEY.
This is a ONCE only sailing - don't delay if you require space on this fantastic cruise/air holiday package.

HAWAII FLY/CRUISE HOLIDAY
10 days from $520.
Featuring P/O "Oronsay" and C.P. Air
June 8th - June 18th
PRICE INCLUDES
- C.P Air Jet to Honolulu
- Hawaiian Lei Greeting
- Baggage Handling
- Transfers Airport to Hotel, Hotel to Dock
- Breakfast Briefing in Honolulu
- Hotel Accommodation - Based on Sharing Twin Room Accommodation - Room with Bath - Lanai - Air Conditioning - Holiday Inn or Comparable
- Airport Taxes - Hotel Taxes - Port Taxes
- P/O Steamship Fare, Honolulu - Vancouver, Based on Sharing Two Berth Inside Accommodation (Other Types of Accommodation Available at Extra Cost)

This is a truly great "ALL-INCLUSIVE HOLIDAY BARGAIN." Don't miss this rare opportunity of combining your trip to Hawaii with a beautiful cruise back to Vancouver.

SPECIAL CARIBBEAN & Panama Canal CRUISE
Free Air Fare
LOS ANGELES/PORT EVERGLADES
Here's two fabulous Princess Cruises, both originating from PORT EVERGLADES aboard the luxury cruise ship "PACIFIC PRINCESS, and sailing through the Caribbean, Panama Canal, up the Mexican Coast to Los Angeles and Vancouver
17 Days Oct. 3 - Oct. 20
PORT EVERGLADES - LOS ANGELES from $1190.00 plus Air Fare VICTORIA/LOS ANGELES $96.00
Ports of Call: PORT EVERGLADES, PORT AU PRINCE - MONTEGO BAY - CURACAO - CARTAGENA - PANAMA CANAL - BALBOA - ACAPULCO - MAZATLAN - CABO SAN LUCAS - LOS ANGELES
20 Days PORT EVERGLADES - VANCOUVER Oct. 23 - Nov. 12
From $1260.00 plus Air Fare VICTORIA/LOS ANGELES $96.00
Ports of Call: PORT EVERGLADES - PORT AU PRINCE - MONTEGO BAY - CURACAO - CARTAGENA - PANAMA CANAL - BALBOA - ACAPULCO - MAZATLAN - CABO SAN LUCAS - LOS ANGELES - SAN FRANCISCO - VANCOUVER
*Free Air Fare LOS ANGELES to PORT EVERGLADES

Budget TRAVEL
BUDGET TRAVEL LTD.
641 JOHNSON ST.
VICTORIA, B.C.
384-7121

8 DAY ALASKA CRUISE FROM $730.00
Special Group Departure Dates, Aboard "Sun Princess"
- (A) June 11 - June 19 (8 Days)
- (B) Sept. 15 - Sept. 23 (8 Days)
- Price includes FREE Coach transportation Victoria to Board Ship in Vancouver and return.

PORTS OF CALL: Vancouver - Ketchikan - Juneau - Skagway - Glacier Bay - Sitka - Vancouver
SENIOR CITIZENS: Special reduction for Senior Citizens/Silver Threads on both the above sailings.
See Alaska this year aboard the luxury "Sun Princess". All cabins first class and equipped with private bathrooms.

ALASKA & THE KLONDIKE TRAIL
From $1120.00 (Personally escorted from VICTORIA)
Depart Victoria August 15 - August 28
Here is a really different and unique way of seeing the real ALASKA this year. This comprehensive escorted tour includes Air Fare to ANCHORAGE - land tour by private Coach and "White Pass and YUKON Railway" visiting; McKINLEY NATIONAL PARK - FAIRBANKS - DAWSON CITY (famous City of Gold) - WHITE HORSE - SKAGWAY - Then you board your luxury "ISLAND PRINCESS" cruise ship and leisurely cruise back down the inside passage, calling at GLACIER BAY - SITKA - to VANCOUVER. What a beautiful and different way of visiting ALASKA. This tour is also packed with all sorts of interesting sightseeing and tours of all major areas visited.

WATCH OUT FOR OUR NEXT SPECIAL BARGAIN AD ON INCLUSIVE SUN TOURS TO HAWAII MEXICO SPAIN

CHESSMASTER

CHESS MASTER
By George Koltanowski
International Chess Master

PROBLEM
By Claude Goumondy, France
BLACK: 11

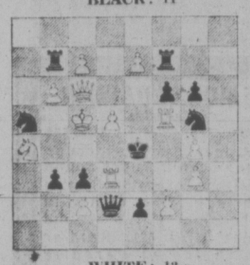

WHITE: 13
White to play and mate in two moves. Solution below.

★ ★ ★

MINI-GAME
Played in Austria, 1974
WHITE: Dora, Austria
BLACK: Ostojic, Yugoslavia
SICILIAN DEFENCE

1.	P-K4	P-QB4
2.	N-KB3	P-Q3
3.	P-Q4	PxP
4.	NxP	N-KB3
5.	N-QB3	P-QR3
6.	P-KR3	P-K3
7.	N4-K2	P-QN4
8.	P-QR2	B-N2
9.	P-B3	N1-Q2
10.	P-KN4	P-Q4
11.	PxP	NxQP
12.	P-KR4	N-K4
13.	Resigns (a)	

(a) Will lose the KBP.

★ ★ ★

CHESS WITH "BOGEY"

My friend Dr. Paul Limbos, an old sparring partner in Belgian chess tournaments, writes:

In 1951, I returned to Stanleyville to take up my position of chief of the medical staff of the Congolese Hospital. Upon my arrival, I stayed at the Sabena Hotel until quarters at the hospital were put in order and that took quite a while. At that time, the crew filming the "African Queen" was staying at my hotel. There were about 20 technicians, Humphrey Bogart and Katherine Hepburn, as well as Bogart's wife, Lauren Bacall.

At night, most of them played chess on the veranda of the hotel, and Humphrey Bogart was usually the winner. "Bogey" seemed to be a strong "B" player. When I showed interest in their battles, he asked me to play a game. When I accepted, he asked me if I was an amateur. I nodded. "Then let's play for a dollar a game." I won easily, sacrificing two Rooks. In fact, I won $17 that night. There were just three draws, "just to keep the client happy," as O'Kelly would say.

During the whole evening both Katherine Hepburn and Lauren Bacall tried various ruses to distract me from the game.

They kept pouring my glass full of whiskey, but my adversary had at least seven or eight glasses to my two — I just wouldn't swallow the bait. Bogey never stopped smoking — he must have gone through at least three packs in that single evening of play.

Bogart never played me again. Every time he met me after that evening, he would cordially say "Hello, Doc," and that was that.

Here is one of our games. Bogart used to play the Italian or Scotch openings when playing the White pieces, and the French Defence when he had Black. And he knew these openings well.

Played in Stanleyville, 1951

WHITE: P. Limbos
BLACK: H. Bogart
FRENCH DEFENCE

1.	P-K4	P-K3
2.	P-Q4	P-Q4
3.	N-QB3	B-N5
4.	PxP	PxP
5.	B-Q3	N-KB3 (a)
6.	N-K2	0-0
7.	0-0	P-B3
8.	B-KN5	N1-Q2
9.	N-N3	Q-B2
10.	N-R5	NxN
11.	QxN	P-KN3
12.	Q-R6	P-KB4 (b)
13.	KR-K1	N-N3
14.	R-K2	B-Q2 (c)
15.	B-K7	BxB
16.	RxB	R-B2
17.	RxR	KxR
18.	QxPch	K-B3
19.	R-K1	Q-Q3 (d)
20.	P-KN4	R-Q1
21.	P-B4	P-N4 (e)
22.	P-KR4	Resigns (f)

(a) 5 . . . N-K2 is much better.

(b) So that he can make his next move without fearing B-B6.

(c) This leads to a quick loss. Q-N2 might have been considered.

(d) Forced.

(e) To stop the mate on KN5. White could now have played 22. Q-R6ch winning the Black Queen, but he prefers to finish it the brilliant way.

(f) If now 22 . . . QxP; then White mates in five moves: 23. Q-K7ch, K-N3; 24. P1R5ch, K-R3; 25. Q-B6ch, K-R2; 26. R-K7ch, K-N1; 27. Q-N7 mate.

Next week, I'll give a game I played against "Bogey."

★ ★ ★

The solution to the problem above is: 1. K-Q6, PxR; 2. N-B5 mate; or 1 . . . QxR; 2. R-B4 mate; or 1 . . . N-K3; 2. P-B3 mate; or 1 . . . N-B5ch; 2. QxN mate; etc.

Film Quota Backed

OTTAWA (CP) — All provinces are sympathetic to a federal suggestion that quotas be imposed on motion picture theatres requiring them to show more Canadian films, Secretary of State Hugh Faulkner said Friday.

He told the Commons broadcasting committee that he has suggested the quota should be one to two weeks in every three-month period, on average.

The licencing and regulation of theatres is a provincial responsibility. Talks with the provinces are continuing, and Faulkner said all of them are "sympathetic to the problems facing Canadian producers and generally receptive to the suggestion of a quota system."

He also told the committee:

The revenue department will issue new regulations by the end of May enabling film producers to write off 100 per cent of their capital costs, increased from the present cost allowance for tax purposes of 60 per cent.

The Canadian Film Development Corp. will be given a broader mandate to invest government funds in private film production.

Silver Threads Activities

VICTORIA

Monday 8:30 a.m. — Tickets on sale for day trips to Vancouver Game Farm and Park Tilford Gardens on May 20; Gulf Islands on May 22; Salt Spring Island and Vancouver on June 6 and June 13; and a Mystery Trip on June 10. Drop-in, Cards, Shuffleboard, Pool, Library; 9:30 a.m. — Arts and Crafts; 11:30 a.m. — Lunch; 1:00 p.m. — Arts and Crafts Stamp Club; 1:15 p.m. — Bridge; 7:20 p.m. — Whist.

Tuesday: 8:30 a.m. — Drop-in, Cards, Shuffleboard, Pool, Library; 9:30 a.m. — Arts and Crafts; 11:30 a.m. — Lunch; 1:00 p.m. — Arts and Crafts; 1:30 p.m. — Films; 7:30 p.m. — Old Time Dance, members only, 50c each.

Wednesday: 8:30 a.m. — Drop-in, Cards, Shuffleboard, Pool, Library; 9:30 a.m. — Arts and Crafts; 10:00 a.m. Kitchen Band; 11:30 a.m. Lunch; 1:00 p.m. — Arts and Crafts, Chess Club; 1:15 p.m. Singsong and Concert; 7:20 p.m. — Whist.

Thursday: 8:30 a.m. Drop-in, Cards, Shuffleboard, Pool, Library; 9:30 a.m. — Arts and Crafts; 10:00 a.m. Conversational Spanish; 11:30 a.m. — Lunch; 1:00 p.m. — Arts and Crafts; 2:00 p.m. — Old Time Dance.

Friday: 8:30 a.m. — Drop-in Cards, Shuffleboard, Pool, Library; 9:30 a.m. — Arts and Crafts; 11:30 a.m. Lunch; 1:00 p.m. — Arts and Crafts; 1:15 p.m. — Bridge; 1:30 p.m. — Choral Group; 7:15 p.m. — Cribbage.

Saturday: 11:00 a.m. — Drop-in, Shuffleboard, Pool; 1:00 p.m. — Chess Club; 2:00 p.m. — Whist; 7:20 p.m. — "500" Card Game.

Sunday: 1:00 p.m. to 4:00 p.m. — Drop-in.

SAANICH

Monday: 9:30 a.m. — Hampton singers practice, billiards, drop-ins; 11:30 a.m. — Soup and sandwich lunch; 1 p.m. — Duplicate and Contract Bridge; 1:30 p.m. — Dressmaking; 7 p.m. — Hampton happy gang orchestra practice.

Tuesday: 9:30 a.m. — Carpet bowling, Lapidary, Basketry, Billiards, Drop-ins; 11:30 a.m. — Hot lunch; 1:30 p.m. — Progressive whist, Chess, Billiards, Shuffleboard.

Wednesday: 9:30 a.m. — Set up for the Arts and Crafts Display; 11:30 a.m. — Soup and Sandwich lunch; 1:30 p.m. — Arts and Crafts Display and Tea; 3 p.m. — Nurse visit, leave name at desk for appointment.

Thursday: 9:30 a.m. — Carpet Bowling, Billiards, Drop-ins; 11:30 a.m. — Hot Meal; 1 p.m. — Contract and progressive Bridge.

Friday: 9:30 a.m. — Novelty Class, Lapidary, beginners carpet bowling; 11:30 a.m. — Soup and Sandwich Lunch; 2 p.m. — Jacko, Billiards, Drop-ins, Stamp Club; 7:30 p.m. — Progressive Whist.

Saturday: 1:30 p.m. — Crib, Billiards, Drop-ins. Yellow Point Trip on June 11th — tickets on sale now.

SIDNEY

Monday: 9 a.m. — Centre open Cards; 10 a.m. — Quilting, Ceramics. Noon — Lunch; 1 p.m. — French, Ceramics; 2 p.m. — Films.

Tuesday: 9 a.m. — Centre open. Cards, Horseshoes, Shuffleboard, Library; 10 a.m. — Oil Painting, Serenaders Practice; Noon — Lunch; 1 p.m. Trip to Provincial Museum. Watercolors, oils; 1:15 p.m. — Whist; 7 p.m. — Shuffleboard.

Wednesday: 9 a.m. — Centre open. Cards, Horseshoes, Shuffleboard, Library; 10 a.m. — Rug Hooking, Novelties; 10:30 a.m. — Mahjong; Noon — Hot Dinner; 1:30 — Nurse in attendance; 2 p.m. — Concert with The Gold and Silver-Tones. 7 p.m. — Band Practice.

Thursday: 9 a.m. — Centre open, Cards, Horseshoes, Shuffleboard, Library; 9:30 a.m. — Carpet bowling; 10 a.m. — Liquid Embroidery — Weaving; Noon — Lunch; 1 p.m. — Dressmaking, Bridge, Beadwork; 7 p.m. — Crib.

Friday — 9 a.m. Centre Open, Cards, Horseshoes, Shuffleboard, Library; 10 a.m. — Needlepoint — Keep Fit; Quilting; Noon — Lunch; 1 p.m. — Knittng; 1:30 p.m. — Stretch and Sew; 2 p.m. — Jacko; 7 p.m. — Evening Cards.

Saturday: 1 p.m. to 4 p.m. — Open for drop-ins.

Morning coffee and afternoon tea served every day. Senior Citizens of the district and visitors welcome. May c 18: 1 p.m. — 4 p.m. — Open for drop-ins.

WAGON TRAIN TURNS INTO MAIL TRAIN

SUDBURY, Ont. (CP) — The great Canadian wagon train is promising to turn into the great Canadian mail train.

Wagon master Gordon Roberts said that people have started to hand members of the wagon train pieces of mail to be delivered to various towns along their route to Alberta.

"For some it's a gimmick," Roberts said. "They'd just like their letter to go by stagecoach.

"Others fear a mail strike and just don't trust the post office," he said. "They feel their letter would probably get there by wagon train before it would by mail."

Roberts said that by Tuesday, the wagon train had received 18 letters to deliver. In addition, Sudbury Mayor Joe Fabbro handed over 12 greetings to be given to mayors along the route.

The wagon master said he will deliver the letters to post offices in towns where they are addressed.

230-Year Sentence

MADRID (AP) — Businessman Juan Vila Reyes was sentenced Friday to 230 years in prison for his role in Spain's biggest financial scandal. Three of the other seven defendants in the case that rocked Gen. Francisco Franco's regime six years ago also were convicted and sentenced to prison terms of 108 years each. The prosecution charged that Vila Reyes bilked the government of more than $160 million through an export company.

Industry Countering Teenage Sniffing

WASHINGTON (UPI) — The aerosol industry is trying to develop a horseradish-like deterrent to teenage sniffing of its products, an industry spokesman told a government hearing Friday.

The chemical being used in experiments would irritate the eyes and throat of a sniffer trying to get "high," he testified, but added that the deterrent has not yet been perfected.

Chairman Richard Simpson of the Consumer Product Safety Commission opened a public hearing on aerosol technology and research with a statement that "sniffing and related misuse of aerosol products causes an estimated 125 deaths a year."

Industry spokesmen did not dispute the estimate but downplayed the extent of aerosol sniffing as "a subpart of a subpart of the total drug abuse problem."

Joined by Hamilton County Coroner Dr. Frank P. Cleveland of Cincinnati, Ohio, the industry representatives testified that sniffing of solvents and other substances to get "high" is probably more extensive among teenagers.

Industry groups distributed statements maintaining that aerosol propellants are safe for normal use or when used as directed, and Cleveland said he had recorded only one death in 10 years from aerosols.

The research on a deterrent was reported by Dr. Richard B. Ward of E. I. Dupont De Nemours & Co., an aerosol propellant manufacturer.

Join one of CN's TWO escorted fall tours to the MARITIMES

Sept. 21st to Oct. 11th or Sept. 28th to Oct. 18th

Board Canadian National's Super Continental at Vancouver or Kamloops for a tour that takes you across Canada to the magnificent Maritimes. Includes stops at Montreal, Quebec City, St. John, Kentville, Halifax, Charlottetown, Ottawa and more.

As low as $895.00, from Vancouver, including rail fare, berth, dining car meals, hotel accommodation, sightseeing tours, charter bus trips, transfers and gratuities.

For further information and reservations contact:
Your CN travel agent or any CN passenger sales office.

CN

AUCTION OF PERSIAN RUGS

Fraser Room, Bayshore Inn
AN EXCITING AUCTION

Thursday, May 15th
Preview — 3:00 P.M. Auction — 7:00 P.M.

ATTENTION CARPET CONNOISSEURS: AT AUCTION:

One of the most beautiful collections of hand-knotted Persian carpets that we have ever presented. Included are: Kerman, Kashan, Quom, Nain, Joshagan, Shiraz, Baluchistan, Bokhara, Sarouz, Ardebil, Tabriz and others.
ALL SIZES. MANY RUNNERS, PRAYER RUGS.

ATTENTION COLLECTORS: An exquisite collection of all-silk Quoms, silk-interwoven Nains, and several museum quality tableau carpets including the famous Tabriz Four Seasons Zodiac carpet, all truly unsurpassed in quality and beauty.

DO NOT MISS THIS AUCTION!

Our 100% guarantee and trade-in at full purchase price as always. We invite you to bring your room measurements and colour samples and choose from a fabulous selection.

SHEMIRAN TRADE

Tehran, Iran
Sarayeh Omid
Shirin Bayan
Tel: 22319

Shiraz, Iran
201 Zand Ave.
Tel: 22709

Shemiran Trade
705 Broadway E.
Seattle, Wa. 98102
206-324-7575

GILSON'S MEATS LTD.
MAYFAIR CENTRE

SIDES OF BEEF, A-1 lb. 1.09
HIND 1/4's, A-1 lb. 1.29

GRASS FED BEEF

SIDES	lb.	89¢
GROUND BEEF	lb.	89¢
CHUCK STEAK	lb.	89¢
ROUND STEAK	lb.	1.29
BARON OF BEEF	lb.	1.49
SIRLOIN or T-BONE	lb.	1.49

AN UNFORGETTABLE 5 COURSE DINNER
Prepared and served in the traditional French manner
9.95 per person

SPECIAL FOR THE WEEK OF MAY 12th to 15th

JAMBON AU VIN DE PORTO
thin slices of ham, braised and served with port wine
SOUPE DU JOUR
THE CHEF'S GREEN SALAD
MEDALLIONS DE BOEUF JURANCAN
grilled center cuts of beef tenderloin, served on fried croutons and bearnaise sauce
TARTE AUX ABRICOTS
the truly french apricot pie
CAFE

Antonio's
fine french cuisine

WATCH FOR NEXT WEEK'S MENU
2 CENTENNIAL SQUARE
RESERVATIONS 384-7014

For the time of your life...

1. Cattle country and the Williams Lake Stampede. Dozens of rodeos ride through the season. 2. Vancouver's Gastown, the cobblestone heart of a big new city. 3. Tea in the great tradition at the Empress in Victoria, Vancouver Island. 4. Pedal away the day in the country or around Vancouver's Stanley Park (all 1,000 acres of it). 5. A bogey at the Harrison Hot Springs golf course. If you think you'd like to stay at home this year we'll send you a lot more pictures and information write: British Columbia Department of Travel Industry, 1019 Wharf Street, Victoria, British Columbia V8W 2Z2. Or see your local travel agent.

there's no place like home.

City Scout Troop One of a Kind

elizabeth forbes

The more you give of yourself to those who need help, the more rewarding life becomes.

That is the belief of Edith Jackson, former teacher, now law secretary, who devotes her spare time to working with the 3rd Fort Victoria Scout Troop for the mentally handicapped.

The 12 young Scouts in this troup (only one of its kind in British Columbia) come from homes in the Greater Victoria area.

"Some attend special education schools," Mrs. Jackson tells you. "Others work at Goodwill Enterprises for the Handicapped and still others are gainfully employed in outside work and are self-supporting."

They meet every two weeks, in a specially-outfitted basement scout room at the Olive Street home of their Scoutmaster, Carl Smith.

There they learn to work with their hands, and to do handicrafts of varying kinds. They are taught to help each other and where possible, to become self-supporting.

"In working with them you find they accept you for what you give," Edith Jackson explains. "They sense you like them and that you are trying to help."

Although she has been with 3rd Fort Victoria for nearly four years, her interest in scouting was developed long before that.

When she had three sons enrolled, one after the other, in 4th Fort Victoria Cub Pack and she was the group's Akela until the youngest boy went up into Scouts.

By then her heart was definitely in the scout movement. So, to learn more about it and to be better equipped to help, she loved determinedly through a number of training courses including the prestigious Wood Badge competition in which she was a successful candidate in 1966.

"In scout parleyance the Wood Badge entitles me to wear a Gilwel neckerchief, beads and woggle (a leather piece to hold the neckerchief in place)," she says.

"Most scouters refer to it as having taken their 'Gilwell' but properly we should say we have earned our Wood Badge . . . an achievement which is recognized by the national office with issuance of a parchment showing the name of the successful candidate and signed by the Chief Scout of Canada."

It was after this achievement that Edith Jackson again went looking for fields in which her scouting talents could best be used. And it was Carl Smith, then Fort Victoria District Commissioner, who suggested she take on the work of cubmaster, A.D.C. (assistant district commissioner) for that district.

A year or so before he had founded the 3rd Fort Victoria Mentally Handicapped Scouts, with five boys as a pilot troup, among them Paul Jenke and Normie Anderson.

Don Jordan was scoutmaster and his son Donald, regional A.D.C. of the project which became known as Phoenix Scouting.

As leaders learned to work with the five pioneers, more boys and leaders were enrolled until eventually top strength was reached — 19 lads, ranging in age from nine to 24 "but on an average mental level of 10 years."

They met and camped with normal scouts, earned a share of awards, were co-operative and to the best of their ability, entered in community projects.

It was in this field of help for the handicapped that Edith Jackson soon decided she wished to be involved. So, she accepted the position of secretary-treasurer of the group.

It's a well known fact, of course, that it wasn't until the First World War, when many eligible men leaders were at the front, that it was decided to allow women even to lead Cub Packs and to be known as Akelas.

Also that, even now, the rule is still "no women as scout troop leaders."

However, through her qualifications, Mrs. Jackson was given permission to register as assistant scoutmaster, an office that to the best of her knowledge is the only one that has been granted in Canada.

To round out her interest in scouting, she is also secretary-treasurer of the Fort Victoria District Scout Council.

Today, the 3rd Fort Victoria Troup is divided into two sections.

One, including 14 older boys at Springwood, a government institution for handicapped young adults in the Saanichton area, has been formed into a Rover Crew under leadership of Tom Cross.

The other is the 12 younger scouts that meet at the Smith home on Olive Street, where assistant leaders, in addition to Mrs. Jackson, are Brian Gagne and Ralph Wilkie.

Membership there is also enlarged by brothers of some of the scouts who come to the meetings because they wish to help.

A favorite annual project of the troup has always been leading a small parade of their own when, assisted by parents and friends, they take wheelchair patients from Mount St. Mary's hospital to the annual Victoria Day parade.

Then she concluded by saying that every leader in the 3rd Fort Victoria Troup agrees with Scoutmaster Smith who has said many times that—

"As I have grown with these boys perhaps I have not been able to get through to them in many ways but they have taught me much and have rewarded me more times than they realize just by their eagerness and enthusiasm . . . and they have also proven that tender loving care is a power unlimited."

Jim Gets Project Help from Edith Jackson

Babies Being Overfed

OTTAWA (CP) — Obesity in babies is a growing problem according to Dr. Donald E. Hill of Toronto's Sick Children's Hspital.

"People are overfeeding their babies," he said at a nu- 30 to 80 per cent of these

"Feeding babies with a bottle means they can't control the amount of food they take and mothers are forcing them to take too much."

Dr. Hill told delegates that 30 to 80 per cent of these obese babies grew to be obese adults.

Breast feeding gives the baby immunity to disease through antibodies in the milk and it is the only way these antibodies can be transmitted," he explained.

Warships to Visit

MOSCOW (Reuter) — Two U.S. and two Soviet warships will exchange visits from May 12 to 17 to mark the 30th anniversary of the Allied victory in the Second World War — the first such visists since the war ended, the U.S. Embassy announced here Friday.

No Power for Women

LONDON, Ont. (CP) — The impact of women in fields of influence is still only superficial, Flora Macdonald, Progressive Conservative MP for Kingston and The Islands, says.

She told about 70 members of the London committee for International Women's Year that no woman has reached the centres of real power.

Victoria Times
THIRD SECTION
family

Element Missing In Family Change

EDMONTON (CP) — In changing from an extended family system to a nuclear family, an essential element has been left out, says William Dyson of Ottawa, executive director of the Vanier Institute of the Family.

This element is what Dyson calls relationship nets. They exist in the extended family — where grandparents, aunts, uncles and cousins are all considered part of the immediate family — but they are missing from the nuclear family, which consists of mother, father and children.

"An example of this net of relationships is seen in many prairie Indian tribes," Dyson told a meeting of Alberta family service agencies this week.

"In many of these, family, community and tribe blend to a point where it's hard to tell one from the other.

"The old are the chief educators of the young, so they have a purpose in life. Not like us. We've taken all purpose out of life for our old people."

Dyson said current laws reinforce the nuclear family system.

"For example, if you have a drunken uncle Harry. He's a nice guy, even when he's drunk, so you all chip in to pay for him. However, there's no provision for this in the income tax system. You can't claim him as a dependant."

Even the nuclear family faces threats, Dyson indicated.

"The small urban working family is what industry needs for its purposes," he said. "This is the family form being encouraged through our industrial mode, but this form isn't as strong a form as what the family could be, or has been."

In assessing where the family is today and where it will go in the future, Dyson suggested looking at patterns of family living that differ from the norm.

"A lot of the future is being built now in the deviancy. Creativity is deviancy . . ."

QUEEN MARGARET'S
A boarding and day school for girls since 1921 on Vancouver Island
Country Atmosphere
Highest Academic Standard—Small Classes
Music—art—Drama—Languages—Games
Horsemanship Course Given
Own Stables and Riding Ring
Some vacancies Grades 6-12
For further information and Prospectus apply to
THE REGISTRAR
1031 GOVERNMENT ST., DUNCAN, B.C.

REPAIRS • RESTYLING • CLEANING
Fur Storage
Scuby furs ltd.
911 Government
385-4361

the Super Skirts
Q Skirts
An excellent selection of these crisp-looking checked seersucker has just arrived!
You'll appreciate the wearing comfort of these skirts styled with a patch pocket and a back vent for an easy stride . . . the really practical and smart skirt for the athletic woman.
$30
IMPACTS 'n IMPORTS
Open 10 to 5:30 Daily Sat. to 5
Centennial Square Off Douglas Street

OPEN SUN. 'til 9
STAY PUT!
WE'LL BRING OUR CARPET STORE TO YOUR DOOR....
mandel
FLOORCOVERING'S SHOP-AT-HOME SERVICE
CALL 382-8276
OPEN 7 DAYS A WEEK 'til 9 p.m.

The Paragon Opportunity at Birks for 10 days only.
25% OFF
By Paragon of Stoke-on-Trent, England. Seven selected open stock patterns in fine English bone china.

Elizabeth Rose
—Introducing the Elizabeth Rose pattern, a sensitive and very beautiful rose design. A fine tribute to the Elizabethan period for modern living. Elizabeth shape.
Reg. $24.50
SALE 5-Piece Place Setting $18.35

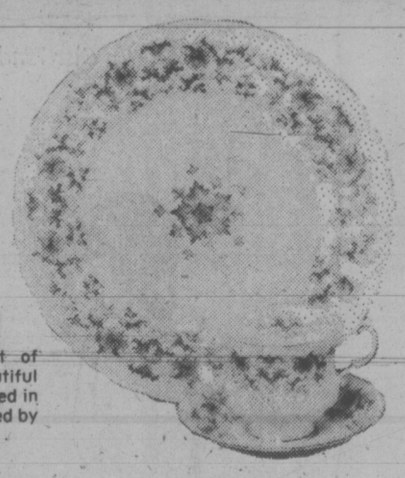

Tuscany
—The Renaissance ornament of Italian origin, executed in a beautiful Florentine shade of blue and traced in delicate browns and golds, finished by hand in gold. Elizabeth shape.
Reg. $24.50
SALE 5-Piece Place Setting $18.35

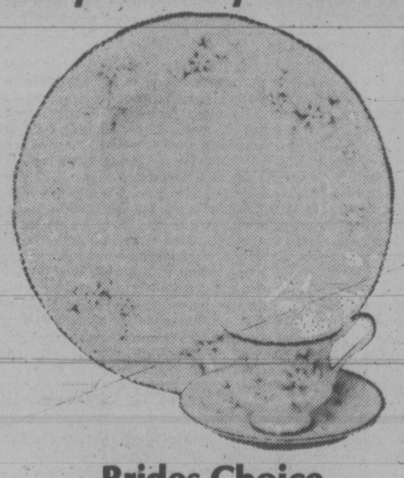

Brides Choice
—Flower arrangement in delicate shades of blue and grey, an old world style representing the unsurpassed craftsmanship of the early 19th century. Elizabeth shape.
Reg. $24.50
SALE 5-Piece Place Setting $18.35

Melanie
—Shades of grey green, grey and white in slight relief styled in the classic Adam period and finished in silver (platinum). Elizabeth shape.
Reg. $24.50
SALE 5-Piece Place Setting $18.35

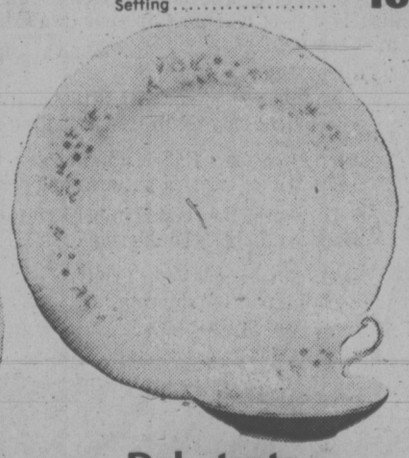

Debutante
—Tasteful floral motifs flowing with subtle shades and delicate tones of greens and browns, finished by hand in silver (platinum). Elizabeth shape.
Reg. $24.50
SALE 5-Piece Place Setting $18.35

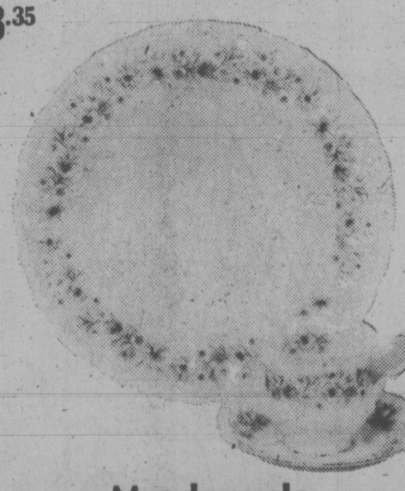

Meadowvale
—Character and charm influenced by the Victorian area. Subtle floral sprays, finished by hand in gold. Elizabeth shape.
Reg. $24.50
SALE 5-Piece Place Setting $18.35

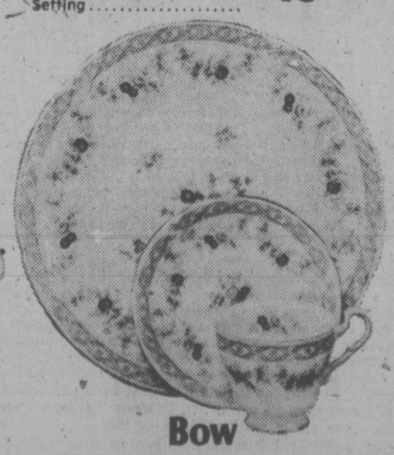

Bow
—A border of delicate blue ribbon and pink wild roses adorned with attractive sprays and finished by hand in gold. Royal shape (capturing the charm of Bristol Bow porcelain, made in Chelsea in 1745).
Reg. $27.50.
SALE 5-Piece Place Setting $20.60

CHARGEX
BIRKS JEWELLERS
master charge
706 Yates St.
Hillside Shopping Centre

Doing the Town

With DOROTHY FRASER

Buenos dias amigas! . . . Last time we wrote this column back in early February . . . we told you about the "dream cruise" we were about to take around South America on Prudential Lines' "Santa Magdalena" . . . Well, now the dream has become reality . . . and in the course of time will change into a cherished memory which . . . come hell or high water, no one can ever take away from us! . . . Mind you, we don't claim that every second of those 64 days was unmitigated bliss . . . you wouldn't believe us if we did! . . . but it was just as close as one could hope for this side of heaven! . . . To give you a quick sketch of this unique S.A. cruise . . . (approximately two each month sailing from Vancouver on one or other of Prudential's four luxurious "Sanata" cargoliners) . . . We sailed down the Californian and Mexican coast, through the Panama Canal to the Caribbean . . . then into the Atlantic and down the East coast of South America . . . across the Equator and south to the Strait of Magellan . . . a truly magnificent waterway well over 500 miles in length which took us back into the Pacific . . . then north again up the S.A. coast . . . Mexico, California and back to Vancouver . . . A 64-day odyssey wherein each day was a new adventure . . . We could write reams about the comfort of our ship . . . the gourmet meals . . . the charming ship's personnel and the interesting passengers . . . and new friends we made . . . Not to mention the lush countries, exciting cities and exotic sights we saw . . . But more about all this next time . . . Why not have a talk with Paulin's between now and then? They'll give you all the information! . . . **Paulin Travel, 1006 Government St., 382-9158.**

Shopping in S.A. is a far cry from ours . . . Elegant jewellery and leather stores, but very little in the way of smart ladies' ready-to-wear.

Wilson's is a treat to come back to! . . .

Having inserted this little squib about S.A. shopping, you'll understand more readily why we were so delighted when we visited "our" stores here this week and surveyed their displays and offerings with entirely new eyes!! . . . Wilson's is a prime case in point . . . Such beautiful clothes . . . and such a variety of things to choose from! . . . We wandered around just drinking it all in and pausing before certain things which caught out eye . . . Like a very unusual suit with grey houndstooth check jacket through which run fine lines of red, green and gold . . . The unusual part is that the flared skirt is tweed in the same colors . . . which colors also appear in the sleeveless v-necked ribbed wool pullover . . . Three different textures blending into an exciting whole! . . . Noticed that it's a size 12 and priced at $290 . . . Some new coat style rain dresses intrigued us too . . . Silky poplin with front zip and big patch pockets, . . . one of which contains a matching triangle to wear over your hair when it's wet or windy outdoors . . . Lots of cotton and other summery dresses to greet the warm weather which . . . sure as God made lil' apples . . . is on its way! . . . Long skirts . . . (which as we know from our own recent experience, are the most versatile things a woman can have in her after-five wardrobe). . . . Several in the new wrap-around style . . . such a boon if your waist should expand a bit (temporarily, of course!) . . . Don't know if you've visited Wilson's recently, but if not, take our advice and do so soon! . . . **W & J Wilson Limited, 1221 Government St., 383-7177 and 1210 Newport Ave., 592-2821.**

We loved the exotic flowers and hot blazing color of tropical South America . . . but are enchanted with the gentle, springtime loveliness of Victoria with its blossoming trees, feathery forsythia and delicate blooms.

A fresh approach to furniture . . .

We got the surprise of our life when we went into Standard Furniture's Import Shop on Monday . . . All the small items we'd been accustomed to seeing there had vanished. (You probably know all about this because we learned they had a gigantic sale!) . . . and the front section formerly occupied by these things is now used for displaying some of the newest, most exciting pieces of contemporary furniture we've ever laid eyes on! . . . In other words, the Import Shop furniture is no longer confined to teak . . . though there's plenty of that, too . . . but there are pieces in leather, glass, canvas etc. in very interesting forms and highly visible quality! . . . Among the most interesting of the new things is the Ming rattan furniture from Thailand . . . and please don't confuse rattan with wicker or bamboo . . . it's entirely different! . . . Rattan is strong . . . unbelievably sturdy yet quite lightweight, nice for sun rooms, family rooms . . . used in a group . . . or separate pieces can add an interesting touch to living room or bedroom . . . Great for apartment living . . . condominiums . . . rec rooms . . . summer cottages . . . One group we saw has lovely swivel chairs with comfortable white, black and beige cushions in a contemporary design . . . There's a sofa, side tables, and a round coffee table with a smoky glass top . . . The whole creates a mood of lightness, ease and comfort . . . suggests the freshness of spring and summer . . . Another group has a little more exotic design in the rattan (which, by the way, is white in both groups) . . . Burnt orange cotton corduroy upholstery . . . We think this is the greatest! . . . **Standard Furniture, 737 Yates St. 382-5111**

A whole new look . . . bare shoulder tank top with a short-sleeved crocheted jacket.

Greenery in the kitchen . . .

Another pleasant surprise when we walked out of Standard's rear door . . . was to see The Wooden Spoon's "plant cart" sitting outside their shop in the Midtown Mall . . . This hand-made cart with its old wagon wheels . . . full of little plants of all kinds in pots, planters and hanging baskets . . . not only is a joy to the eye, but a real incentive to pick out some pleasant pieces of greenery to brighten and beautify your kitchen . . . (And if you've no one to talk to while you're cooking a meal, talk to your plants . . . they'll love it and repay you tenfold!) . . . Naturally you'll want one of the Wooden Spoon's delightful hanging planters or plant pots to contain your new plant friend . . . There are lovely new hanging planters by Pat Webber, a local potter whose jars and pots the Wooden Spoon has carried for some time . . . There are hanging planters and plant pots made of wicker and basketry . . . Macramae holders in which to hang up your planters . . . which latter come in all shapes and sizes . . . even some very unique ones made of imported glazed tiles by a Vancouver architect! . . . We acquired a dear little cactus in a ceramic pot which now adorns our miniscule apartment kitchen and you wouldn't believe what a difference it makes! . . . Minimum of care needed, and we love to look at it! . . . So why not put some real-life greenery into your kitchen? . . . And be sure to see Wooden Spoon's "Mid-Week Specials" on sale every Wednesday . . . Great stuff at half price! . . . **The Wooden Spoon, Midtown Mall, View St., 384-8823.**

Overlapped on the diagonal large square scarves make good sashes to slip through belt loops of pants.

Young sandals to go places in . . .

How we wish the new Bibiana sandals from Italy had arrived at Munday's in February before we left on our cruise, instead of just a week or so ago! . . . With their cool airy uppers and crepe or rubber soles . . . not to mention smart styling . . . they'd have been ideal for pacing the ship's deck . . . sight-seeing in meltingly hot cities . . . walking over slippery cobbles and exploring the battlements of Cartagena's ancient walls! . . . Here are all the new styles for summer which Mr. Munday showed us this week . . . "Flamenco" is a young, very flat sandal with rubber sole . . . multi-colored to blend with everything you own . . . "Willard," a higher wedge with crepe sole is a beautifully fitting sandal in a unique style with elastic goring right up the front. Camel color only in this . . . "Tony" is the name of a sandal with wide cross-over bands on the vamp. Comes in white, red or navy . . . "Claudio" is a novel sandal . . . all white or multi-colored . . . "Mike" is another especially well-fitting sandal with a wide band across the vamp . . . great for the woman with a fitting problem! . . . Camel with black stitching . . . "Hurrah" is a huarache type sandal in tan, with lower wedge and crepe sole . . . "Quaranta" . . . a fine sandal with a high wedge heel, covered vamp . . . will blend beautifully with everything because its colors are a gorgeous patchwork of red, green, orange, blue, mauve and yellow . . . "Bossi" has a high punched vamp in the softest of kids . . . Comes in white or navy, with crepe sole . . . All these Bibiabi sandals are wedges, and are priced from $22 to $30 at . . . Munday's, 1203 Douglas St., 383-2211.

Vogue on the subject of perfume: "Bare skin without fragrance is like petals without dew."

A new store for the well-dressed man . . .

Spotted a brand new shop on View St. right next to Gibson's . . . Called Chaps Clothiers, it's a subsidiary to the popular Ram Shacks (and incidentally, the Ram Shack shop at Hillside has now changed its name to Chaps, too) . . . Both these Chaps stores specialize in made-to-measure suits . . . Good quality, smartly-styled clothing priced for the middle-income man who needs to be well dressed in good taste . . . without having to part with a disproportionate part of his earnings in the process . . . The new store on View is very attractive, in a masculine sort of way. . . . Their big line of made-to-measure suits is by Drapeshire . . . designed by Joe Grosso who used to own Oak Bay Tailors, remember? . . . A more than average amount of hand tailoring goes into these garments, and there are numerous styles to choose from so that no matter what a man's size or shape may be, there's a style to make him look his best! . . . We saw dozens of books containing swatches of suit fabrics . . . which should translate into at least a thousand . . . Some imported fabrics . . . pure wools . . . blends . . . knits . . . you name it, they have it! . . . As we said, these suits are not too expensive . . . and they're certainly excellent value! . . . Chaps also feature Schiffer-Hillman suits . . . of which they have a lot in stock right now . . . Free alterations when needed, and of course Schiffer Hillman clothes can also be made to order . . . Don't think we've ever seen a bigger selection of Arrow and Hathaway shirts, both casual and dress, tapered or full-cut . . . in a variety of plain colors or patterns . . . **Chaps Clothiers, 714 View St., 382-9611 and Hillside Shopping Centre, 595-1724**

Separates for the new way of dressing . . .

Sometimes we wonder why we bother to buy the fashion magazines when all we really need to do is visit Eaton's Import Room and actually SEE what the fashion greats of Europe and America are turning out . . . HOW things should be worn . . . What makes a great LOOK . . . Admittedly we can't all afford to buy our clothes here . . . though for those who can . . . and who want something outstanding and different . . . the Import Room has to be a Mecca . . . but we can all LEARN a great deal about fashion so we'll know what's what when we see it! . . . This year fashion is a whole new ball game . . . the art of putting things together . . . This is well exemplified in the co-ordinated separates from Tiktiner of Nice, which we saw this week . . . One stunning outfit consisted of beautifully cut beige gabardine blazer worn with striped silk pleated skirt and shirt . . . Another has a black bias cut skirt teamed with a silky knit pullover and V-neck cardigan . . . black stripes on a white ground . . . There are button-down-the-front cotton skirts in luggage tan . . . Short sleeved shirts to match . . . Sleeveless low-necked striped sweaters . . . White blazers and slacks . . . All sorts of other sweaters, tops, etc. which can be combined in different ways for the still very popular layered look which appears so casual, yet to be successful demands a fair amount of fashion savvy . . . With these Tiktiner separates there's no way you can miss! The little nothing sweaters by Yves Saint-Laurent are well worth a second glance too . . . The little sleeveless honey with frill all around the neck would make any outfit look oo-la-la! . . . **Eatons Import Room, 382-7141, local 242.**

Advertisement

SPAETZLE

2 eight-and-three-quarters-ounce packages prepared spaetzle (see note)
4 tablespoons butter
¼ cup sour cream
2 tablespoons grated Parmesan cheese.

1. Cook the spaetzle according to package directions and drain.
2. In a saucepan, melt the butter and stir in the heavy cream. Do not boil but blend well. Stir in the cheese. Add the spaetzle and stir until blended.

Yield: Eight to 12 servings.

Note: Prepared spaetzle are available in German markets.

RED CARPET SERVICE SINCE 1919

Williams Quality Meats

795 FORT ST. 384-0525 384-0526

WE SELL CANADA GRADE A BEEF, LOCAL LAMB AND VEAL, FRESH POULTRY, DOMESTIC & IMPORTED CHEESE

Monday, Tuesday, Wednesday

FRESH COTTAGE ROLLS ..... 1.29 lb.
Fletcher's ALL BEEF WIENERS . 89¢ pack
BREADED VEAL PATTIES ... 79¢ lb.
15-lb. ALL BEEF PACK ..... 22.95 ea.
15-lb. BEEF AND PORK 24.50

WE ALSO HAVE 12 FREEZER PACKS RANGING FROM $19.95 to $126.50 EACH

Grade "A" #1 and #2 **FREEZER BEEF** 100% Guaranteed

We Custom Cut, Wrap and Quick Freeze Sides, Hinds and Front Quarters.

The Wonderful World of Animals

By DR. FRANK MILLER

DEAR DR. MILLER: I want my male poodle neutered and our veterinarian is recommending it because of prostate problems the dog is having. Dumpy has one testicle which is still up inside — it never came down. Dump's doc says only the outside testicle needs to be removed. I feel we should have both done at once so Dumpy won't be able to give pups to my female poodle any more (she's tired). What do you say? — **M. McP.**

DEAR M. McP.: Dumpy will be sterile even with the undescended testicle remaining as his normal body temperature (101.5 degrees S.) prevents viable sperm production.

★ ★ ★

DEAR DR. MILLER: In getting these Xiphophorus hellerie in breeding condition, I am giving them nothing but live food. They still seem to want some dry food. Is there any advantage to giving them some? — **M. B.**

DEAR M. B.: Dry food's generally cheaper, plus it provides variety and swordtails are omnivorous. To really round out their diet and get them in top breeding condition, add some algae.

★ ★ ★

DEAR DR. MILLER: If a dog has had his vaccinations for distemper, hepatitis and leptospirosis, would he have a little protection against rabies even if he hadn't had a rabies shot? — **E. W.**

DEAR E.W.: Definitely not. There is no complementary cross-immunization possible here. None of the other vaccinations would have any effect whatsoever on your dog's immunity or lack of it to rabies. He would not be protected from rabies until he had had a rabies vaccination which, of course, he should have right away.

★ ★ ★

DEAR DR. MILLER: When we first set up the bird feeder on our balcony, it kept our cat Tiger busy. Once the birds found the feeder, Tiger had little time to do anything but sit there on the inside of the window and watch them. Birdwatching became immediately his hobby and his passion with no time, during the day at least, to eat or sleep.

He began to lose weight and we thought we made a big mistake in arranging the whole thing. But he's settled down now. It's still his favorite hobby by far, and he's never bored like he used to be when we didn't have the bird feeder.

Still, he takes time out to eat, sleep, and bestow affection on us, too, when he's in the mood. We're just writing here to report to other indoor cat owners that setting up a bird feeder is by far the best entertainment you can provide for your pet. — **O.A.**

DEAR O.A. Agreed. Bird feeders are boredom beaters where indoor cats are concerned, when there's glass or screen between.

★ ★ ★

DEAR DR. MILLER: Since I've had Melinda, I've always thought she was a cross-bred cat of some kind. Some people said she's part Himalayan. An acquaintance who just met her said Melinda is actually a Birman. She has long hair, seal-brown face, eyes, ears and tail, and kind of a beige creamy body fur, and all four paws are completely white. Does this sound like a Birman? There is such a breed, isn't there? — **A.A.**

DEAR A.A.: Yes, the Birman (not to be confused with the Burmese) originated in Burma. Your description of Melinda fits the Birman perfectly.

★ ★ ★

DEAR DR. MILLER: Does a turtle's beak ever need trimming? — **A.R.**

DEAR A.R.: Not normally, though corrective trimming may be required in some cases of injury, malnutrition, some transmissible disease states, or because of hereditary factors.

By Dr. WILLIAM J. WELCH

(Dr. Welch is a practicing physician and an associate professor of clinical medicine.)

Cat-scratch fever, psittacosis and bird-fanciers' lung, diarrhea from turtles, bronchitis from dogs, measles from monkeys — the list of diseases that are spread to you and me by pets is prodigious, but happily none of them are very common.

Rabies, once spread to human beings principally by the bite of a "mad" dog, is now controlled by vaccination of canine pets and the few cases that turn up each year are due to infection by the bite of wild animals such as the bat, skunk, fox and raccoon.

So, medically, as a source of human ailments, pets are not a major problem but they are a source of concern to the ecology enthusiasts and environmental worries. It is increasingly remarked by the spoilsports among environment reformers that it is a scandal in an age of worldwide famine when North Americans buy six million pounds of pet food in a single year and last year spent $100 million to get rid of 14 million non-utilitarian domestic animals that were not wanted.

Nobody really wants to find out how much cat and dog food is jauntily carted away from supermarkets for their own table by the petless poor, but the massive consumption by pets of high-protein food fit for human beings is a major complaint of the environmentalists. And that is not their only gripe.

They complain of the logistics necessary to avoid stepping into the ubiquitous recycled dog food that fouls the curbs and sidewalks of our city streets. They point with alarm to the thousands of animal bites and scratches that are reported every year by the hospital emergency rooms.

Even the U.S. Department of the Interior has a grudge against pets. Newcastle's disease, they say, brought into this country by imported parrots and myna birds, killed over 11 million California chickens in 1973.

In big cities, complaints about personal pets and their threat to the environment fall on deaf ears of both grown-ups and children. The latter, in the general mode of the young, will not hear a word against their pets because they treasure their companionship. Grown-up dog owners are a particular group who specialize in watch dogs, the fiercer the better, to guard them in their apartments and to discourage muggers in the streets.

Whatever the excuse, ligitmate or illegitimate, there is no sign of any diminution in the number of pets in North America, where it is estimated that there are 70 million dogs and cats.

Nobody has yet counted the fish, the turtles, the love birds, the parrots, the rabbits and the canaries that account for their share of nourishment, which would seem like a banquet in a world of starving human beings.

When and if food supplies begin to dwindle, there is sure to be some difficult juggling of pet priorities. And the various peeves about pets are not going to help the dog-owners and cat-lovers and variegated pet enthusiasts to find a human sympathetic and, at the same time, practical solution.

Lemon Cloud Pie Hearty

By MARY MOORE

This pie called lemon cloud would be ideal to serve cut into 8 pieces for your refreshment after a bridge game of two tables, or for a family dinner where a main course soup has been served and you need a hearty dessert.

It has the genuine lemon flavor we all love so well. The usual third step of baking a meringue on a lemon pie is eliminated for the whipped whites are folded into the filling.

LEMON CLOUD PIE

Pastry:

2-3 c. unsifted all-purpose flour
½ c. unsifted cake and pstry flour
½ tsp. salt
⅓ c. shortening
3 tbsp. butter
2½ tbsp. cold water

Filling:

¾ c. sugar (first amount)
¼ c. corn starch
1 c. cold water
Grated rind 1 lemon
⅓ c. lemon juice (see below)
2 eggs, yolks and whites separated
1 4 oz. pkg. white cream cheese (room temperature)
8 drops yellow food coloring
¼ c. sugar (second amount)

To make pastry cut shortening and butter into flours and salt wieh pastry blender until size of peas. Drizzle in water, tossing with a fork until you can shape it into a ball between your palms. Roll out on lightly floured board to fit deep 9 inch plate. Shape high fluted edge. Bake at 425 deg. Fahr. about 10 minutes or until just tinged a biscuit color.

To make filling in a pot combine the ¾ cup sugar, corn starch, cold water, grated rind, lemon juice and egg yolks. (Note: If you do not get ⅓ cup juice from the lemon add bottled lemon juice to make it up to ⅓ cup.)

Stir to blend then cook stirring constantly until thick. Remove from heat, add yellow food coloring and cut-up cream cheese and beat on "high" until all lumps disappear. Beat egg whites with sugar until stiff and fold into lemon mixture until blended. Pour into baked pie shell. Chill at least 2 hours before serving.

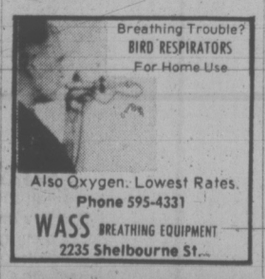
Breathing Trouble?
BIRD RESPIRATORS
For Home Use
Also Oxygen. Lowest Rates.
Phone 595-4331
WASS BREATHING EQUIPMENT
2235 Shelbourne St.

WE GUARANTEE
• No Shrinkage
• No Color Loss
AMAZING VALCLENE DRAPERY CLEANING PROCESS GUARANTEED BY NU-WAY

NEW PROCESS ADDS BODY!
When drapes become limp and lifeless, it's time to send them to NU-WAY for careful cleaning. Ask for the SPECIAL FABRIC FINISH to give them a crisp new look—with needed body to make them hang beautifully again. What's more, FABRIC FINISH adds body where there never was any; gives a crisp finish that lasts indefinitely. Give it a try!

Dry Cleaning, Shirt Laundering, Fur Cleaning, Drapery Cleaning

FOR PICK-UP AND DELIVERY PHONE 382-4266

Nu-Way Cleaners Ltd.

420 William Street 1590 Cedar Hill Cross Road

"The Home of the Fabric Doctor"

In Our 72nd Year

Saba Bros Limited
1130 Douglas St.
Phone 384-0561

Saba's Proudly Presents . . .

Elasticized Fabrics!

Excitingly new ideas for . . . • Dirndl and Lounging Skirts! • Party and Holiday Dresses!

A fascinating, fast and easy way to get you sewing . . . so simple even for those who feel they lack sewing talent. Here's the miracle way of whipping up your own skirts and dresses at small cost!

• Takes only minutes!
• No fuss and bother with fitting or inserting zippers!
• Requires only 1½ to 1¾ yards for a skirt or dress.

Come to Saba's Fabrics and choose from a brand new collection of exciting patterns and prints! Choose from:

• 45" Seersucker plaids in 100% cotton. Hand washable. 11" shirring ..... Yard 8.00
• 45" Sateen and Voile Prints. 100% cotton. 11" shirring ..... Yard 10.00
• 45" Novelty Skirtings. 4" shirring ..... Yard 14.00

Personal Shopping only, please.

CHARGEX
CHARGE IT! New accounts opened in minutes.
master charge

JERSEY CITY in NOOTKA COURT is having it's first

JERSEY JC CITY

ANNIVERSARY SALE

MAY 12 - 17

hundreds of women's and men's T-Shirts at 20-30% off

Seafarer jeans $10.50

FREE DECAL WITH EVERY PURCHASE

$2.00 COUPON $2.00
two dollars OFF any purchase during SALE week May 12-17
Limit one per Customer.

TV Violence Leaves Mark On Children

WINNIPEG (CP) — Increasing influence of violence, from television and everyday life, has left frightening marks on the lives of youngsters, Dr. Philip Katz, a Winnipeg child psychiatrist says.

He told the annual eeting of the Manitoba chapter of the College of Family Physicians that the average child probably watches 15,000 hours of television and witnesses about 31,000 re-enacted killings before he leaves high school.

He told about 75 doctors at the meeting, other influences include the growing physical brutalization of children by other children and the increasing mental brutalization of the child by adults, including physicians who will not explain things to young patients.

He warned doctors to treat their young patients as equals and to try to learn about the world they live in "because you don't know very much about the world and they will tell you only if you ask."

He used some of his own patients as examples to explain how the influence has led to increasing violence and has left many children afraid to walk the streets alone.

One example, he said, is the changing pattern of schoolyard fights. Where the fights used to be one-on-one, with the stronger of the two being generally fair, "now the fights start with vicious kicks to the genitals, usually involve a handful of youngsters against one victim, with the main attacker 'shooting the boots' to the victim's body and head once he is on the ground."

"There often is absolutely no regard for what is being done to the body of another human being," he said. "There often isn't even much, if any, reason for attacks, with kids getting out of a car, beating up a child, and then taking off . . . all without the slightest provocation."

The result, he said, is that Winnipeg teenagers have to be extremely cautious when they move around the city, with many "kids more afraid in school and on the street."

CHILLY WATERS at Willows Beach didn't deter these Victoria women from modelling their Victorian-era swim suits they made during a sewing class especially for wear during Victorian Days. From left Gertrude Vance, Mrs. Norman Collins, Mrs. Alfred Broome, Mrs. Fred Martins, Mrs. John Warwick and Mrs. Jim Stuart. (Irving Strickland photo)

Brain Theory Senility Cure?

MIAMI BEACH (UPI) — A new theory on how the brain operates has led a Northwestern University neurologist to the belief that a cure can be found for some forms of senility in the aged.

Dr. David Drachman outlined his research on nerve endings in the brain to a meeting of the American Academy of Neurology. He said his findings appeared to refute the traditional concept that the brain is divided into compartments controlling separate functions.

In studies of the 14 million neurons, or nerve endings, in the brain, Drachman said, he found they are constantly forming, dissolving and reforming pathways of communication, depending on the functions the brain wishes to perform.

Drachman said the neurons scattered throughout the brain communicate with each other by secreting chemicals called neurotransmitters, Acetylcholine is one of six known neurotransmitters.

He believes the neuron communications highway — rather than different areas of the brain—may control thinking and memory. If so, then it may also be possible to repair the "highways" damaged by aging, with the use of chemicals.

The Northwestern professor based his findings on tests conducted with student volunteers. Acetycholine slowed their brain functions, he said, but the students regained their normal abilities when they were given a second drug.

"We haven't found the fountain of youth," Drachman said, but added the theory "holds out the hope that all is not lost for the aged.

"A lot of fundamental research is still needed in aging at the cellular level," Drachman said. "But I think our work makes the possibilities for future research very realistic."

dear abby

Money Problems Marriage Breaker

DEAR ABBY: My parents used to fight about money all the time, and now I can see the same thing happening in my own marriage.

We both work, but my husband expects me to pay the bills with my paycheque, while he gambles and plays the big shot with his. He treats his friends and lets the bills go, then borrows and gets deeper into debt all the time. Right now we are over our heads so bad I can't see how we will ever get out.

For the first time in our marriage, I think the only answer is for me to divorce him. The kids and I would be better off without him, and we wouldn't have this constant fighting about money.

For the first timein our marriage, I think the only answer is for me to divorce him. The kids and I would be better off without him, and we wouldn't have this constant fighting about money.

Whoever said, "money is the root of all evil," was sure right. It has got to be the number one reason why marriages break up. Right? — Bitter Half

DEAR BITTER: Wrong! Money is not the root of all evil — its the lust for money that's the root of all evil. When marriages fail, it's easy to blame money, but it's not necessarily the cause. Where there is genuine mutual love, money is not high on the list of priorities. Some of the "richest" people I know don't have much money. And many millionaires are very poor indeed.

DEAR ABBY: I am a 17-year-old, newly-married girl with a problem I can't handle.

When my parents come for an evening's visit, they never seem to know when it's time to go home. My husband has to get up at 5:45 a.m., and I get up to prepare his breakfast, so we like to go to bed before midnight. But how can we with my folks sitting here?

Our hints about how "tired" we are and how early we have to get up seem to fall on deaf ears. We can't just turn off the lights and leave them sitting here, can we?

While I'm complaining, I might add that even though I always serve refreshments, my father and mother both raid the refrigerator and pantry later and think nothing of looking in all my drawers. They bring my little brother over (he's 2 years old) and let him do whatever he pleases. Last week he emptied a quart of oil on our brand new carpet.

Can a daughter tell her parents how to act? — Nameless

DEAR NAMELESS: She shouldn't have to. But in your case, I'd make an exception. Tell them respectfully when they arrive what your bedtime is. And make it stick. Also, keep your eye on your little brother, since no one else seems to. And lotsa luck, Honey. You need it.

DEAR ABBY—Do you know of any organization or medical school that might be interested in buying a person's body?

I have always wanted to donate my body to science since I don't relish the thought of being buried. But with times being so bad right now, I'd like to sell my body to a medical school that would pay me in advance. The money would come in very handy now.

By the way, I sure do enjoy your column. I can't get over some of those kooks who write to you—READER

DEAR READER—I know of no organization or medical school that pays for bodies. People leave their bodies as a "gift" to a medical school.

Mary Hughes with Spoon Collection

Carving on Welsh Spoons Tells Story of Love

NIAGARA FALLS, Ont. (CP) — The term "spooning," used with regard to courting couples, came from the custom of making and giving love spoons.

In order not to let the art die, a Niagara Falls woman, Mary Hughes, has turned her fascination for Welsh love spoons into a hobby of carving them.

Although Welsh love spoons originally had a culinary use, like the large cawl spoons (cawl is soup or broth), the carving on the handle of the smaller spoons tells the story of love.

As the years went by, the spoon handles lost all resemblance to that of the domestic spoon. The decorations on them followed similar patterns from district to district in Wales as each "spooner" copied what he saw locally.

On a long winter's night, young lovers would sit by a large fire and the boy would whittle a spoon. He would decorate it with love tokens, hearts, his and her initials, sometimes the date, locks, keys and knots, and present it to his lady love.

If she accepted it, they were betrothed.

Other symbols on love spoons have particular significance. Some have two bowls sprouting from one handle. This meant "we two are one."

Others had wheels signifying that the "spooner" would work hard for his loved one. Keys and keyholes or miniature houses meant "my house is yours".

Similarly, one heart meant "my heart is yours" and two hearts on a spoon indicated it was mutual.

Welsh love spoons were individualistic and were intended to show the feeling the donor had for his sweetheart but could not express in words.

Each spoon was traditionally carved from one piece of wood.

Hughes began her hobby after a trip to Wales in 1969. A friend there who made the spoons gave her the impetus by presenting her with the necessary woodworking tools.

REPAIRS AND ALTERATIONS
We can take care of these chores for you
One HOUR "MARTINIZING"® CERTIFIES THE MOST IN DRY CLEANING
Fresh as a flower in just one hour
8 LOCATIONS TO SERVE YOU

thoughts for summer

Madeline is wearing an Albert Nippon Cotton and Polyester Suit
Combinations of camel/white or grey/white make this the perfect outfit for town or travel. It's so fashion-right, keeps its crisp neat appearance . . . and is so-o-o comfortable to wear! Sizes 8 to 14, $130.
Striped shirtwaist dress by the same maker, also available in the same colour combination, sizes 6 to 14, $110.
Open Daily 9 a.m. to 5:30 p.m.
W&J WILSON LIMITED
1221 Government Street (Opp. the post office) 383-7177
1210 Newport Ave. (Oak Bay) 592-2821
City Parking Facilities Tickets Validated Here.

It's not too early! Order Now for Father's Day

Personalized Drinkware in Birks fitted blue boxes
Birks monogrammed glasses, the essentials in any well-equipped home bar. Individually hand cut to your own order, using Old English initials.
A. Set of eight executive double old fashioneds (either 8 oz. or 11 oz.)
B. Set of eight highball glasses (either 8 oz. or 12 oz.)
Reg. $12.95 ON SALE $10.95
LIMITED OFFER MAY 12 to 17
Allow approximately 4 weeks for delivery.
master charge CHARGEX
BIRKS JEWELLERS
706 YATES ST. HILLSIDE SHOPPING CENTRE

MOTH-PROOFING done with all your dry-cleaning NO EXTRA CHARGE
4 Hr. SHIRT & personal laundry
Locally Owned and Operated CHARGEX 30-Day Charge Accounts by Arrangement
Imperial Hallmark
DRY CLEANING 2922 TILLICUM ENTRANCE off Vincent
388-6211
For Free Pick-Up and Delivery

Stretch & Sew FABRIC CENTER
OUR 30% OFF SALE CONTINUES UNTIL MAY 17
Good selection of first quality fabrics.
Also new spring shipments arriving daily—come in and see the latest.
MEN'S PANTS CLASSES
Starting Tues., May 20 7-9 p.m. 2 Lessons $6.00
We sell Bernina sewing machines and our Bernina consultant is in our store every Wednesday 11 a.m. to 2 p.m. or by appointment. Stretch and Sew lessons are included with each Bernina purchase.
Stretch & Sew FABRIC CENTERS
2541 ESTEVAN AVE. 592-9622

SHELTER ALWAYS SEEMS SUNNY

Topped with translucent plastic, this secluded shelter will seem sunny on the darkest day. It's your best answer for an ordinary concrete slab or block patio that hasn't been doing much for your yard.

Cedar 4 x 4 posts carry a framework of 2 x 4s and planks. Over this go several sections of corrugated plastic (which comes in various shades to fit your house colors).

These plans include the entire structure as you see it in the photograph, plus drawings on how to bugproof it with insect screening. The supports and roof system are simple and, with a little know-how, can be built easily by one man.

To create your own view, build a wooden privacy screen like this along one side of the shelter. Then bring out some comfortable furniture, a few plants, your favorite guests — and start enjoying your new patio.

To order the Patio Plastic Roof pattern No. 219, send $2.00 cheque or money order to: DECO-PLANS, Victoria Times, P.O. Box 90, Boucherville, Quebec.

B.C. Book Publishing Industry Gaining Despite Heavy Odds

VANCOUVER (CP)—Despite formidable odds, a book publishing industry is being established in British Columbia.

From virtually nothing three years ago, it has grown to a $2-million industry, with more than 20 companies actively publishing in the province.

In 1965, Mitchell Press was the only active publisher in B.C. introducing about five new titles a year. Last year, more than 100 new titles were published on subjects ranging from history, cooking and how-to books to poetry and yoga.

However, many of the companies have discovered disadvantages in being located west of the mountains.

The B.C. Publishers Group, a year old, outlined some of the problems in a brief submitted to the provincial government.

First, the brief said, printing costs here are 13 per cent higher than in Ontario and in Quebec and 38 per cent higher than in the United States.

It attributed the differences to higher labor costs and the need to ship all book-binding material and most of the paper from the east.

Second, it said, Canadian library wholesalers are based in Toronto, with the result that B.C. books often have to make a return trip to Ontario or to the U.S. before settling on local library shelves. The National Library of Canada, for example, purchases all its books through an American wholesaler ,it said.

Third, the brief said, book publishers generally are unable to raise working capital through normal commercial markets. Banks, for instance, rarely accept bound books as collateral since they are not considered real assets.

Finally, the brief noted 70 per cent of the Canadian market is in Ontario and Quebec.

The problem of access to capital was a problem shared by all Canadian publishers until recently.

B.C. publishers have not been so fortunate.

"We're not looking for a handout," said Jack James, who divides his time between co-ordinating programs for the B.C. Publishers Group and running his own Self-Counsel Press in North Vancouver.

"We are an industry first and foremost , and are only looking for the kind of assistance which will give us an even start with other Canadian and foreign publishers."

Karl Siegler, business manager of Talonbooks in Vancouver, also said aid could be justified on that basis.

"This is a province which claims to listen to the little guy and support secondary industry," Mr. Siegler said, "and at this point we're as little as anybody."

The B.C. Publishers Group has approached the provincial government for aid on three fronts.

It has asked for a meeting with Ernie Hall, the provincial secretary whose department administers the B.C. Cultural Fund, established in 1967 to allocate money earned on capital of $15 million—usually $1 million a year.

Shrimp-Like Krill Abound

ALMIRANTE BROWN, Antarctica (AP) — There are so many protein-rich krill in cold storage down here, experts say, that the world could eat as much as the entire present fish catch without damaging supply.

Krill look like shrimp, taste like shrimp and are just as hard to peel. But they seldom reach two inches long. You can eat them husk and all.

Argentine scientists say 16 per cent of their weight is protein and they can be ground into meal, used to enrich flour or converted easily to fertilizer.

Once the giant blue whale ate krill au naturel, a ton at a time. Man has killed off all but a few blue whales and the krill, which feeds on tiny plant planktons, keeps on thriving.

"A great number finish their life cycle without having been consumed," said Aldo Tomo, an Argentina marine biologist. "All it takes is someone to fish them."

Tomo with six colleagues at the Argentine Antarctica Institute in Buenos Aires, conducted a four-year study to estimate the krill population in this area.

He said between 220 million and 440 million tons of krill are in the Antarctic seas, mainly in the Scotia Sea south of the Falkland and South Georgia islands.

We calculate that up to 100 million tons could be fished each year without causing harm to the species," he said. "That is higher than the entire annual world fish catch of 80 million tons. Right now there are good sources of protein that are nearer by. But from all indications the krill will maintain themselves at about their present level and they'll be there when we need them."

Japanese and Soviet scientists have already begun catching thousands of tons of krill, basically to experiment on uses.

The Russians have developed a butter-and-cheese spread, and the Japanese are talking of using krill to enrich flour that can be made into anything from Mexican tortillas to African Fu-Fu.

Tomo said he hopes more scientific research can be done on the complicated little crustacean before large-scale fishing begins. He and other scientists are attempting to locate the krill breeding areas and trace their movement.

Apparently, studies show, the krill follow a loop-shaped Antarctic current which takes them, for most of their adult life, into the Scotia Sea region.

There are other, smaller types of krill elsewhere in the world, but none offers as much promise, Tomo said.

Any mariner from these waters can attest to how easy it is to fish krill.

"They travel in tightly packed schools, acres and acres long," said an oceanographer who frequents the area. "Sometimes they look like submerged red islands."

The fastest method of fishing is sucking up the krill with vacuum pumps, experts say. They must be steamed or frozen within hours to prevent spoilage.

Large-scale krill fishing would present some problems. For many months each year navigation is difficult because of the winter ice shelf and icebergs.

The famed Drake Passage can get nasty during storms and freezing winds make it hard on the crews.

But whalers and sealers in the last century put up with the same elements in precarious ships and pushing buttons in a modern factory vessel beats heaving harpoons from a longboat.

Fleets could base in the Argentine Tierra Del Fuego town of Ushuahia, in Punta Arenas, Chile, or in the Falkland Islands, all well-stocked ports within a few days' sailing of the Antarctic waters.

Diplomats foresee a sticky problem for any serious commercial fishing operation. Under the 1959 Antarctic Treaty, all countries with interests here have agreed not to do anything to alter the Antarctic environment until 1990.

University of Victoria
Summer Session

Childrens' Activity Programs Arranged by the Physical Education Division

Summer Sports School
July 7th to July 25th 9:00 a.m.-12:30 p.m.
Boys and Girls 9-12 years old.
Activities will include basketball, volleyball, gymnastics, swimming, and soccer or field hockey.
Cost $35.00

July 14th to July 25th 1:30 p.m. to 5:00 p.m.
Boys and Girls 13-15 years old.
Participants will select one of basketball, volleyball, field hockey or soccer and will receive coaching in their chosen sport.
Cost $25.00

Summer Camp
July 7th to July 25th 12:30 p.m. to 4:30 p.m. (except during week of residential camp)
Boys and Girls aged 10 to 12 years.
Program includes such outdoor recreational activities as camping, hiking, rock climbing, orienteering, canoeing, sailing, survival skills and swimming. Each child will attend a one week residential camp.
Cost $70.00

For information write or call:
Summer Session
University of Victoria
P.O. Box 1700
Victoria, B.C. 477-6911 Local 800

Important
ESTATE ANTIQUE AUCTION
TUESDAY
1 p.m. & 7 p.m.
See auction Page for Particulars
LUNDS AUCTIONEERS & APPRAISERS PHONE 386-3306

a Wedding in your Future?
Then you'll want to choose your wedding needs where the selection is excellent , where the service is helpful but not pushy. Bridal Lane is that place. Do drop in and see our lace, organza, peau de soie, and dotted swiss gowns for your special day. Petite sizes 5-11½, missy sizes 3-18. From $95 to $275.
• Custom-made veils • Head-dresses
• Bridesmaids dresses • Evening Shawls
• Mother-of-the-Bride Dresses
• Cake Boxes • Serviettes • Matches
• Invitations
Mrs. Edna Guenette invites you to browse!
beautiful GRADUATION GOWNS FROM $49
Bridal Lane Boutique Ltd
736 FORT ST.
388-4814

EATON'S

Be a spring and summer beauty . . .

Yes, spring is here and summer is near. So get free of unwanted hair now. Let our electrolysis experts give your skin hair-free loveliness while you relax.

Call for an appointment now. At Eaton's beauty salon, fifth floor, call 382-7141.

Beauty Salon
Dept. 723
fifth floo.

Owl Drug at Mayfair has moved to the north end of the new mall.

Come see us in our beautifully new modern premises, designed to serve you better!

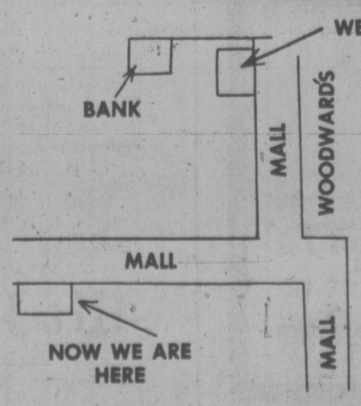

NOTE OUR NEW STORE HOURS:
9 a.m.-5:30 p.m. Daily
9 a.m.-9 p.m. Thurs., Fri.
CLOSED ON SUNDAY

THERE'S ANOTHER OWL DRUG AT 724 FORT ST.

EATON'S

Welcomes you to the Introduction of Almay in our Cosmetic Dept.

Sensitive skin? Almay hypo-allergenic cosmetics are beautifully prepared for you. Completely unscented ingredients. That's the secret behind Almay's kind touch to your skin. At Eaton's, you'll find an extensive line of creams and make-up, for the most sensitive skins, for today's most subtle effects.

Pure beauty liquid make-up, blends evenly in warm shades. 1 oz. 3.75

Rich Creme blush, wear alone or over make-up. In 6 shades, 18 oz. 3.50

Dewy blushing powder, blends like a cream for a dewy fresh finish. 6 shades, 14 oz. 5.75

Softlight eye shadow, two softly harmonizing powder-in-cream shadows plus lid foundation. 8 different color combinations. 6.00

Long on lashes lengthening lash color, smudge-proof eye beauty in assorted colors, 4.00

Color moist creme lipsticks, creamy and moist in beautiful shades, 3.25

Cosmetics, Dept. 216, Main Floor

Here's a bonus
Meet Almay beauty Representative Janet Beaque, Mon., May 12th to Fri., May 16th. With any purchase of Almay Cosmetics, you can buy a delightful tote bag containing a night cream, blushing set, mascara, cleansing lotion and double lip pot for 3.50

Store Hours Daily: 9:30 a.m. to 5:30 p.m., Thurs. and Fri. Shop 'til 9:00 p.m.

Fighting High Fires Like Bucket Brigade

VANCOUVER (CP) — "It's something like an old-fashioned bucket brigade," was the way city Fire Chief Armand Konig described fighting a fire in a high-rise building.

"We have to send all our men and equipment up the stairs. Some of the men pack the equipment. Some of the men are designated firefighters and don't pack anything," said Chief Konig.

"They have to conserve their strength so they can fight the fire after climbing, maybe, 15 flights of stairs."

Not very comforting if you happen to live or work in a high-rise.

And there are more problems:

Chief Konig said it takes 3½ minutes before the first fire truck reaches any call in the city.

"Water can be put on a dwelling fire in approximately 30 seconds after arrival but a delay of 15 minutes or more is not unusual before firefighters reach a fire in a high-rise building," said Chief Konig. And then the bucket brigade begins its work.

The problems facing firefighters attempting to contain and put out a high-rise fire may be somewhat alleviated by legislation passed by city council. Effective Oct. 1, 1974, buildings more than 75 feet high had to have a built-in sprinkler system as part of the building's fire and smoke protection system.

The fire chief convinced city council of the value of such legislation on the basis of statistical proof that sprinklers actually do help in controlling a fire. They have proven to be as much as 96 per cent effective in Canada. Failures have been due to human tampering with the system, or failure—or freezing of the water supply.

Chief Konig — said there is no evidence of any smoke control or smoke suppression system being proved in a real fire situation.

He fears the possibility of a major high-rise fire in the city.

Although buildings may be made fireproof, their contents cannot and though firefighters can be taught to handle crises with controlled precision, the behavior of those trapped by a high-rise in flames is somewhat less predictable.

Elevators can misfunction drastically during a blaze and recent trends in high-rise construction point toward creation of more problems if the building is ablaze.

Many new high-rises are built on the "open-office landscaping" plan.

Open-office landscaping means large areas on one floor without the small compartments of traditional office design. The concept permits the rental client to make the best use of the floor space he has rented.

If fire should begin on one floor there is nothing to check its progress there. The problem is not the same in high apartment buildings where there must be a fire separation wall between each unit. And in older buildings there are solid walls to separate offices into compartments.

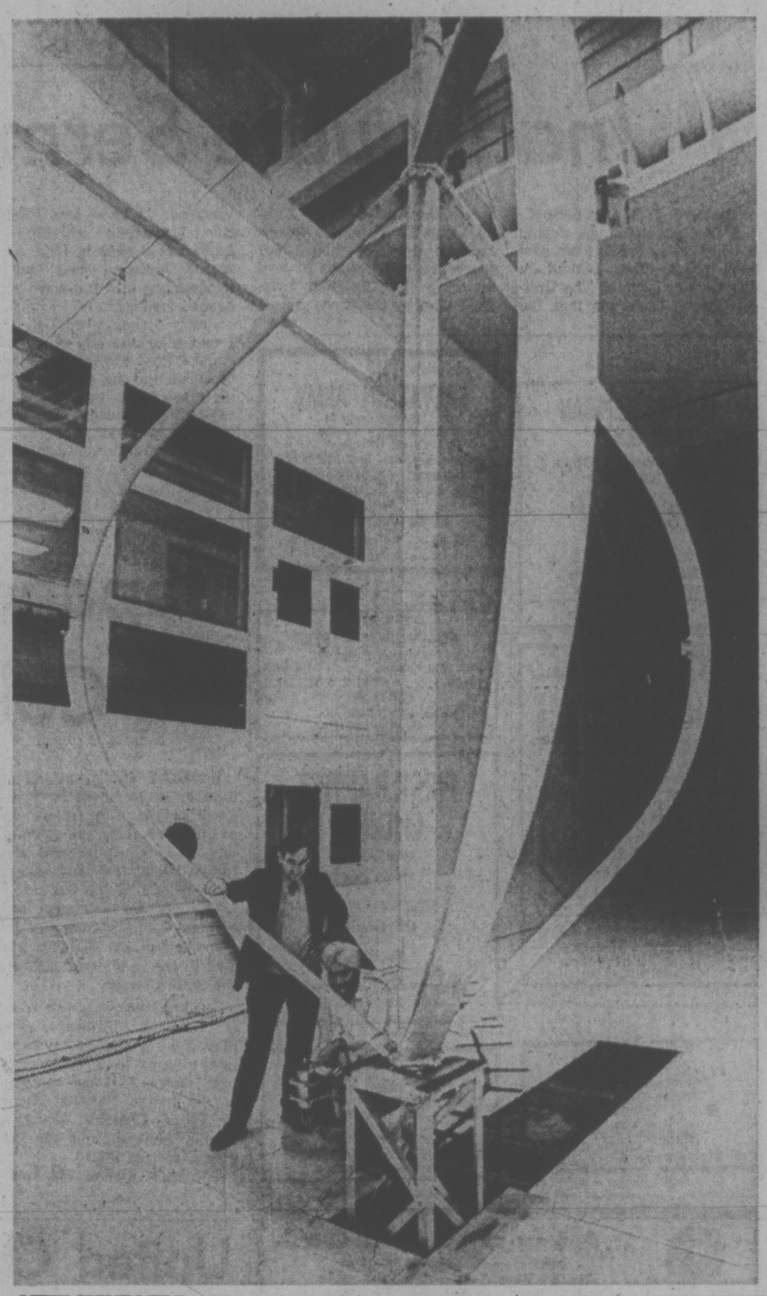

NEW WINDMILL with vertical axis represents two years of full-time work by Raj Rangi and Peter South of the National Research Council in Ottawa. Rangi says the machine is expected to have applications as a secondary power source in isolated districts where good steady winds are available and electricity is expensive.

New Oil Embargo Possible: Study

By The Associated Press

Britain's authoritative International Institute for Strategic Studies said the possibility of a new Arab-Israel conflict raises the spectre of another oil embargo.

"In the Middle East, the next two years will be critical," said the report, Strategic Survey — 1974.

But it is said there is still a need for "a framework for a comprehensive settlement to give incentive for negotiation. . . . A new Middle East war will almost certainly lead to a renewed use of the 'oil weapon' by the Arab oil-producing countries."

The institute's panel of experts in warfare, strategy and arms noted "repeated statements by American policymakers that military intervention to protect oil supplies should not be excluded" as a last resort. It said such action would lead to a global conflict.

The survey gave high praise to U.S. State Secretary Henry Kissinger's "statesmanship" but also saw some weaknesses in his one-man approach to diplomacy.

In Damascus, Arab diplomatic sources said Egyptian President Anwar Sadat will hold a "co-ordination conference" with Syrian President Hafez Assad and Palestinian guerrila leader Yasser Arafat in Damascus before his scheduled meeting with President Ford in Austria, June 1.

The sources said the tripartite mini-summit was expected to take place during the third week of May while Sadat is on an extensive tour of Arab countries, including Saudi Arabia, Jordan and Iraq.

Adat and Arafat have not met for formal talks since a rift developed between Egypt and the Palestine Liberation Organization last year over Kissinger's abortive peace efforts in the Middle East.

DENNIS DAY COMING TO CITY MAY 23

Singer-comedian Dennis Day will be the main attraction of a variety music hall at the Penny Farthing Inn at Memorial Arena during Victorian Days celebrations May 23 and 24.

He will fly up from Hollywood for the shows which go on between 7 p.m. and 1 a.m. both days.

Members of the Victorian Days Society, meanwhile, will be selling buttons for 25 cents each Saturday to raise funds to provide entertainment throughout the celebrations from May 16 to 25.

More than 200 prizes have been donated by local merchants for those holding lucky numbers under the sticker on the back of the buttons.

The B.C. wrist wrestling championships will be staged May 22 to 24 in Bastion Square from 3 to 9 p.m. each day.

LARRY M. GILBERT
Dental Mechanic
wishes to announce commencement of practice with
Wm. E. SMITH
Dental Mechanic
1935 Lee Ave.
598-1010
Monday to Saturday inclusive

EUMIG MOVIE CAMERA
Featuring a 5:1 power zoom lens, automatic exposure, single frame and continuous run control. Made in Austria.
SPECIAL $149.95
MSL $319.95
City Photo Centre Ltd.
1227 Government Street
385-5633

when the family comes first!
SMC INDUSTRIES Masterguard PROTECTION SYSTEM
EARLY WARNING FIRE DETECTION
AVAILABLE NOW
SMOKE DETECTORS
HEAT DETECTORS
IONIZATION UNITS
Installed in your home by our trained safety advisors
Victoria 386-1745 #8—1702 Quadra
Vancouver 681-2434 1035 Richards
Free Audio Visual Safety Program—Free Estimates

Bristol Town
'where it's the cut that counts'
The salon where every customer gets individual, personal attention. It makes all the difference. Make an appointment now.
CHARGEX
DOWNTOWN (Above Murchie's Tea & Coffee) 383-0433 631 Fort
HILLSIDE (Near Cedar Hill) 595-2232 3007 Gosworth

477-6520
"WATER BABIES"
• children taught from the age of six months
• Also adult instruction
• All individual, specialized instruction
1669 Pear St.
PACIFIC SWIM SCHOOL

The Brand of Quality
GRAHAM MEATS
"The Specialty Meat Stores"
FELTHAM and SHELBOURNE 477-9541
2044 OAK BAY AVE. 598-4518
2920 TILLICUM RD. 385-6424
DUNCAN PLAZA 748-2831
The Specialty Meat Stores
MONDAY, MAY 12 - TUESDAY, MAY 13 SPECIAL!
BREAKFAST DELIGHT, SLICED SIDE BACON 1.19 lb.
CLAREMONT GRADE A MEDIUM EGGS 79¢ doz.
PERSONAL SHOPPING ONLY — WE RESERVE THE RIGHT TO LIMIT QUANTITIES

PROTEIN PERMS
Especially for Fine Difficult Hair
The tremendous success of our Protein Permanents is due to satisfied clients. Top grade lotions only are used at budget prices all year 'round. Protein permanents and healthy hair go together. No juniors to work on your hair here.
Phone 383-6015
Working Proprietor, Len Andrew of London, England
ANNAS TAYLOR BEAUTY SALON
1004 BROAD STREET (By Eaton's Carpark)

Vilas
FINE MAPLE FURNITURE
FREE DELIVERY Anywhere in B.C.
Call in, write or phone for prices and color brochures. Large stock on display in our showrooms and for immediate delivery. 90 Days NO INTEREST or easy budget terms.
B.C.'s LARGEST VILAS DEALER
Continental Home Supply Ltd.
716 JOHNSON STREET PHONE 386-2458
(Division of Monarch Stores)

BEACH ACRES HOLIDAY RESORT
40 Acres of Playground by the Sea in Parksville
Fully Equipped
FAMILY COTTAGES
on Acres of Tide-Clean Sand Beach
Fishing Beachcombing Tennis
OFF-SEASON RATES
From $14 for 2, $80 per wk.
Phone 248-3424
R.R. 1, Parksville, B.C.

SPEX and the Single Girl

are quite compatible . . . square, round, oblong, rectangular frames to shape your destiny. Plate shaded lens for for a fashion fling. Light weight eye flattery that attracts other eyes!
PRESCRIPTION OPTICAL
7 Convenient Locations

Hallmark's new 'Store-at-your-Door' means fabulous new drapes in just 14 days.
Here's a handy and special new service from the home-decorating experts at Hallmark Decorative Fabrics. A Store-at-your-Door. Hallmark has loaded a special van with hundreds of drapery samples. Just phone and have it call around to your home. Choose the fabric, the pattern, the price and Hallmark will custom-make your new drapes and then have them in your home in just 14 days. The choice is fabulous, the quality is excellent, your satisfaction is assured. Call Hallmark now and have a store-at-your-door.

HALLMARK DECORATIVE FABRICS
468 BURNSIDE ROAD EAST - 386-2418
1913 SOOKE ROAD - 478-2522 (IN THE COLWOOD PLAZA)

WORLDWIDE CHURCH OF GOD
Affiliated with Ambassador College and Garner Ted Armstrong
SERVICES SATURDAY, 10:30 A.M.
2750 QUADRA STREET, VICTORIA, B.C.
Minister: Mr. G. Patrickson — Phone 477-4065
Listen to World Tomorrow, Broadcast 9:30 Nightly, CJVI

THE BRITISH-ISRAEL WORLD FEDERATION
Canada Victoria Branch
PUBLIC MEETING
Sunday Afternoon, May 11th
In the Dominion Hotel at 3 p.m.
Speaker: MR. E. WABRAHAM
Subject: "A STUDY OF THE VIRGIN BIRTH"
Radio Broadcasts every Sunday 10 a.m. and 10:15 a.m. on KARI (550)

THIS WEEK AT
JAMES BAY CHURCH
Corner of Menzies and Michigan St.
With Reg and Colleen Carbol
9:30 a.m. — Early Family Service
Discussion Groups for all Ages
7:30 p.m. — Spiritual Renewal Service

VICTORIA ALLIANCE CHURCH
1792 Towaley Street — Telephone 592-1821
PASTOR: REV. B. G. CLARK
9:45 a.m. SUNDAY SCHOOL — A class for every age.
TRIBUTE TO MOTHERS (Open Session)
11:00 a.m. WORSHIP HOUR
7:00 p.m. MOTHER'S DAY SERVICE
(Mothers Participating)

VICTORIA TRUTH CENTRE
There is an answer to every prayer
and a solution to every problem.
Dr. E. M. Smiley, Minister
11:00 A.M. "THE GREAT MOTHER GODDESS"
7:30 P.M. "A TEACHER WILL COME"
Rev. Lois McLean
11:00 a.m. Children's Church and Young People's Society
1201 Fort Street — All are welcome

QUEENS AVE. CHURCH (A.C.O.P)
804 Queens Ave.
Phone 477-6070
Minister: John D. Francis
10:30 a.m. and 7 p.m.
DR. DOUG ROBERTS (M.D.)
• Widely travelled man of God with a message that's relevant — he is our Canadian Field representative.
• Lively singspiration (Pastor returns)
THURSDAYS AT 7:30 P.M.
DR. ROBERTS (M.D.)
"LIFE IN THE SPIRIT" SEMINAR
Of course you're welcome — it's free

PASTOR — HARALD BREDESEN
trinity christian centre
949 FULLERTON AVE.
Jesus Christ Is Lord
11:00 A.M. PASTOR DOUG KOOY
Continues on "THE KINGDOM OF GOD"
7:00 P.M. EVENING SERVICE

Emmanuel Baptist Church
2121 CEDAR HILL CROSSROAD — Tel. 592-2418
Pastor: Norman K. Archer, B.D., A.L.B.C.
Lay Minister: Karl Janzen
Youth Minister: Norman Barton, M.A.
Minister of Media: Frank Martens
9:30 a.m. Family Service
11:00 a.m. Morning Worship
THE CHRISTIAN HOME (12)
"A SATISFYING HOME"
7:00 p.m. — Evening Worship
GOOD NEWS BY A MAN NAMED JOHN (8)
"SEEING IS BELIEVING"
Victoria's celebrated ARION MALE CHOIR will be bringing special music to the Evening Worship
8:15 p.m. — Fireside Hour
A reception to honour Graduates of the Church's "Growth Program" of training for lay ministry.
EVERYONE WELCOME!
Pastor Archer preaching at all services.

CENTRAL BAPTIST CHURCH
833 PANDORA AVENUE
Pastor Robert D. Holmes, B.Th.
Assistant to Pastor — Cecil V. Eno
Associate in Christian Education — Miss Verne Scott
8:45 a.m. and 11:00 a.m.
Two Similar
MOTHER'S DAY SERVICES
9:45 a.m. Sunday School
FINAL CONTEST DAY
** Yucaipa, Calif., 955; Victoria 1005
** Direct phone call to Yucaipa from auditorium
** Pastor Alex Shook teaching in Fellowship Hall
Join us for this great Hour
7 P.M.
The Junior Choir presents:
"IT'S COOL IN THE FURNACE"
A delightful, scriptural, children's Musicale directed by Mrs. Aria Rendle
Worship with us this Sunday

PERSPECTIVES AND PREJUDICES

Inadequate Sermon Is Obsolescent

By REV. J. A. DAVIDSON

A few mornings ago, during a brief coffee-break from sermon preparation, I read in the current issue of The United Church Observer that the Rev. John Ambrose, the United Church's national consultant on worship, thinks that there are better ways of proclaiming the Christian message than by the preaching of sermons. "I know how intensely Protestant worship is gathered around it (the sermon)," Ambrose says, "but if it continues that route we are headed for disaster."

Pretty strong words, those. I had a second cup of coffee while I tried to regain my enthusiasm for the sermon-writing taask I was engaged in. I remembered that back in 1969 when he was our Moderator, the great missionary-surgeon, Dr. Bob McClure, had called for a scrapping of the sermon. It's pretty hard to keep the nose to the sermonic grindstone when the experts suggest that one may be wasting one's time and even holding back religious progress. I find it ironical that in a day in which the Roman Catholic Church is striving almost frantically to rehabilitate the sermon worship many protestant leaders are calling for its replacement by dialogue and audivisuals and the such.

The sermon, of course, cannot be considered the only effective agency for communicating the Christian message within the Church—although it has not been established that it is not a necessary agency. And the history of the Church does demonstrate that a competent, concerned pulpit has always been a cause and a concommitant of vitality and renewal in the Church.

I know that today many church-members are fed up with preaching. But in discussions I have had with many of them in recent years I have learned that it is not so much that they are fed up with preaching as such as fed up with the kind of preaching most of us preachers have been giving them. The demand for mediocre, incompetent preaching seems to have dwindled — but surely that is not good reason for dropping the whole enterprise.

Preparing sermons is hard work. Of course, there are easy ways of doing it. Some preachers get by, or nearly get by, by simply spending two or three hours Saturday night thawing another preacher's deep-frozen product (readily available in journals and books) and adding a touch of his own special sermonic sauce. Or they can subscribe to one of the sermon services which, for quite substantial fees, provide ready-to-preach products on a regular basis. But competent preaching rarely comes in such ways.

Many ministers say that they simply do not have time for adequate sermon preparation. But very few of us cannot find 12 or 15 hours a week for sermon work if we manage our time carefully and get ourselves to our studies and ready to work by not later than 9 o'clock every morning.

Church-members should not think that their minister is at least semi-idle when he spends long hours at sermon preparation. They should not expect effective, competent preaching unless they allow him at least 12 to 15 hours preparation for each sermon preached. The sermon itself is not obsolete — but the inadequately prepared sermon certainly is obsolescent.

Japanese Go to India To Collect War Dead

BOMBAY (CP) — A large number of Japanese have arrived in India to collect the remains of their countrymen who were killed in northwest Indian during the final stages of the Second World War.

The visitors will also pay homage to the memory of Indian nationalist soldiers who died in the same area fighting the British forces.

Heading the Japanese team is Gen. J. Fujiwara who played a key role in the Japanese attempt to capture northeast India in 1944 with the help of the Indian National Army of Subas Chandra Bose, a former chairman of the Indian Congress Party.

The team includes 18 Japanese war veterans and the sons of eight Japanese soldiers who died in the fighting.

Now honored by the Indian government as a national hero, Bose fled from British custody in 1939 and arrived in Berlin via Afghanistan and the Soviet Union. Reaching Singapore after its capture by the Japanese, he began organizing a liberation army.

Fujiwara's visit has aroused great interest among Indians because of any vital information he might provide about Bose's fate.

The official Indian and Japanese position is that he was killed in a plane crash in Taiwan while trying to reach Tokyo after the Japanese surrender in Southeast Asia. Some Indians believe he might still be alive.

One theory current in Bose's native state of Bengal is that he is being held prisoner by the Russians in Siberia.

Fujiwara so far has said ony that it was a privilege to work with the Indian nationalist leader.

A member of the visiting Japanese team said: "We will dig up the remains, which will be cremated with proper religious ceremonies. The ashes will then then be collected and taken to Japan to be handed over to the relatives of the dead."

The Indian government is treating the visiting Japanese as state guests.

"The gesture will bring India and Japan closer," said General Fujiwara.

United Church Picks Development Leader

TORONTO — Nova Scotian-born Jessie MacLeod, 51, has been appointed Deputy Secretary of the Division of Mission of The United Church of Canada, effective June 1.

Miss MacLeod succeeds the late Reverend Harriet Christie, the first woman appointed to a top administrative post in the United Church. Like Dr. Christie, Miss MacLeod will have particular responsibility for the Department of Christian Development, one of two departments in the Division of Mission in Canada.

Miss MacLeod holds a B.A. degree from Victoria University, Toronto, and a Master's degree in Religious Education from Union Theological Seminary, New York. She did congregational work at Chalmers United in Ottawa and Mount Royal United, Montreal and then accepted an appointment as Field Secretary in the Church's British Columbia Conference. This involved working in a variety of situations throughout the province, including some work with Indian people in their villages.

In 1970 Miss MacLeod as appointed Associate Director of Student Affairs at Mount Allison University in Sackville, N.B. For the next four years she lived on campus and counselled with students as they assumed responsibility for their own life and behavior. In September, 1974, she joined the staff of the Division of Mission in Canada of the United Church as an Associate Secretary responsible for leadership development.

Her latest appointment was "unanimous", the executive of the Church's General Council was told at its recent meeting.

Girls Discuss Future

Spectrum community high school will mark International Women's Year next week with a two-day conference for 100 high school girls.

Keynote speaker at the conference, which will be held Monday and Tuesday at the University of Victoria Elliott Building, will be Gene Errington, provincial co-ordinator of the status of women.

Monday will be spent mainly talking about how to find a job, and about the kind of careers that girls may consider.

On Tuesday there will be panel discussions on marriage and on motherhood.

"Our purpose is twofold—to encourage the girls to make an educated decision about their careers and to help the girls think clearly about their future roles as women in the adult world," said Lynn Copeland, a Spectrum counsellor who has been organizing the conference.

CHRISTADELPHIAN
1396 McKenzie Ave.
Sunday School: 9:30 a.m.
11:00 a.m.
Breaking of Bread
Lecture D.V.
7:30 p.m.
JESUS CHRIST — WHY HE DIED
T. Lofting

CHRISTIAN SCIENCE
First Church of Christ, Scientist
(A branch of The Mother Church. The First Church of Christ, Scientist, in Boston, Massachusetts)
Chambers St. and Pandora Ave.
Elevator Available
SUNDAY SERVICE
9:30 and 11:00 a.m.
Subject: "ADAM AND FALLEN MAN"
Sunday School, 9:30-11 a.m.
Testimony Meeting Wed., 8 p.m.
FREE PUBLIC READING ROOM AND LENDING LIBRARY
1210 BROAD STREET
ALL ARE WELCOME

KNOX
PRESBYTERIAN CHURCH
2964 Richmond Avenue
Interim-Moderator
Rev. G. D. Smith, M.A.
11:00 a.m.
MOTHER'S DAY FAMILY SERVICE
Rev. William Perry, B.D. Chilliwack

THE SALVATION ARMY
Citadel Corps
757 Pandora Avenue
Corps. Officers:
Major and Mrs. Ivan McNeilly
9:45 a.m. — Sunday School
11:00 a.m. — Holiness Meeting
7:00 p.m. — Evangelistic Meeting
A warm welcome awaits you at the Army.

ELK LAKE COMMUNITY BAPTIST
5563 Pat Bay Highway
Rev. Ted Follows — 658-8813
10:30 a.m. "BIBLE SOCIETY SERVICE"
7:30 p.m. EVENING FELLOWSHIP

FIRST BAPTIST CHURCH
932 Balmoral
11:00 a.m.
"THE FAMILY OF GOD"
Minister: Rev. John A. Watson
Organist and Choir Director
Mr. John Tunstall

TRINITY PRESBYTERIAN CHURCH
2964 Tillicum Road at Gorge Plaza
Minister Rev. G. D. Smith, M.A.
11 a.m.
FAMILY SERVICE
"A MOTHER'S CONCERN"
Sacrament of Baptism

St. Andrew's Presbyterian Church
Downtown — Douglas St. at Broughton
The Rev. Bruce J. Molloy, M.A., B.D., M.Th.
The Rev. Andrew J. Mowatt, C.D., B.A., B.D., D.D.
9:45 A.M., Bible Study; 10:30 A.M., Youth Group
11 A.M. MOTHER'S DAY SERVICE
7 P.M. MODERATOR, GENERAL ASSEMBLY, TAIWAN
Church School, All Grades, 11 a.m.

OLDFIELD GOSPEL CHAPEL
5506 Oldfield Road
SPECIAL MOTHER'S DAY SERVICE
10:00 to 11:30 A.M.
SUNDAY SCHOOL and CHURCH COMBINED
Tuesday, 7:30 p.m. — PRAYER AND BIBLE STUDY — REVELATION —
PASTOR L. W. Henkel — 658-5908

COLWOOD PENTECOSTAL CHURCH
Community Children's Hall, 2219 Sooke Road — 478-5293
9:45 a.m. Sunday School For All
11:00 a.m. MOTHER'S DAY MESSAGE
7:00 p.m. MESSAGE FROM NEHEMIAH

CHINESE PENTECOSTAL CHURCH
800 Princess Street
SUNDAY 9:45 a.m. — Sunday School
11:00 a.m. and 7:30 p.m. — Worship Services
Prayer — Wed., 7:30 p.m. Youth — Friday, 8:00 p.m.
REV. STEVE WONG, 383-3878

ESQUIMALT PENTECOSTAL CHURCH
BETHEL TABERNACLE — 1100 COLVILLE ROAD
DAVE STREET, 386-6431
9:30 a.m. FAMILY SPECIAL FOR MOTHER'S DAY
A Gift for Every Mother Who Attends Today
11:00 a.m. MORNING WORSHIP SERVICE
Wednesday — 8:00 p.m. Prayer and Share
9:00 p.m. Bible Study — The Book of Acts
You Are Welcome to Join Us

NORTH DOUGLAS PENTECOSTAL TABERNACLE
Douglas at Canterbury
Pastor: Rev. Harold Pendray
10:30 A.M. MOTHER'S DAY SERVICE
Combined Sunday School and Church
7:15 P.M. "WORMY FRUIT"
EVERYBODY WELCOME

Glad tidings
God's Word as it is— For Men as They are.
Pentecostal Church 842 NORTH PARK ST.
9:45 a.m. FAMILY BIBLE SCHOOL
11:00 a.m. MOTHER'S DAY MESSAGE
— PASTOR COLIN WELLARD —
7:00 p.m.
AGAPE FORCE — 19 Young People
and
TONY SALERNO
Ministering in Song and Testimony
IN THE JAYCEE FAIR ALL WEEK
Pastors: Paul Hawkes, Colin R. Wellard, Bill Hale

Christian Reformed
Agnes and Glanford
WORSHIP SERVICES
at 10:30 a.m. and 7:00 p.m.
Minister Rev. P. W. DeBruyne

NAZARENE
2571 Quadra Street
Sunday Services:
Sunday School, 9:45 a.m.
Morning Worship, 11:00 a.m.
Evening Worship, 6:00 p.m.
10 a.m. at Colwood 1945 Sooke Rd.

Saanich Community Church
(Mennonite)
990 Falmouth Rd.
10 a.m. — Family Worship
11 a.m.
Bible and Optional Classes
You are Welcome
Pastor G. L. Braun — 477-6111

BAHA'I
The Source of all learning is the Knowledge of God
Phone 592-1154 or 385-8131

REFORMED EPISCOPAL CHURCH OF OUR LORD
1874 — 1974
Victoria's Historic Church
Corner Humboldt and Blanshard
Rector
Rt. Rev. Gordon Stacey, D.D.
Assistant — Rev. H. Gleeson
Morning Service 11 a.m.
Everyone Welcome
Renovation Fund — P.O. Box 751

VICTORIA PRAYER GROUP
Wednesday, 14th at 3 p.m.
YM—YWCA Chapel—Courtney St.
"THE HEALING GOSPEL"
All Welcome

IMPERIAL'S
Concert Concelled
MONIES REFUNDED
At Place of Purchase

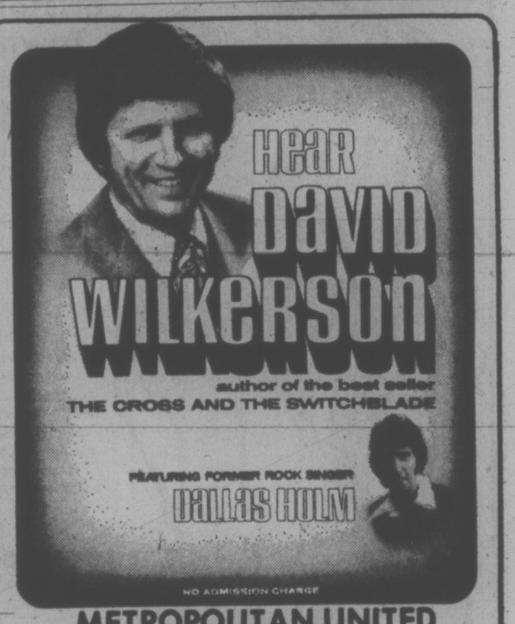

METROPOLITAN UNITED CHURCH
PANDORA AT QUADRA ST.
Monday, May 26th, 7:30 p.m.
SPONSORED BY THE DAVID WILKERSON YOUTH CRUSADE COMMITTEE

Stevens Interiors Ltd.
SPRING '75 CARPET FEATURES

EASY LIVING TWIST NYLON
SPECIAL, SQ. YD. 12.95
CRYSTAL SPRINGS
Multi-Tone Saxony Plush
SPECIAL, SQ. YD. 19.95
(24 Colors to Choose from)
BARCLAY COURT
Antron Saxony
SPECIAL, SQ. YD. 21.50
(24 Colors to Choose From)
ROULETTE
Carved Plush
SPECIAL, SQ. YD. 16.50
FOUR ACES
Multi Colored Carved Shag
SPECIAL, SQ. YD. 13.50
Sale Prices Effective 'til May 31, 1975
In Home Consultation and Estimates Given At No Obligation by the Experts at Stevens.
Open 6 Days a Week
8 a.m.-5 p.m.
QUADRA AT VIEW STREET
386-2951

George Plimpton Among Speakers

VANCOUVER — George Plimpton, who has made a writing career out of being an "amateur" invading the strongholds of professional sports, will be a head-table guest at the seventh annual Banquet of Champions staged by the B.C. Sports Hall of Fame.

Several other noted sports personalities will make speaking appearances at the dinner, in the Hotel Vancouver on May 27.

Five new members will be inducted in the Hall of Fame during the dinner, for which tickets, costing $30 each, may be obtained from the Hall of Fame at Exhibition Park or the B.C. Lions' office, 550 Burrard.

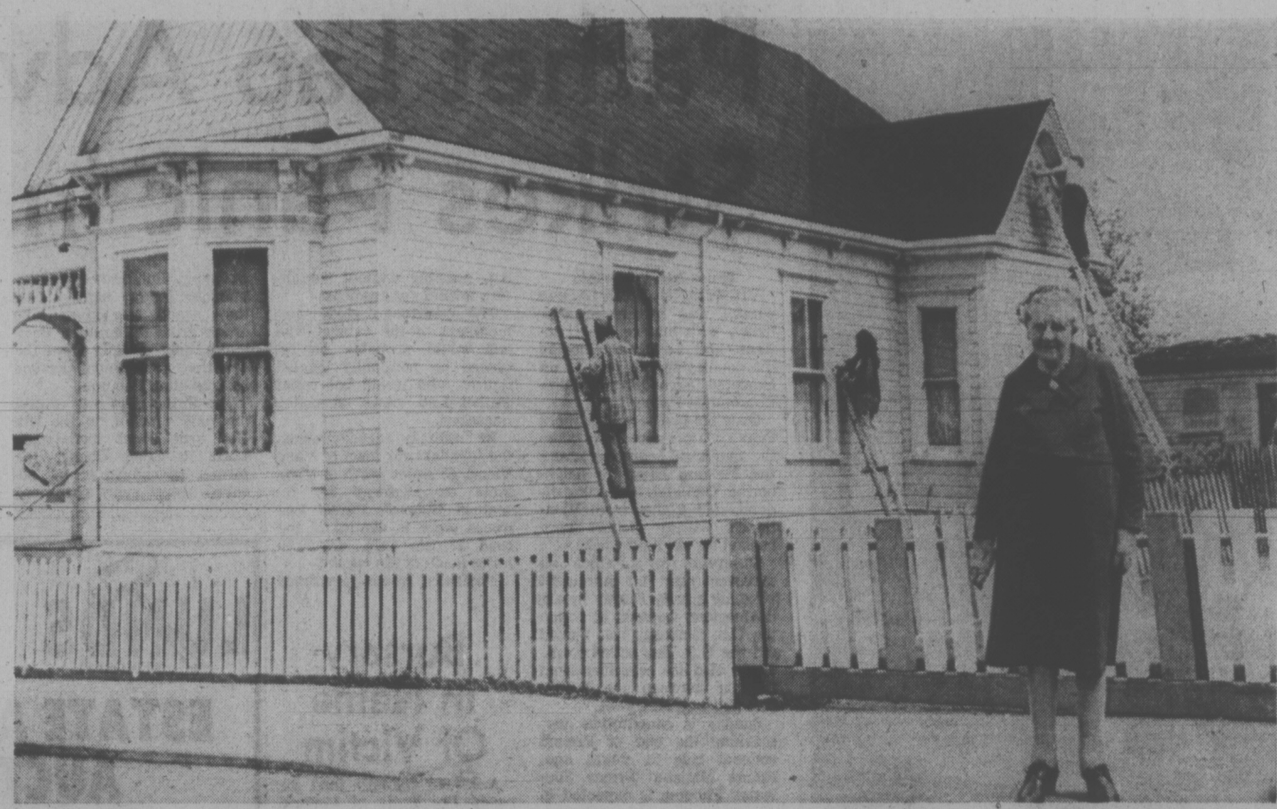

NEW COAT of paint for her house and picket fence was a happy surprise for Rankha Anderson, 86, of 2221 Fernwood. Students from the Seventh-Day Adventist Church's Vancouver Island Junior Academy volunteered to do the job and raised money to buy paint.

Banners Compete For Anniversary

TORONTO — "Fling out the banner far and wide" says an old hymn, and United Church members in Toronto have been doing their best. For months they have been working on banners for their Church's 50th anniversary year (June 10 is the actual date when the union of Methodists, Congregationalists and Presbyterians took place in Mutal Street Arena, Toronto, in 1925).

The banners have been made by children, by youth and adult groups and by individuals. Now the day of judging is near.

All entries will be hung in Eglinton United Church here next week-end, with judging on Saturday, May 10. A fifty dollar prize will be awarded to each of the top ten in the open class and a twenty-five dollar prize to each of the ten winners in the children's class.

Judges will be Mr. Paul D. Bennett, formerly a director of the Roberts Gallery, Toronto, past curator of the Robert McLaughlin Gallery in Oshawa and past director of the Art Institute of Ontario; Mrs. Marie Aiken of Gravenhurst, Ontario, well-known for her work in fabrics which has been exhibited in such places as the Royal Ontario Museum and the Art Gallery of Ontario; the Very Rev. N. Bruce McLeod, past moderator of The United Church of Canada and a keen student of the arts.

Some of the winning banners will tour United Churches across Canada until December 31, 1976.

$3 Billion Pledged

GENEVA (Reuter) — Developed and developing countries have agreed to raise $3 billion over the next three years to promote international agricultural improvement, including speeding up food production.

An official communique announcing the agreement was issued here following a two-day meeting of 62 countries, sponsored by the World Food Council.

The fund, designed to help feed disaster areas and create food reserves, won strong backing from Arab and other oil exporting countries, which are expected to provide half the $3 billion, the remainder is to come from industrialized countries.

City Mother Boycotts Stores Selling Playboy

A Victoria woman is planning a campaign against locally-distributed magazines which she says are destructive to children and adults.

As a beginning to her campaign, Adele Wickett, 1561 Pembroke, is refusing to shop in stores which sell magazines such as Playboy or Penthouse.

She is drawing up a list of the stores in Victoria which she calls "clean", meaning they do not stock the magazines.

"I'm particulary concerned as a mother," she said. "These magazines are displayed at full face in most stores right at a child's eye level."

Mrs. Wickett's two oldest children attend the Christian Elementary School on Victoria Street.

"I believe we have to answer to God for what we do. He judges us and unless we do something about this we will stand condemned before God for the harm we've done," she said.

Mrs. Wickett says the magazines are anti-family.

"They cut away at the basis of the family. Their philosophy is to get your goodies while you can and it doesn't matter if you don't keep your commitments.

"I see it as promoting distressful marriages and helping them break up."

One of the biggest problems she faces in her protest against the magazines, she says, is that people have come to accept them as normal and have accepted Playboy's standards as their own.

She says she tries to regulate what her children look at, both in magazines and on television. "Any parent who is at all concerned or loving towards their children will try to censor what the children see."

The magazines, Mrs. Wickett says, also promote the idea that a person must be both young and beautiful to succeed.

"They encourage people to look at others as only parts of people, not whole people."

Putting the magazines on a high shelf out of the reach of children is not really a step at all, she says. "They would still be there, but people would feel something had been done and wouldn't do anything about it then."

Mrs. Wickett has the support of several Victoria groups and she wants to start soon protesting directly to the stores which carry the magazines.

WOMEN PRIESTS: NOT IF, WHEN.

SASKATOON (CP) — The only remaining question about the ordination of women as priests of the Anglican Church is how soon it will begin, the Archbishop of Canterbury said this week.

The theological and sociological questions have already been answered affirmatively, the Most Revernend Donald Coggan said.

Debate and decisions in England, Canada and elsewhere this year will determine how soon change will come, said the leader of the Anglican Church.

But "My on belief is that it will come — when, I don't know and how, I don't know."

He said Anglicans should not fear a disruption of relations with the Roman Catholic Church as a result of going ahead with the ordination of women. A great number of Roman Catholics have begun seriously questioning their ban on women in the ministry, he noted, and "some RC priests in England want it to happen."

He said that is a majority of English dioceses favor the idea, the general synod in England this July could ratify the move. The Canadian General Synod will debate the same issue this June.

The question of women in the ministry is one that has plagued church union negotiations in Britain and in other Anglican national churches like that of Canada, he said.

He added that work on many more questions must be completed before ongoing efforts to unite Christian bodies are suspended.

Admitting "bitter disappointment" when Anglicans recently turned down plans to merge with the Methodists, the archbishop nevertheless said that "organic union" is still the ultimate goal in Christian unity talks.

The current stalemate in Canada in talks between the United Church and Anglicans should be thought of as a period of pause, rather than a defeat, he said.

Graduation in Theology

A former resident of Victoria, Annette Marie Reinhardt, 26, received her Master of Divinity degree at the Vancouver School of Theology graduation ceremony last month.

Eight students received their degrees. This is the second graduation class since the Vancouver School of Theology, on the University of B.C. campus, was formed from the former Union College and the Anglican Theological College.

Miss Reinhardt, who said she will be realizing a lifetime desire to serve the church full-time, will spend this summer in a pastoral program in Saskatchewan in order to complete her theological requirements. She expects to be ordained in September in the United Church of Canada.

A candidate from the Victoria Presbytery of the United Church, Miss Reinhardt completed the final two years of her theological training at the Vancouver School of Theology after taking her first year at St. Michael's College in Toronto.

The daughter of William and Stephanie Reinhardt of Waterloo, Ont. Miss Reinhardt took her B.A. at the University of Waterloo, majoring in religious studies.

"I am developing an increasing interest in the status of women," Miss Reinhardt said, indicating her desire to find a place in the professional ranks of church workers in B.C. after she is ordained.

A pianist and lover of music, Miss Reinhardt said she was raised in the church and has never thought of doing anything else other than serving the church full-time.

GUEST SPEAKER

Dr. Wee Chong Tan of Lester B. Pearson College of the Pacific will be guest speaker at an inter-faith church service Sunday at 8 p.m. at Metropolitan United Church.

Tan, an Anglican minister, teaches chemistry, philosophy and religious studies at the college.

Rabbi Daniel Siegel will give the reading from the Old Testament at the service, and Ross Fletcher of the Christian Science church will read from the New Testament.

Representatives of the Society of Friends and the Baha'i faith will offer prayers, and Father Ray Cunningham of the Roman Catholic Church will give the benediction.

The 80-voice View Royal elementary school choir will sing, and Nirmal Singh Vaid will preform on the harmonium.

Lecture Tour Offers a Break

BERKELEY, Calif. (UPI) — Convicted killer Ray Hamilton, 55, told a high school audience that crime didn't pay. He later escaped from his escort on their way back to San Quentin prison.

Hamilton, convicted on a charge of fist-degree murder in Alameda County in 1962, was let out of prison temporarily to deliver a talk at a school in nearby Alameda.

As his escort was driving through this city after the talk, Hamilton jumped from the car and fled.

INDIANS DISRUPT HANDICRAFT SALE

MONTREAL (CP) — Police were called to a downtown hotel after a group of Indian demonstratoors tried to interfer with an auction of native handicrafts.

About 15 protesters left the building when 45 policemen in riot gear arrived and the sale continued. there were no arrests.

A spokesman for the Indians from northern Quebec and the nearby Caughnawaga reserve said the demonstration was organized to prevent the "expropriation" of native art works and their removal from Canada by foreign buyers.

"We want this collection to stay in Canada and to have them give it all back to the Indian people," he said. "Failing that, we want them to give it to a museum in Canada or Quebec."

He said most of the art works were acquired by two traders who worked in the Calgary and Banff areas during the late 19th and early 20th centuries.

The sale, organized by Christie's of London, was interrupted for almost two hours as the protesters argued with some of the 200 prospective buyers.

We Care

Six Chapels Dedicated to Service

SANDS MORTUARY LTD.
"MEMORIAL CHAPEL OF CHIMES"
1803 Quadra, Victoria, B.C.
388-5155 383-7511

SANDS FUNERAL CHAPEL OF ROSES
9838 Fourth St.
Sidney, B.C. 656-2932

SANDS FUNERAL CHAPEL OF HEATHER
317 Goldstream Ave.
Colwood, B.C. 478-3821

SANDS HIRST FUNERAL CHAPEL
187 Trunk Road,
Duncan, B.C. 746-5212

SANDS LADYSMITH FUNERAL CHAPEL
910 1st Ave.
Ladysmith, B.C. 245-2331

SANDS WESTWOOD "CHAPEL OF FLOWERS"
No. 1 Newcastle Ave.,
Nanaimo, B.C. 753-2032

Your Community
Funeral Chapels
Dedicated to Service

Sands

Independent Family Owned and Controlled

COIT COIT COIT COIT COIT COIT COIT COIT COIT COIT COIT COIT COIT

all carpets, big or small!

Coit picks up and delivers them all. And in between, Coit cleans them as only Coit can —expertly. Oriental carpets are a specialty. Call Coit soon.

468 BURNSIDE ROAD
TELEPHONE 386-6701

NOTICE TO BUS PASSENGERS

DETOUR
OUTER WHARF, BEACON HILL ROUTES

Outer Wharf (No. 7) and Beacon Hill (No. 9) buses will be re-routed during construction of Government Street mall.

Effective Tuesday, May 13, and until further notice, Outer Wharf and Beacon Hill routes will detour via Douglas, Belleville, Government, outbound and inbound, stopping to board and/or alight passengers at all regular bus stops on this route.

B.C. HYDRO

CITY AND DISTRICT CHURCHES

GOSPEL CHAPELS

OAKLANDS CHAPEL
Fernwood and Cedar Hill Road
SUNDAY
9:30 a.m.—Breaking of Bread
11:15 a.m.—Sunday School and Family Bible Hour
Speaker: Mr. Thomas Taylor of Wales
7:00 p.m.—Evening Service
Speaker: Mr. Thomas Taylor
THURSDAY 8 P.M.
Prayer and Bible Study
Speaker: Mr. J. Robertson
Subject: Ministry and its support
For Information and Counselling Monday through Friday
Office Hours: 10-12 a.m.—595-6131

VICTORIA GOSPEL CHAPEL
935 Pandora Ave.
Sunday 9:30 a.m.
Worship and Breaking of Bread
Special Mother's Day Program
11:15 a.m.—Speaker, Mr. C. Ellington
7:00 p.m.—Gospel Service
Speaker Dr. H. Hitchman
Wednesday, 7:30 p.m.
Prayer and Bible Study

SOCIETY OF FRIENDS

SOCIETY OF FRIENDS
(Quakers)
MEETING FOR WORSHIP
SUNDAY, 11 A.M.
VISITORS WELCOME
1831 FERN STREET

PSYCHIC SCIENCE

VICTORIA CENTRE OF PSYCHIC SCIENCE
819 Fort Street
Sundays, 11 a.m.
Worship and Social Fellowship
Clairvoyance at every service.
Sunday School—4 to 12 years.
Mondays, between 7 and 9 p.m.—Contact Healing
Social and information period.
Every 1st and 3rd Wednesday monthly
Tea and Psychic Readings—1:30-3:15 p.m.

UNITARIAN

UNITARIAN CHURCH OF VICTORIA
106 Superior Street
10:30 a.m. "What is a Church?"
Reverend Richard J. Norsworthy
7:30 p.m.—Fireside Hour
Everyone welcome

LUTHERAN

GRACE LUTHERAN CHURCH
1273 Fort St. 383-5256
Lutheran Church in America
(Across from Central Junior High)
10 A.M. — Sunday School
11 A.M. — Worshop with Holy Communion
Minister: Rev Ronald Nelson
"Come, let us worship the Lord!"

LUTHERAN CHURCH OF THE CROSS
Cedar Hill and Cedar Hill Crossroad
Alfred J. C. Johnson, Pastor, 477-3851
10:00 a.m.—Divine Worship Service
11:00 a.m.—Sunday School and Bible Class
The Church Where Families Worship Together.
Evangelical Lutheran Church of Canada
(E.L.C.C.—formerly A.L.C.)
Visitors Welcome

HOPE LUTHERAN CHURCH
MISSOURI SYNOD
1924 Carrick Street off Foul Bay
The Rev. L. M. Carlson, Pastor, 592-2308
Sunday School and Bible Class, 9:45 a.m.
Worship Service, 11:00 a.m.
A Church of "The Lutheran Hour" and "This Is the Life".

GOOD SHEPHERD LUTHERAN CHURCH
2815 Cedar Hill Road
Rev. Fred Knebel, Pastor
10 a.m.—English Service
11 a.m.—German Service
11 a.m.—Sunday School

SPIRITUALIST

OPEN DOOR SPIRITUALIST CHURCH
1600 Cook Street
"Mother's Sunday,"
7:00 p.m. Rev. Dorothy Harris
FLOWER PSYCHOMETRY
Wed., 7:30 p.m. Rev. B. Thornton
Clairvoyance and Healing
Mothers Tea — Today, 2-4 p.m.
WELCOME TO THE FRIENDLY CHURCH

EVANGELICAL FREE CHURCH

PARKDALE EVEN. FREE CHURCH
1095 Tolmie Ave. 382-7513
SUNDAY
Sunday School—9:45 a.m.
Morning Worship—11:00 a.m.
Evening Worship 7:00 p.m.
Pastor, Carl Klassen
479-3831 384-3646

Anglican

CHRIST CHURCH CATHEDRAL
Quadra at Courtney
2 blocks up from Douglas
8:00 a.m. Holy Eucharist
9:30 a.m. Family Eucharist
Instruction: The Dean
11:00 a.m. Mattins
Sermon: The Dean
5:15 p.m. Family Eucharist
Instruction: The Dean
7:30 p.m. Evensong
Sermon: The Rev. J. Lancaster
WEEKDAYS
Mattins, 9:00 a.m.
Evensong, 5:15 p.m.
Holy Eucharist:
Tuesday 11:00 a.m.
Wednesday 11:00 a.m.
Thursday 7:30 a.m.
Friday 12:15 noon

St. John's
QUADRA AT MASON
8:00 a.m. Holy Communion
9:30 a.m. Family Communion and Sunday School
(Nursery Facilities)
Canon Grahame Baker
11:00 a.m. Mattins
Sermon:
The Rev. Dr. Wee-Chong Tan
Thurs., 10:30 a.m. Holy Communion

ST. ALBAN'S
Ryan and Belmont
8:00 a.m. — Holy Communion
11:00 a.m. Holy Communion and Sunday School
7:30 p.m. — Evensong
Wed., 9:30 a.m.
Holy Communion
The Rev. F. W. Hayes

ST. BARNABAS'
Belmont and Begbie
7:45 a.m. Mattins and Holy Communion
Breakfast following
9:30 a.m. Eucharist
10:30 a.m. Procession, Sung Mass
7:30 p.m. Evensong
Holy Communion Daily
Rector: Canon B. T. Page, M.A.
595-5242

CHURCH OF ST. GEORGE THE MARTYR
Cadboro Bay Road and Maynard Street
Barry Jenks and Marlowe Anderson
8:00 a.m. Holy Communion
9:30 a.m. Family Eucharist
11:00 a.m. Morning Prayer
7:30 p.m. Prayer and Praise

St. Luke's
(Corner Cedar Hill and Cedar Hill X Road)
Rector:
The Venerable C. E. F. Wolff
8:00 a.m. Holy Communion
11:00 a.m. Sunday School
All Departments
11:00 a.m. MORNING PRAYER
The Victoria Chapter
Order of Demolay will attend
12:15 p.m. Holy Communion
7:30 p.m. Evensong and Sermon

ST. MARY'S
ELGIN ROAD
The Parish Church of Oak Bay
The Ven. Hywel J. Jones, L. Th., Rector
8:30 a.m. Holy Communion
9:30 a.m. Family Eucharist
11:00 a.m. Mattins
Children's Flower Service
Preacher: Archdeacon A. E. Hendy
7:00 p.m. Evensong
THURSDAY
10:30 a.m. Holy Communion

St. Philips Church
Neil Street and Eastdowne Road
Rector — Rev. D. Neil Robinson
8:00 a.m. Holy communion
9:30 a.m. Family Eucharist
11:00 a.m. Morning Prayer Rev. Marlowe Anderson and Rev. Claire Holmes
7:30 p.m. All in a Family
Wednesday, 10:00 a.m. and 7:30 p.m. Holy Communion

ST. MATTHIAS
Richmond at Richardson
Rector
Rev. W. E. Greenhalgh, L. Th.
Assistant
Rev. David Fuller, B.Sc., M.Div.
8 a.m. Holy Communion
10:30 a.m. Mattins, Church School, Nursery.
Synod Delegates will report Thursdays
10:30 a.m. Holy Communion

United

First United Church
Quadra at Balmoral
11:00 a.m.
Christian Family (Mother's) Day Service
THE TEST OF GENUINE RELIGION
Rev. Hugh M. Hunter
Church-School students attend first part of service and then proceed to classes.
Music Director: R. Dale McIntosh, A.R.C.T., M. Ed., M.Mus.
Organist: Corinne Du Val, L.R.A.M., A.R.C.M.

METROPOLITAN UNITED CHURCH
Pandora at Quadra Street
Ministers:
Rev. A. E. King, B.A., D.D.
Rev. E. L. Butler, B.A., S.T.M.
Rev. A. Calder, B.A.
11:00 a.m.
MOTHER'S DAY FAMILY WORSHIP
8:00 p.m.
INTER-FAITH SERVICE
Address by
DR. W.C. TAN
Science Department
Lester B. Pearson College

CENTENNIAL UNITED CHURCH
Gorge Road at David Street
(Opp. Colony Motor Inn)
Minister: Rev John Travis
11:00 A.M.
"MOTHER'S DAY AND CHRISTIAN FAMILY SUNDAY"
FAMILY SERVICE
WEDNESDAY, MAY 14
at 7:30 p.m.
Dr. SCOTT WALLACE, MLA
Will Speak on DRUG ADDICTION
In the Lower Hall
612 David Street
Organist: Ian R. Westmacott, ARCT

ST. AIDAN'S UNITED CHURCH
Richmond at Cedar Hill X Road
Ministers: Rev. J. Rae Allan
Rev. Clare Holmes
Music Director: Vera Barclay
Organist: Henry Pluym
CHRISTIAN FAMILY DAY
9:30 a.m. Rev. Clare Holmes
11:00 a.m. Rev. J. Rae Allan
9:30 a.m. All Sunday School Classes
11:00 a.m. Kindergarten Nursery

OAK BAY UNITED
Mitchell and Granite
Minister: Rev. W. Van Druten
Organist: R. Kroeger
Youth Director: Ron Fuller
9:30 a.m. Church School
11:00 a.m.
MORNING WORSHIP
Nursery and Kindergarten

belmont avenue united church
2023 Belmont at Pembroke
Rev. Geo. Russel Cook, B. Th.
595-4796
11:00 a.m. Morning Service
Sunday School and Nursery

CADBORO BAY UNITED
2625 ARBUTUS ROAD
DR. BOB McLAREN
10 a.m.
FAMILY SERVICE
Reception of Members
Nursery Service Provided

FAIRFIELD UNITED CHURCH
Corner Moss and Fairfield Rd.
Minister:
Rev. H. W. Kerley, Ph.D.
Organist Ian Beadle, Mus. D.
11:00 a.m.
MOTHER'S DAY SERVICE

GARDEN CITY UNITED
4054 Carey Road
10:00 a.m. Church Service and Church School
Rev. Geoffrey Smith
477-6330 Creche

James Bay United
Corner Michigan and Menzies
9:30 a.m. Sunday School and Family Service
11:00 a.m. Morning Service
REV. R. H. DOBSON

LOCAL BAND from Esquimalt Secondary School performed Friday in the Hall of Honor in the Parliament Buildings in Ottawa. The band, on a travel scholarship from the secretary of state is a guest of Ottawa's Bell High School.

Pathet Lao Advance Strikes Panic in Laos

Times News Services

VIENTIANE — The Laotian capital was a city of fear today, with hundreds of Laotians and foreigners fleeing the country in the face of an expected takeover by the pro-Communist Pathet Lao.

Over the last few days more than 1,000 persons have taken the 10-minute boat ride across the Mekong River to neighboring Thailand. An airline official said flights from Vientiane's Wattay airport were booked for the next week.

Observers feel a Pathet Lao takeover may be imminent following a rally Friday by anti-American factions in which the U.S. Embassy was stoned and the U.S. flag pulled down. There also has been increased fighting between the Pathet Lao and rightist forces.

Sunday is constitution day, marking the end of French colonial rule 21 years ago; Prime Minister Prince Souvanna Phouma is expected to demand a rigid implementation of the 1973 peace agreement which ended a decade of civil war and set up the coalition government.

In Canberra the Australian government said it had evacuated dependents of embassy staff because of the uncertain situation. But in Washington the state department said it saw little danger of the coalition government collapsing despite "recent difficulties."

However, at least three rightist cabinet members, as well as two rightist generals, have already submitted their resignations to neutralist Souvanna Phouma although last reports from government sources said the cabinet resignations had not been accepted.

Diplomatic sources said several other figures in the coalition government were known to be considering leaving, possibly without submitting formal resignations.

The sources said any members of the cabinet who left would probably be replaced by nominally loyalist figures who would not resist Pathet Lao views on policy questions.

In military developments, the loyalist-held town of Vang Vieng, 65 miles north of Vientiane on Highway 13, remained isolated. Pathet Lao troops were in control of the road at Hin Hup, about 50 miles north of the capital.

Neutralist troops garrisoned at Vang Vinh issued a communique Friday night saying they would no longer take orders from the military command, only directly from the coalition government headed by Souvanna Phouma.

The Pathet Lao now control the road junction in the Hin Hup area which leads eastward to Long Cheng, the former stronghold of the so-called secret army sponsored by the U.S. Central Intelligence Agency.

Although the army is now disbanded, both the Pathet Lao and leftist-oriented groups sponsoring street demonstrations have demanded the removal of Maj. Gen. Vang Pao, the former head of the army and now commander of the military region which includes Long Cheng and portions of Highway 13.

Bursary In Name Of Victim

A $25,000 bursary fund for needy University of Victoria students has been established by the father of former UVic student Christopher Wilks who was killed in a car accident last year.

Harry Wilks, a retired Victoria businessman, has set up the fund which will give out about $2,000 a year to students who might otherwise have to discontinue or postpone their studies because of financial pressure.

An additional $500 has been contributed to the fund by a company with which Wilks was associated and another $50 has been donated by the students of Shoreline junior secondary school, where Christopher was once a student.

Christopher was a second year Arts and Science student and active in university affairs when he was killed Dec. 13 at age 20.

$1.2 MILLION DRIES ONION MAN'S TEARS

LONDON (Reuter) — A man who took the tears out of onion peeling by inventing a machine to do the job has won a $1.2 million settlement from the company which developed the device.

Leslie Parsons, 60, sued the firm, Mather and Platt, claiming it had lost a potential multi-million dollar market through incompetence. The 70-day case, described as one of Britain's most complicated legal battles, ended Friday with an out-of-court agreement.

Parsons, the owner of Britain's largest private pickling business, took 10 years to perfect his onion peeler which he began work on in 1955.

Today he said he did not want to comment further about the case. "There has been enough blood, sweat and tears spent already."

Who's The Enemy? Cabinet Divided

OTTAWA (CP) — Prime Minister Trudeau said Friday that the North American Air Defence (NORAD) agreement, just renewed for five years, does not necessarily mean that an enemy of the United States is an enemy of Canada.

Bob Wenman (PC — Fraser Valley West) observed that Trudeau's Commons statement contradicts the view expressed March 18 by Defence Minister James Richardson.

The prime minister had given a flat "no" when asked if the agreement means the two countries automatically share each other's enemies, whereas Richardson had given a clear "yes" before a Commons committee.

"Is the prime minister reversing foreign policy or presenting a new thrust," asked Wenman.

Trudeau said he had answered a specific question whereas Richardson "might have been making a general statement that we are friends of the U.S."

Outside the House, Wenman said he has received three different answers to the same question from Richardson, External Affairs Minister Allan MacEachen and the prime minister.

MacEachen answered "not necessarily" when asked April 8 if he feels "that an enemy of the U.S. is an enemy of Canada and vice-versa."

Wenman said in an interview that Trudeau should make a clear statement on what the integrated command of NORAD means as far as common enemies are concerned.

If the agreement is to work as it is drafted, there seems "no practical alternative" to both countries seeing each other's enemies as their own, he said.

"I'm concerned that we have anti-American policy developing in the Trudeau administration."

42,150 Calls to Date Rung Up by NEED

Victoria's NEED crisis line, which is four years old today, has handled 42,150 calls from persons with emotional problems, says executive director Bobbi Etter.

The calls come in around the clock seven days a week, handled by 350 volunteers over the past four years.

Typically, the callers are in the 25 to 45 age bracket and 60 per cent of them are female, she said.

"They call about a wide variety of problems but most frequently they are concerned about family problems (29 per cent), self image (27 per cent) or just plain lonely (15 per cent)."

About one per cent of the callers are contemplating suicide. Many of the callers are referred to the department of human resources, legal aid, birth control clinic, Cool Aid or some other agency.

Goult to Contest Wallace's Seat

Ald. John Goult of Oak Bay has announced he intends to seek the provincial Social Credit nomination in Oak Bay, a seat now held by Conservative leader Dr. Scott Wallace.

Goult, a Vancouver-born lawyer and third-term alderman, feels that the Social Credit party is the only hope of defeating the NDP government "which every day is whittling away at human freedom."

In a prepared statement, he asks government opponents to unite around the Social Credit party to defeat the "increasingly arbitrary and authoritarian government."

Goult says the Conservative party has not held office in B.C. since 1933 and has no chance of forming a government in the near future.

Frank Carson, a businessman, announced earlier he will seek the nomination.

In the Victoria riding, insurance executive Ian Rendle and lawyer George Jones have already announced they will seek the Socred nomination at the convention Sept. 8.

Victoria Tories Pick Richards

Margaret Richards was elected president of the Victoria Provincial Progressive Conservative Association at the group's annual meeting Thursday.

Speakers at the meeting were MLA Dr. Scott Wallace and Edith Gunning, the provincial vice-president of the association.

Other executive members elected at the meeting include: Douglas Christie, first vice-president; Peter Stanley, second vice-president; Eric Tomlinson, treasurer; A. C. MacPherson, secretary and directors Michael Young, A. L. Watson, Vera Ashford, Doris Chester, Pat Eagles and Alexander Scott.

OVERNIGHT ENTRIES
EXHIBITION PARK

MONDAY'S ENTRIES

FIRST RACE — $1,825, claiming, for three-year-olds, six and one-half furlongs:
General Ridge (Loseth) 112
Turf To Spare (Johnson) 112
Saucy Verdict (Furlong) 117
Lofty Blue (Chabara) 117
Canadian King (Krasner) 117
Hustle Along (no rider) 112
Admiration Society (Sanchez) 117
Scorpio Rising (R. Arnold) 122
Shirarctic (Walker) 110
Edward F (no rider) 117

SECOND RACE—$2,150, claiming, for two-year-olds, nursery course:
Pesty Kid (Chabara) 120
Boss Summer (no rider) 115
Boot King D (Salas) 115
Willie The Kid (Phillips) 115
Coin Dealer (no rider) 115
Frosty Serenade (Carter) 115
Crowsnest Flyer (Sanchez) 115
Fighting Monarch (Skinner) 116
Close Vote (LeBlanc) 120
Western Ben (Walker) 115
Also eligible:
Marg's Memory (Brownell) 115
Orlie's Jet (Barroby) 115
Washoe Scamp (Cuthbertson) 120
Sir Tiffany (Skinner) 115

THIRD RACE—$1,825, claiming, for three-year-olds, six and one-half furlongs:
Magic Jester (Miller) 112
Bruce's Idol (Carter) 117
Mr. Mapleleaf (Walker) 117
Moccasin Square (Sanchez) 117
Mr. Manor (no rider) 112
New Roufer (Furlong) 117
Canadian Isle (Salas) 117
Funny Bridge (Thom) 115
Anthony Go (Loseth) 112
Supreme Glen (Barroby) 117

FOURTH RACE: $2,500 claiming, for three-year-old Canadian-breds, 6½ furlongs:
Mecapo (R. Arnold) 120
Lincoln Lea (Miller) 115
Stratusfaction (Barroby) 115
Lean Forward (Salas) 120
Rod's Pride (Loseth) 115
Tomplon T (Walker) 115
Alder Lily (LeBlanc) 115
Mickey Finn (Skinner) 115
Garibaldi (Olguin) 120
I'm a Hustler (Krasner) 115
Also eligible:
Stogey Butts (Johnson) 115

FIFTH RACE: $2,800 claiming, for three-year-olds, 6½ furlongs:
Scots Rule (Salas) 119
Jay Velvet (no rider) 115
Foxy Pirate D (Brownell) 114
a-Johnny Two Dare (R. Arnold) 119
Money Hush (Maese) 117
Rhonda's Babe (Phillips) 114
Cascade Chief (Cuthbertson) 122
Leave It (Krasner) 114
a-Mr. Flintstone (Carter) 114
Cammeray (Sanchez) 117
a-D. Forster entry.

SIXTH RACE: $3,400 claiming, four four-year-olds and up, 6½ furlongs:
Gypsy Jewel (Krasner) 117
Nathan's-Pal (Inda) 114
Glory Isle (Loseth) 108
Avalon Isle (Skinner) 114
Pirate Queen (LeBlanc) 114
Sunland Star (Kam Tuk Lau) 114
A Little Chilly (J. Arnold) 114
Swing Me Willie (Walker) 109

SEVENTH RACE — $3,000, allowance, for three-year-olds, six and one-half furlongs:
Bel Can Jr. (Smith) 117
Saucy Native (Sanchez) 117
Comic Tom (Gilbert) 117
Village Light (Loseth) 107
Music Theme (Salas) 117
Back To School (Krasner) 112
That's The Key (Skinner) 117
Discovery Passage (J. Arnold) 117
My Boy KK (Phillips) 122
a-Pampas Host (Barroby) 117
Also eligible:
Reptonian (Cuthbertson) 117
a-Gone To Boston (Barroby) 117
a-H. Barroby entry.

EIGHTH RACE — $3,500, claiming, for four-year-olds and up, six and one-half furlongs:
Quality's Image (Skinner) 116
Moray Castle (Loseth) 107
Monday Nite (Johnson) 107
Bermark (Sanchez) 116
Beau Cecil (Smith) 116
Magic Blue (Walker) 111
Off Proud (Olguin) 116
Rippling Snow (Carter) 119
Fleet Alination (Salas) 119

NINTH RACE — $1,825, claiming, for four-year-olds and up, six and one-half furlongs:
Shane Marie (D'Amours) 109
Victor's Kid (Cuthbertson) 119
Danske Girl (no rider) 109
Irish Malt (Phillips) 114
Mr. Batman (Maese) 122
Leveloff's Star (Smith) 122
Count the Spots (R. Arnold) 119
Zorba (Salas) 119
Polka Lily (Carter) 114
Malibu Ruler (Thom) 117
Also eligible:
Oak Alley (Loseth) 115
Parthenon West (Chabara) 122
Indian Painting (Furlong) 119
Ol' Bill C (Cuthbertson) 119

CORPORATION OF THE CITY OF VICTORIA
TENDERS FOR GASOLINE

Tenders are invited for the supply of approximately 200,000 gallons of gasoline, for a period of one year, to various City departments. Tender Forms are available at the Purchasing Department, City Hall, and will be received by the City Clerk up until noon on Thursday, May 22, 1975.

The lowest or any tender will not necessarily be accepted.

H.V. Robinson,
Purchasing Agent
City Hall, Victoria, B.C.
May 7, 1975

NOTICE OF SALE OF MOTOR VEHICLE PURSUANT TO THE MECHANICS LIEN ACT

Whereas Mr. Robert Littlechief is indebted to the undersigned in the sum of $285.00 plus storage for work done and materials supplied in the repair of a 1966 Ford Station Wagon, Serial No. 6K49C103620, Licence No. AIL 619, and the said sum ought to have been paid and default has been made in payment thereof, notice is hereby given that bids will be accepted until 5 p.m. on Saturday, the 24th day of May 1975, at Aamco Transmission, 450 Burnside, the highest or any bid will not necessarily be accepted. Dated this 10th day of May 1975.

AAMCO TRANSMISSION
450 Burnside
Victoria, B.C.

NOTICE TO CONTRACTORS DEEP BAY WATERWORKS DISTRICT 1975 WATER SYSTEM PROJECT

Deep Bay Waterworks District, at Deep Bay, Vancouver Island, British Columbia, invites tenders for the construction of a water system, comprising a reinforced concrete reservoir, two pump vault installations, a pressure reducing valve vault, pipelines and services.

Sealed tenders, clearly marked with the name of the Tenderer and marked "Tenders for Construction of 1975 Water System Project" will be received by Deep Bay Waterworks District, at the residence of Mrs. F.M. Parry, Secretary, Gainsburg Road, R.R. 1, Qualicum Beach, British Columbia, up to 4:00 p.m. Pacific Daylight Time on Friday, May 30th, 1975, and will be opened in public at that date and time. All tenders received after the above mentioned date and time will be returned to the Tenderers unopened and will not be considered in any way in connection with this invitation of tender.

Contract documents, drawings, specifications and all other documents and drawings may be seen at the office of the Consulting Engineers, John Motherwell & Associates Engineering Limited, 2563 Macdonald Drive, Victoria, British Columbia. Copies may be obtained on payment of $25.00 for each set required, which sum shall be made payable to the Consultants and is refundable upon return of the documents in good condition within 30 days of the awarding of the contract.

Deep Bay Waterworks District reserves the right to waive informalities in or reject any and all tenders, or accept the tender deemed the most favourable to the interests of the District.

Deep Bay Waterworks District

NOITCE OF SALE OF HOUSEHOLD GOODS Pursuant to the WAREHOUSEMAN'S LIEN ACT

Whereas the following are indebted to the undersigned in the sums specified for the storage of Household Goods:

1) B. Campbell	$924.80
2) Mrs. Lougheed	$384.00
3) Mrs. J. Robertson	$486.50
4) Mr L. S. Bell	$315.83

and the said sums ought to have been paid and default has been made in the payment thereof, notice is hereby given that the furniture will be sold at Public Auction by Lunds Auctioneers, 926 Fort Street, Victoria, B.C. May 21-25th.

Dated this 3rd. day of May, 1975
Weather B Transport
859 Devonshire Road
Victoria, B.C.

NOTICE TO CREDITORS IN THE MATTER OF THE ESTATE OF JOHN OWEN PHILLIPS, DECEASED.

NOTICE IS HEREBY GIVEN that Creditors and others having claims against the estate of the above named deceased are hereby required to send them to Thomas F. Howe of apartment 204-139 Clarence Street, Victoria, British Columbia, executor, on or before June 10, 1975, after which date the Executor will distribute the above estate among the parties entitled thereto, having regard to the claims of which he then has notice.

THOMAS F. HOWE
By E. C. Collier,
Solicitor for the Executor.

CANADA

DEPARTMENT OF ENVIRONMENT FISHERIES and MARINE SERVICE PACIFIC BIOLOGICAL STATION

BIG QUALICUM RIVER PROJECT EXPERIMENTAL REARING CHANNEL, CONTRACT No. 1 INLET, WEIR AND CHANNEL WORKS:

Sealed tenders for the supply of Materials and construction of the Big Qualicum Rearing Channel Inlet, Weir and Channel Works will be received by the Director, Pacific Biological Station, Box 100, Nanaimo, B.C., up to 2:00 P.M. Pacific Daylight Saving Time on June 3, 1975.

Representatives of the Department of the Environment, Fisheries and Marine Service will be available at the Big Qualicum River on May 15, 1975, to guide prospective tenderers around the site of the works.

Copies of documents including instructions to tenderers, form of tender, plans and specifications may be seen on application to the Director of Fisheries, Pacific Region, 1090 West Pender Street, Vancouver, B.C. V6E 2P1, or may be obtained on loan from the above upon deposit of $25.00 in the form of a certified cheque or money order payable to the Receiver General of Canada.

The Department reserves the right to reject any or all tenders, and the lowest tender will not necessarily be accepted.

For further information, telephone 666-3578.

For: Dr. W. E. Johnson
Director
Pacific Biological Station

OXFORD FOODS
271 COOK STREET
Open Daily 9-9; Sunday 10-7
Prices Effective
Sun., May 11 — Tues., May 13
We Reserve the Right to Limit Quantities

Chase & Sanborn COFFEE lb. 89¢
Chiver's Strawberry Jam 24-oz. Jar 1.19
Kraft CHEESE SLICES 8-oz. Pkg. 59¢
Fancy FRUIT COCKTAIL 28-oz. Tin 69¢
Heinz KIDNEY BEANS 3 14-oz. Tins 1.00
Dad's OATMEAL COOKIES 2-lb. Bag 1.59
Catelli DINNERS 7-oz. Pkg. 5 for 1.00
Nestles PUDDINGS 14-oz. Tin 3 for 1.00

LUNDS 926 FORT ST.
WILL CONDUCT A VERY IMPORTANT
ESTATE ANTIQUE AUCTION
In Our Salesrooms
TUESDAY — 1 P.M. and 7 P.M.
To Close the Following Estates
JAMES M. WOOD
MISS B. E. (ELEANOR) NIVIN
MISS BETTY JANE WARDE-EISEN
Featuring Early
GEORGIAN AND VICTORIAN FURNISHINGS
EAST ASIAN CARPETS
"KNABE" GRAND PIANO
QUEEN ANNE CHEST ON CHEST
Georgian Furniture Includes Mahogany Chest on Chest, Welsh Dressers, Mahogany Commode, Bow Front Chest, Breakfast Tables, Card and Tip-Up Tables, Grandfather Clocks, Regency Work Table, etc.
CHINESE FURNITURE
Victorian Furnishings Include: Beautifully upholstered chairs and settees, Inlaid Loo Tables, Sets of Dining Chairs, Davenport, Desk, Carved 4-Poster Bed, Buhl Table, COLLECTION OF PEWTER. BRASS—COPPER—WEAPONS.
CHINA: Featuring an important pair of "Flight, Barr & Barr" 15½" urns.
Jewellery: From The Estate of The Late Mrs. Margaret H. Wood and Other Sources.
Valuable Stamp Collection
From The Estate of the Late ROBERT S. EVANS
Oil & Watercolour Paintings
By such well-known artists as: F. Lansdowne, J. E. H. Macdonald, R.C.A., R. W. Pilot, R. C. A., Archibald Browne, R.C.A., T. Mower Martin, R.C.A., Geoffrey A. Rock, Marc A. Fortin, A.R.C.A., Wm. Brymner, R.C.A., H. S. Palmer, A.R.C.A., C. Warburton Young, Geo. Cole, R.B.A., Henry C. Fox, R.B.A., Charcoal Drawing by M. A. Suzor Cote, R.C.A., Edouard Frere and others.
Geo. and Victorian Silver
Featuring: An Important Tankard by Hester Bateman Dated 1786/87. Misc.: An early 22" Argillite Totem Pole, Carriage Clocks, Collection of Pewter, B.C. Indian Artifacts.
View Times:
MONDAY, 9 a.m. to 9 p.m.
TUESDAY, 9 a.m. to Saletime
Admission by Catalogue
(Not Necessary For Viewing)
LUNDS Auctioneers & Appraisers Ltd. 386-3308 926 Fort Street

THE GOVERNMENT OF THE PROVINCE OF BRITISH COLUMBIA
DEPARTMENT OF HOUSING

Proposal call Housing program

The Provinical Department of Housing invites proposals from developers for the construction of ground-oriented rental accommodation for families through the medium of a three stage submission.

Units proposed for construction should be sited on land owned by the proponent or under option to him in the Greater Vancouver and Lower Mainland Area, or the Greater Victoria Area.

Accepted proposals will be financed during construction and then purchased upon completion.

Proponents need only submit the following preliminary information in STAGE 1.

1. Map indicating site location.
2. Evidence of ownership or control of site.
3. Proposed number and type of units.
4. Existing zoning and planned zoning if available.
5. An approximate unit price.

All proposals, clearly marked "Proposal Call Housing Program" should be submitted to:

Department of Housing,
c/o Dunhill Development Corporation Ltd.,
145 East 15th Street,
North Vancouver, B.C.

Information, or documents giving further details of the program, may be obtained by calling 980-5031 and asking for "Proposal call information".

THE HONOURABLE LORNE NICOLSON
Minister of Housing

WEEKLY PUZZLE

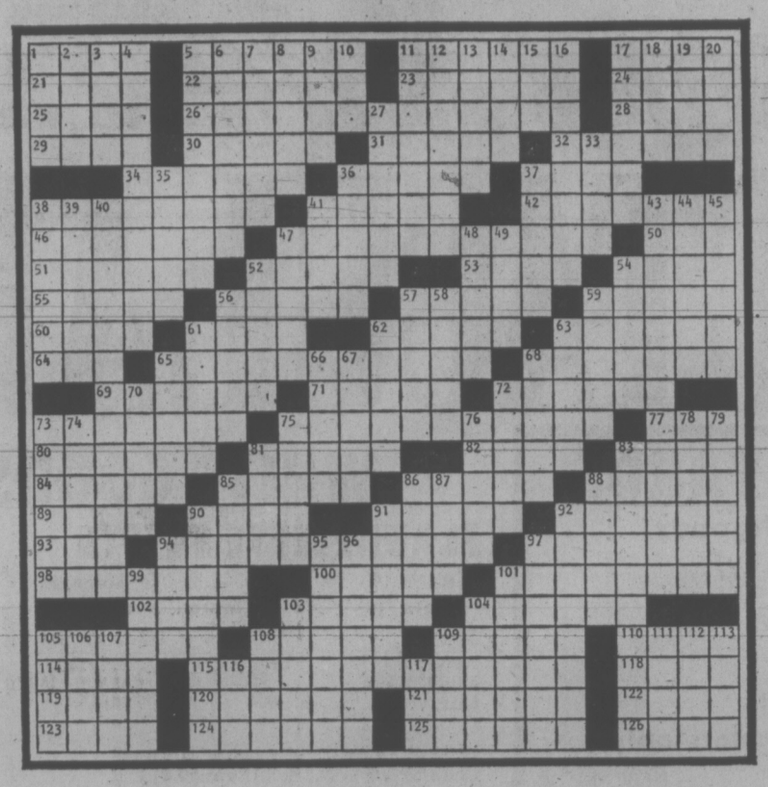

ACROSS

1 Pledge
5 Presents for the teacher
11 Poes bird, et al.
17 Scamps
21 Arabic letter
22 Oyster pond
23 Charlotte—
24 Straight
25 Cuplike stand
26 Artillery barrage
28 Bargain hunter's find
29 Price
30 Formalities
31 Observes
32 Richard Steele paper
34 Waver
36 Makes well
37 River to the Seine
38 Left
41 South Sea island skirt
42 Small clip
46 Faced
47 Groom for a rodent
50 Compass point
51 Blacksnakes
52 Cooped up
53 Oriental weight
54 Strong box
55 Seasoning
56 T. S.
57 Game
59 Egyptian singing girls
60 Castor's nemesis
61 Cream tart
62 Show gratitude
63 Military command
64 100 cts.
65 Noisy fruit
68 Decked out
69 Part of a wall
71 Perjurers
72 Charlotte or Emily
73 Relished
75 Scullery maid
77 Beak
80 Originates
81 Talents: Sp.
82 Shave
83 Standout
84 Frosty
85 Dehydrated
86 Part of the ancient theatre
88 Look for wafer
89 Pilfers
90 Calk
91 Rose
92 Swell
93 Glucide
94 Moonshine material
97 Brought back
98 Dennis The Menace et al.
100 Foolish
101 Back sliders
102 Its capital was Susa
103 Withy
104 Cold dishes
105 Gibberish
108 Fig brand
109 Cave—
110 Stone
114 Inter—
115 Temporary power failure
118 Congo river
119 Enthusiasm
120 Finch
121 Lunkheaded
122 Family or shoe
123 119 A: Fr.
124 Guarantee
125 Fashioned
126 Hayseed

DOWN

1 —Strip
2 Comic King
3 Encircled
4 Exhaustion
5 Grows together
6 Woven
7 Became very eager
8 Hard-hit ball
9 Asteroid
10 Rep.'s kin
11 Cut sharply
12 Olympic athlete
13 Seer: Lat.
14 Ivy leaguers
15 Cyclades island
16 Guard
17 Foot part
18 Dinner
19 Washed out
20 End of ham
27 Disciplined
33 Arabian state
35 — nous
36 Printer's mark
37 Caucasian
38 Skittish
39 Godfather
40 Friendly sherpa
41 Half of a Samoan port
43 Navy career girl
44 Wrap up
45 Pestered
47 Exclaiming
48 Jackets
49 Channel island
52 Metallic sound
54 On the qui vive
56 Antelope
57 Market item
58 Weak condition
59 Of the same opinion
61 Sizzles
62 Ducks
63 Peaceful as —
65 Made a choice
66 Thrill
67 Amassed
68 Cockatoo
70 Refreshment centers
72 Mild
73 Ape
74 Melodic
75 Network
76 Ancient cave part
88 Did a gainer
90 Choke
91 Surgical instrument
92 Took French leave
94 Single
95 Track man of sorts
78 Spring celebration
79 Kinds
81 Sea in Uzbeck
83 Former name for Dixie
85 Certain belief
86 Plant part
87 Essential
96 Bring to life
97 Free
99 Amuse
100 Phoned
103 Jewish prayer
104 — Cruz
105 Armstrong's music
106 Seaman's word
107 Money in Meshed
108 Austrian river
109 Irish port
111 Elf
112 Herring sauce
113 Bulb vegetable
116 One: German
117 Hawaiian hawks

PIRATES		CHICAGO		ORIOLES															
ANEMONE		HAVANAS		COMPUTE															
ONTARIO		ISOBARS		HOPEFUL															
LETS	SUM	TINA	ABETS	FIL															
IRA	ALLO	ERE	STERE	MASS															
	APE	DINE	CAUL	RBI															
REFIT	PENS	FOURS		ATBAT															
ECOL	REST	SINCE	PASSAGE																
COR	SENT	FANCY	HARE	SIR															
ALMSMAN		SELAH	PARTS	ELM															
PEELED	STEAL	PALES	TOES																
	ROE	WORLDSERIES	TAN																
ROBE	TORAS	TAILS	BOMBER																
ERR	HARTY	RASSES	COMPARE																
TIA	ALMS	PATES	PANE	LAW															
REVERES		TITUS	HATE	ELSE															
OLEIN		SALES	SETS	DOSED															
	RED	ALES	VETO	GIN															
RACE	EGRET	GIA	IRID	CAB															
ALA	SPUDS	PROM	SEA	SAIL															
SENATES		NORELIA	ENLARGE																
PREVENT		ANIMALS	STARERS																
STRANDS		NEMESES	ESTATES																

YOUR HOROSCOPE

By SYDNEY OMARR

Forecast for Sunday, May 11

ARIES (March 21-April 19): Lunar emphasis in on career, your goal, your ability to relate to one in position of authority. Social activity now is pleasant and beneficial. Contact made could lead to meaningful relationship. Gemini, Sagittarius might be involved.

TAURUS (April 20-May 20): New Moon position coincides with journey of the mind. Means you come up with answers to previously puzzling questions. A mathematical equation could change old concepts. You wake up with a proper sense of what to do.

GEMINI (May 21-June 20): Study Taurus message for valid hints. You're on right track. Keep asking questions! Your private detective work is due to pay dividends. Money situation affecting partner or mate come to head. What was hidden or obscured is brought to light.

CANCER (June 21-July 22): Accent is on new agreement, a more solid domestic or marital arrangement. One who seemed miles apart comes close. Make your own gesture of conciliation. Be gracious for sake of emotional harmony.

LEO (July 23-Aug. 22): What seemed a setback will boomerang in your favor. Employment, health pictures could brighten. Prestige is on upswing. Those who took you for granted take a second look. You are beneficiary of shake-up. Keep calm. Stick to basic principles.

VIRGO (Aug. 23 - Sept. 22): Love, change, variety and creativity flow together. You feel more alive — vitality makes strong comeback. Capricorn, Cancer persons figure prominently. You get reward, responsibility. Relationship intensifies. It now is all the way, with no game-playing. Views are vindicated.

LIBRA (Sept. 23-Oct. 22): Accent on property, security, coming to terms with one whose ideas seem old-fashioned. You bring important dealings to a climax. New moon position highlights readiness to learn from experience. Parent or one in authority makes special request.

SCORPIO (Oct. 23-Nov. 21): Emphasis is on short journeys, messages, dealings with close neighbors and relatives. Leo, Aquarius individuals figure prominently. New concepts are favored. Independent action is most likely to meet with success.

SAGITTARIUS (Nov. 22-Dec. 21): Money gift could be given or received. Accent is on cash flow, personal possessions, payments and collections. Your feelings, intuitive intellect play major roles. You are able to rise above petty differences. One who has influenced your life confides in you.

CAPRICORN (Dec. 22- Jan. 19): Lunar cycle is high — get going on your own. Be versatile, flexible and confident. Highlight independence, originality and inventiveness. Social life accelerates. You go places and do things — with style!

AQUARIUS (Jan. 20 - Feb. 18): Much that happens is apt to be quiet, clandestine. Hospital, institution could be involved. Key now is to separate illusion from actuality. You will be asked to do some reviewing, revising and rewriting.

PISCES (Feb. 19-March 20): Accent is on friends, desires, rewards from professional or career activities. Gemini, Virgo and Sagittarius individuals are in picture. Specifically, this day makes you more aware of emotional needs, what you can give and receive.

IF TODAY IS YOUR BIRTHDAY you are a teacher, intuitive, sensitive and moody. You started something last year and are "growing accustomed" to your situation, June should be your most significant month of 1975. Aquarius persons play important roles in your life. You are determined, fond of luxury items, stubborn about food and money and attractive to opposite sex.

FORECAST FOR Monday, May 12, 1975.

ARIES (March 21-April 19): Hold off on travel, if possible. There is tendency to go where you are not needed. You require a more thorough familiarity with facts of various situations. Put pride aside in favor of progress. Aquarius, Leo and Scorpio are in picture.

TAURUS (April 20-May 20): Changes are required where financial status is concerned. You have been giving out more than you receive, including information. Draw the line. Insist on reciprocal action. Consult a Virgo. You receive meaningful compliment from member of opposite sex.

GEMINI (May 21-June 20): Home adjustment occurs. You get chance to make up for a mistake. Do so and do it with a smile and goodwill. Cycle is high but you're seeing shadowy threats. Key is to come out in open, say what you mean and get over the emotional hump. You'll see!

CANCER (June 21-July 22): You finish rather than begin — you get lowdown on what's up and why. Pisces, Virgo individuals are in picture. Your ability to select quality is put to test. Avoid wishful thinking. Go after hard news. One at a distance could send you some vitamins.

LEO (July 23-Aug. 22): Involvement is keynoted. You find that the plot has thickened. You are in it all the way. Now you grow up and face issues as they exist. The "No Exit" signs are lit and you must draw upon experience, maturity and decency.

VIRGO (Aug. 23-Sept. 22): Universal appeal is highlighted. Means now is time to get finger on pulse of public. You can please without compromising principles. Popularity need not be equated with cheapness. Aries, Libra individuals figure prominently.

LIBRA (Sept. 23-Oct. 22): Strike an independent stance. Be firm, original and creative. Say what you mean and mean what you say. Accent is on straightening out communications problem. When this you do, puzzle pieces will fall into place. Leo person shows you the way—in dramatic fashion.

SCORPIO (Oct. 23 - Nov. 21): Your ability to learn by teaching is enhanced. Money, hidden matters dominate. Agreement with mate, partner is imperative. One who aided you in past comes forth again. Your youth, to some extent, is recaptured.

SAGITTARIUS (Nov. 22-Dec. 21): You may be expecting too much, too soon, from the wrong quarters. Be flexible enough to do some reevaluating. Be creative enough to change direction. Be mature enough to enlarge horizons. You are going to be flattered by one you respect. Enjoy it!

CAPRICORN (Dec. 22-Jan. 19): Be thorough. Eschew get-rich-quick schemes. Relative with rumor is well-meaning but likely to be misinformed. Know it and act accordingly. Aquarius, Taurus, Leo and Scorpio are in picture. Accent is on health, work, diet.

AQUARIUS (Jan. 20-Feb. 18): Friendship is not enough to get answers required. Money is involved and one who has it must be convinced in your behalf. Be specific, dynamic and down-to-earth. Member of opposite sex could make things easier for you.

PISCES (Feb. 19 - March 20): Spotlight is on home, property, payments necessary for basic needs. Domestic or family situation commands more attention than usual. Taurus, Libra persons are in picture. One "at the top" is willing to make room for you.

IF TODAY IS YOUR BIRTHDAY you are artistic, have fine sense of humor, love food (sometimes too much), are attractive, active, fond of travel. This month, May, should be one of your most significant periods of the year. Gemini, Sagittarius persons play important roles in your life. You are versatile, restless and you can adapt to a variety of conditions. Important contracts will be made in 1975—and they will bear fruit in 1977.

MISS PEACH

HAGAR

PEANUTS

B.C.

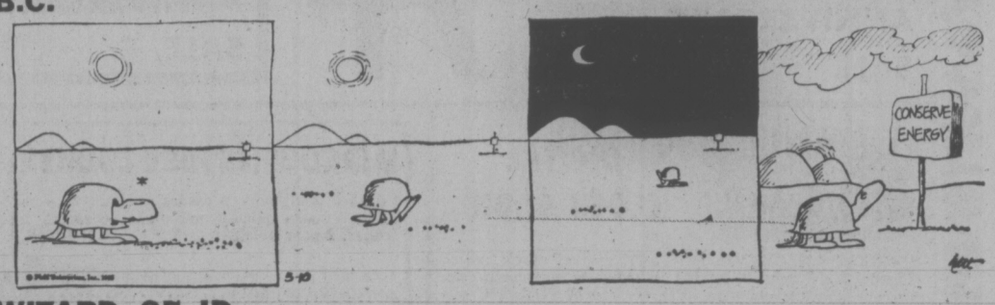

WIZARD OF ID

NANCY

MUTT AND JEFF

MARK TRAIL

APARTMENT 3-G

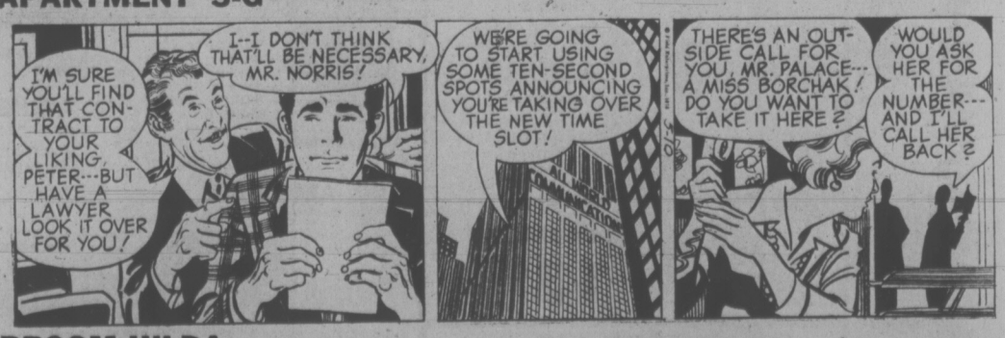

BROOM-HILDA

CAPITAL

41st Anniversary Sale

SHOP MON., MAY 12
9 'til 9
TUES., WED. 9-5:30

FABRIC SPECTACULAR!

CHOOSE FROM COTTON PRINTS, PRINTED SATEENS, KITCHEN PRINTS, PLAIN LINENS, POLY/COTTON BLENDS

Shop early for the best choice and while quantities last.

(LIMIT 10 YARDS PER CUSTOMER)

OVER 2,000 YDS. ANNIVERSARY SALE YD. **71¢**

OVER 2500 YARDS

45" White Nylon Lustre Organdy
45" Crimpknit (Beige Only)
45" Printed Cottons
45" Jersey Prints
45" Printed Acrylics
60" Lightweight Polyknits
60" Fishnet Drapery (3 colors only)

ANNIVERSARY SALE YD. **1.41**

WHITE GOODS

FLANNELETTE SHEETS

"TEXMADE" (R) sheets—ideal for summer homes, trailers, etc. Neutral background with color stripe borders.

70"x90" ANNIVERSARY SALE, ea. **3.41**
80"x100" ANNIVERSARY SALE, ea. **4.41**

SHOWER CURTAINS

EASY CLEAN vinyl shower curtains, assorted patterns and colors.

72"x72" ANNIVERSARY SALE **2.41**

DIGITAL CLOCK RADIO

PACIFIC AM/FM SOLID STATE digital clock radio. Genuine wood cabinet, lighted digital clock movement runs on household current with OFF, ON and AUTOMATIC settings. Our regular low price 29.95
ANNIVERSARY SALE **19.41**

GARBAGE CAN

Family size, galvanized metal garbage can with tapered body, drop handles and lid. Our regular low price 6.99 each.
ANNIVERSARY SALE **5.41**

KEYHOLE LIFEJACKET

Kapok filled GOVERNMENT APPROVED keyhole style adult lifejacket. BRIGHT ORANGE fabric easily seen.
ANNIVERSARY SALE ..... each **8.00**

BOAT CUSHION

15"x15"x2" Thick kapok filled boat cushion with assorted color covers. GOVERNMENT APPROVED. May be used as a cushion and a lifesaving unit. Regular 8.49 each.
ANNIVERSARY SALE **6.00**

MIRRO PRESSURE COOKER

Polished aluminum pressure cookers at a substantial saving. Cooks quickly and makes economy meat cuts tender. 2 popular sizes—

4 QUART ANNIVERSARY SALE **14.41**
6 QUART ANNIVERSARY SALE **18.41**

ELECTRIC KETTLE

2-Quart stainless steel body with BLACK handle with attached cord. Conforms with government regulations re: lead emissions.
ANNIVERSARY SALE ..... each **10.41**

KITCHEN LADDER

KITCHEN QUEEN, 3-step utility ladder. Folds for compact storage. Ideal for reaching those top shelves, etc. WHITE, COPPER, AVOCADO or HARVEST GOLD.
ANNIVERSARY SALE **9.41**

Corningware SAUCEPOT

Ever popular BLUE CORNFLOWER, 160-oz. covered saucepot in a gift box. Ideal for small roasts and all types of poultry. Prepare, cook, serve and store food in the one dish!
ANNIVERSARY SALE **10.41**

STAINLESS STEEL POT SET

Imported 7-piece pot and pan set consists of 1 each: 1 quart saucepan and cover, 2 quart saucepan and cover, 3 quart saucepan and cover and 8" skillet. Lid from 3 quart saucepan fits skillet. Regular 10.95 set.
ANNIVERSARY SALE **7.41**

CAST IRON FRYPAN

BIRMINGHAM redi-aged and polished cast iron frypans. Your choice of 9⅝" diameter round or 10¼" square frypan. Great for home use or camping. Regular 6.99 each.
ANNIVERSARY SALE, ... each **5.00**

CHINESE WOK

12" Diameter Chinese wok for fast oriental style cooking of meats, vegetables, etc. Our regular price 3.25 each.
ANNIVERSARY SALE, ... each **2.00**

POLYFOAM—SAVE 20%

Non-allergenic WHITE polyfoam for upholstery work, cushions, mattresses, chair forms, etc. CUT TO SIZE!

¼" ANNIVERSARY SALE, sq. ft. ... **10¢**
½" ANNIVERSARY SALE, sq. ft. ... **14¢**
¾" ANNIVERSARY SALE, sq. ft. ... **20¢**
1" ANNIVERSARY SALE, sq. ft. ... **28¢**
1½" ANNIVERSARY SALE, sq. ft. ... **44¢**
2" ANNIVERSARY SALE, sq. ft. ... **56¢**
3" ANNIVERSARY SALE, sq. ft. ... **84¢**
4" ANNIVERSARY SALE, sq. ft. **1.12**

PLUS our ENTIRE STOCK of expanded vinyls, NAUGAHYDE (R), and UPHOLSTERY FABRICS—ALL AT 20% OFF our regular low prices!

WEDGE CUSHION

Ideal car cushion, boat cushion or for watching sports events or "THE PARADE". Vinyl covered on one side with orlon pile on the other, foam filled for added comfort. Regular low price 2.95 each.
ANNIVERSARY SALE **1.41**

HIP WADERS

Dull finish rubber hip waders with steel shank and knee harness—slip resistant sole. Ideal for fishermen, boaters, etc. Sizes 6-11.
Regular 13.95 pair.
ANNIVERSARY SALE **9.41**

Heavy Duty WHEELBARROW

ERIE AC 15 or AC 24 barrow with 1-piece watertight steel tray, metal or wood frame and pneumatic tire. Ideal for gardening, rock work, etc. Unassembled.
ANNIVERSARY SALE **44.41**

EXTERIOR LATEX PAINT

BAPCO exterior latex—WHITE ONLY in gallons. A good quality exterior latex for fences, outbuildings, etc. Our regular low price 8.95 gallon.
ANNIVERSARY SALE **5.41**

BAPCO MARINE PAINTS & ENAMELS

Top quality BAPCO MARINE PAINTS AND ENAMELS in a wide choice of colors for boats, homes, etc. Weather tested and made for typical local weather conditions.

MARINE PAINTS
ANNIVERSARY SALE, Qt. **3.91**
ANNIVERSARY SALE, Gal. **11.41**
MARINE ENAMELS
ANNIVERSARY SALE, Qt. **4.41**
ANNIVERSARY SALE, Gal. **13.41**

250 Pairs Only!

Men's MOCCASIN CASUALS from Spain!

Patterned after a very famous make. Natural, foot shaped with hand stitched vamp, crepe sole. Sand or mid-brown suede, coffee brown leather. Sizes 6-12, including some ½ sizes.
ANNIVERSARY SALE **13.41**

4-MAN COOK SET

Compact camping utensil set consists of 2 aluminum pots, coffee pot, frypan and 4 plates and 4 cups. All stack inside for compact storage. Our regular low price 9.49 set.
ANNIVERSARY SALE **6.41**
6-MAN SERVICE FOR 6. Reg. 12.95 ..... **9.41**

COLEMAN FUEL

128-Oz. tin COLEMAN fuel for stoves, lanterns, heaters, etc. Regular 2.49 per tin.
ANNIVERSARY SALE **1.81**

ANNIVERSARY SLEEPING BAG SPECIALS!

Come in and see the largest stock and best selection of sleeping bags on VANCOUVER ISLAND! We have a bag to suit you . . . and your pocketbook! Sleeping bags for the weekend camper or the avid mountaineer including these terrific specials!

5 PX

27"x66" Cut size youth's bag. 2½-Lb. undetermined fibre fill with poplin outer cover and print cotton lining—full zipper.
Regular 10.95 each.
ANNIVERSARY SALE **8.41**

MOUNTIE

3-Lb. polyester fill, cut size 36"x77" (finished approximately 34"x75") with cotton poplin outer shell and print flannelette lining. Full zipper.
Regular 19.95 each.
ANNIVERSARY SALE **14.41**

TRANSISTOR RADIO

Pocket size personal transistor radio complete with 9 VOLT battery, earphone and "swinger" carrying strap. Assorted color cases. Regular 5.99 each. ..... ANNIVERSARY SALE **4.00**

SPRUCE OARS

6 Foot No. 1 SITKA SPRUCE OARS — Plain sanded, ready for varnish or painting. Ideal for rowboats, etc. Reg. 20.95 pair.
ANNIVERSARY SALE **16.41**

DENIM BACKPACKETS

Two popular weight bags for people on the move. Deluxe BLUE DENIM outer shells with warm cotton flannellette linings, full zipper and self roll-up hoods. Compact and warm for summer.

No. 31D—Cut size 30"x77". 1¼-Lb. polyester fill. Reg. 23.95.
ANNIVERSARY SALE **17.41**

No. 41D—Cut size 32"x80". 2-Lb. polyester fill. Reg. 29.95.
ANNIVERSARY SALE **22.41**

TRAIL PAK

CHILCOLTIN 2-lb. duck down fill with tapered RIPSTOP NYLON outer shell and lining. Finished size approximately 32"x80".
ANNIVERSARY SALE **59.41**

2-MAN TENT

RIPSTOP NYLON 2-man backpackers tent with nylon floor, screened door and pegs and poles. Approximately 5'x7'x3'6" high.

ANNIVERSARY SALE **19.41**

CANADA II FRAME PACK

Hit the open road this summer in style! Deluxe BLUE NYLON bag with 2 main compartments, 4 outside covered zippered pouches and Canadian flag on flap. Anodized aluminum "H" frame with padded adjustable shoulder straps, nylon mesh backbands PLUS padded hip saddle. Regular 31.95
ANNIVERSARY SALE **21.41**

3-MAN TENT

Orange RIPSTOP NYLON tent with floor, snake band, zippered screen front and windows. Complete with pegs and poles. Approximately 7'x7' with sidewall.

ANNIVERSARY SALE **32.41**

CANADA IV FRAMEPACK

Pin and ring mounted BLUE nylon bag with 1 larger compartment with inside zippered divider. 4 Outside zippered pouches and CANADIAN FLAG on flap. Extra strength magnesium alloy "U" frame, padded adjustable shoulder straps, nylon mesh backbands PLUS a padded hip saddle. Regular 36.95
ANNIVERSARY SALE **26.41**

CRUISER COT

24"x72" Tear proof, blue miracle fabric cover with strong steel frame and removeable spring steel legs. Ideal extra cot or take to summer cabins, etc. Regular 15.95 each. . . ANNIVERSARY SALE **8.41**

KING ARCH PACK

A deluxe large size pack for the avid hiker. Large professional magnesium frame, 37½"x15½", padded shoulder strap, nylon web waist band, EXTRA LARGE ORANGE or YELLOW NYLON bag with 1 large main compartment convertible to 3 separate compartments with inside zippers, 7 outside covered nylon zippered pockets. Our regular low price, 38.95
ANNIVERSARY SALE **28.41**

POLYFOAM PADS

Non-allergenic GREEN polyfoam pads for camping, bunks, etc. Roll up for easier handling.

2"x27"x72" ANNIVERSARY SALE **5.41**
3"x27"x72" ANNIVERSARY SALE **8.00**
2"x48"x72" ANNIVERSARY SALE **9.41**
3"x48"x72" ANNIVERSARY SALE **14.41**

FREE PARKING IN CAPITAL'S LARGE PARKING LOT

CAPITAL

1832 STORE STREET
385-9703
IRON & METALS LTD.

LOOK AT THESE ANNIVERSARY SAVINGS

- 1-MAN NYLON HIKER TENT Reg. 19.95—ANNIVERSARY SALE **13.41**
- JELINEK 7-PIECE GOLF CLUB SET Reg. 59.95—3 Only—ANNIVERSARY SALE **30.41**
- GOLF BALLS—SOLID RUBBER 3 to package. Reg. 5.96 dozen balls. ANNIVERSARY SALE .. **3.41**
- UTILITY POLYWEAVE TARPS 4'x7'—Reg. 2.49—ANNIVERSARY SALE **1.41**
  6'x7'—Reg. 3.49 ANNIVERSARY SALE **2.00**
- LAWN DART SET Reg. 5.95—ANNIVERSARY SALE **4.41**
- LENSATIC ENGINEERS' COMPASS LIQUID FILLED—Reg. 8.50 each—ANNIVERSARY SALE . **5.41**
- SNORKELS (Reg. 99¢ pkg.—ANNIVERSARY SALE ..... **41¢**
- GARBAGE BAGS—26"x36"—10 to pkg. Reg. 99¢ pkg.—ANNIVERSARY SALE ..... **2 for 1.41**
- 1½-LB. LEAD CANNONBALL ANNIVERSARY SALE **1.00**
- PLASTIC COVERED CLOTHESLINE 3/16"x50' Continuous hanks. Reg. 3.29. aa//e/eary sale **2.41**
- 4" ROUND TRAILER REFLECTORS Red or amber—Reg. 69¢ each.—ANNIVERSARY SALE ..... **41¢**
- 6"x24" BOAT BUMPERS Reg. 3.39—ANNIVERSARY SALE **2.41**
- TEXKNIT IRONING BOARD PAD AND COVER Gingham cover—Reg. 3.29—ANNIVERSARY SALE **2.41**

MEN'S WEAR SPECIALS

G.W.G. CASUAL PANTS

Discontinued lines, assorted colors, assorted sizes. Values from 14.95 to 23.95
ANNIVERSARY SALE **½ PRICE!**

MUSCLE SHIRTS AND TANK TOPS

By "WINDSOR" or "ORIENTEX"—Stripes of plain colors in 100% combed cotton. Sizes S.M.L.XL. Reg. 2.95.
ANNIVERSARY SALE **1.41**

FLEECE LINED SWEATSHIRTS

"FRUIT OF THE LOOM" (R)—Raglan sleeve style, colors of blue or gold. Sizes S.M.L.XL. Reg. 5.49.
ANNIVERSARY SALE **4.41**

COVERALLS

Choose from "Buckeye" in stripes or spruce color, or "West Coast" in gold or spruce. Sizes 36-44.
ANNIVERSARY SALE **11.41**

STANFIELD'S WHITE T-SHIRTS (Sizes S-XL)

Stanfield's White Jockeys.
ANNIVERSARY SALE ..... **2 for 3.41**

STANFIELD'S WHITE SHORTS (Sizes S-XL)

ANNIVERSARY SALE **1.41**

LADIES' BLOUSES

Nylon/tricot SHIRTS AT A SENSATIONAL SAVING! Drawstring neck opening, long sleeves. Assorted colors. Sizes S.M.L.XL.
ANNIVERSARY SALE **2.41**

Farmers Told to Hold Food Cost Hikes Down

Farmers will have to keep costs in line this year because British Columbia consumers will not stand for another round of sharp price increases for food, says S. B. Peterson, provincial deputy minister of agriculture.

"Farmers made some impressive gains in 1974 must realize that they can't have another year like last year. They will have to hold the line on costs," he said in an interview.

Peterson said the 1975 outlook is excellent for farmers in terms of volume of production but it would be a year of price stability.

Milk costs in particular would have to be controlled because it would be a disaster if the 1974 experience were repeated this year: Prices rose 12 cents a quart last year.

Farmers would face a new round of consumer boycotts if costs went up by similar amounts in 1975.

"Farmers must be aware that they have to hold the line on costs in 1975."

One area where prices could legitimately be expected to rise this year is beef, he said. Farm prices are down from 30 per cent to 50 per cent below the peak of 1973 and prices should be higher before year's end.

While prices would have to be stabilized this year, future price increases could not be avoided because of escalating costs. The price of fertilizer doubled in 1974 and further price increases are indicated this year.

The provincial government was determined that British Columbia farmers share in the benefits of the affluent society enjoyed by other British Columbians. Therefore food costs would go up in future years to match labor costs and income of other occupations.

Farm cash receipts in B.C. in 1974 totalled $362 million and are expected to rise about 5 per cent this year.

Milk production is increasing to meet the growing demand and the province is attempting to establish a cattle feeding complex in the interior to reduce the province's dependence upon imported beef. More than 80 per cent of beef consumed in B.C. is from outside the provincial borders.

The provincial government will be expanding its farm income assurance program this year to prevent wild fluctuations in food prices and to give farmers a secure basic income.

Under the plan, farmers pay premiums into a central fund. In years when prices fall below a basic price, farmers may draw from the central fund, thereby guaranteeing them income to pay their bills.

FELICE'S CATERING
FOR ANY PARTY
ANYWHERE
For Information
Ph. 382-3239

RE-UPHOLSTERY
Opening Special
20% off all
upholstery fabrics
quality craftsmanship
by Master Upholsterer
from England
HALLMARK
DECORATIVE FABRICS
466 BURNSIDE ROAD EAST - 386-2418
1913 SOOKE ROAD - 478-2822 (IN THE COLWOOD PLAZA)

OPEN SUN. 'til 9
CALL
Mandel
FLOORCOVERING'S
SHOP
AT
HOME
SERVICE
THE EASY WAY
TO SHOP FOR CARPET
382-8276
on DOUGLAS opp. Woodwards
OPEN 7 DAYS A WEEK
'til 9 p.m.

Strike Hits British Chrysler

LONDON (Reuter) — A Chrysler engine plant in central England was hit Friday by an unofficial strike, despite a company offer to share profits and managerial responsibility with the workers.

The strike by 4,000 workers at Stoke, which a trade union leader warned might force the U.S.-owned company to close down its British enterprise, technically started Friday afternoon, but will affect production only on Monday.

Hoping to avert the strike at Stoke, Chrysler's managing director Donald Lander announced Thursday a "bold new program" designed to ensure industrial peace and profitable production.

Under the program, the 27,000 Chrysler workers would benefit — in cash or shares — from the company's profits without having to share any losses.

Most workers welcomed the offer, which is unique in the British car industry, but said it had nothing to do with their demand for an immediate pay raise.

Sea Talks Results 'Happy'

GENEVA (CP) — Suggestions for 200-mile economic zones, environmental protection and ownership of undersea minerals included in three negotiating texts produced by the United Nations Law of the Sea conference are mainly favorable to Canada, a Canadian diplomat said Friday.

"Canada has a lot to be happy about," Alan Beesley, chief Canadian negotiator, said in an interview shortly after the eight-week conference ended.

The texts, drafted by the conference's three main committees during the last week, are intended to serve as a basis for negotiations on a global treaty for the use and protection of the oceans.

The conference will begin debating the texts when a new eight-week session beings March 29 in New York. The outcome of the New York discussions will be used by a treaty-drafting committee under the chairmanship of Beesley to write the first version of a worldwide agreement.

The text dealing with coastal seas and continental shelves says economic zones should not extend more than 200 miles from headland-to-headland baselines.

It says a coastal state would have the exclusive right to manage all fish stocks within 200 miles and "shall determine its capacity to harvest the living resources of the exclusive economic zone."

"Where the coastal state does not have capacity to harvest the entire allowable catch, it shall, through agreements or other arrangements . . . give other states access to the surplus of the allowable catch."

This provision, if included in a treaty, would meet most of Canada's fishing requirements. Canada is seeking the right to manage fish stocks in waters of the continental shelves and would allow other countries to continue fishing in the areas after a preferential share was reserved for Atlantic and Pacific coast fishermen.

However, a 200-mile zone would leave out part of the prime fishing banks which extend to more than 400 miles east of Newfoundland.

The text says that where the same fish stocks are found both inside and outside the economic zone a coastal state such as Canada would make separate agreements with other nations fishing the area.

The International Commission for the Northwest Atlantic Fisheries (ICNAF), of which Canada is one of 16 members, now sets quotas and other fishing rules for the area between Greenland's Davis Strait and the northeast coast of the United States.

Canada announced earlier it would ask the ICNAF countries to reduce their fishing effort by 40 per cent to protect the livelihoods of the 37,000 fishermen in Newfoundland, Nova Scotia, New Brunswick, Prince Edward Island and part of Quebec. The request is to be made at the next ICNAF meeting scheduled to begin in Edinburgh June 9.

External Affairs Minister Allan MacEachen of Canada said Thursday unilateral action to take over a 200-mile economic zone remains a "living option" for his country. Fisheries Minister Romeo Leblanc said here last week the Canadian view of unilateral action would be reassessed if the ICNAF countries do not agree to Canada's request.

Iceland has said it will unilaterally extend its 50-mile fishing limit to 200 miles between July 1 and Nov. 1. Pressure for unilateral action also is building in the U.S. where fishermen and environmentalists have joined forces in an effort to prevent depletion of fish stocks by foreigners.

BEFORE THE JUDGE

City police had a bigger fish in their net than they imagined when they stopped a 24-year-old motorist early Friday.

Prosecutor Nicholas Lang said in provincial court Friday that Peter James Adams of Vancouver had been stopped by police and advised not to drive home because he appeared to be under the influence of intoxicants.

Police then drove away but returned shortly to find Adams had driven off.

Adams was followed, arrested and taken to headquarters for a breath test.

"But he passed out in the BTA room," Lang said.

The prosecutor added that Adams is being sought in Vancouver on a Canada-wide warrant for trafficking in marijuana.

Adams pleaded guilty in court to impaired driving and was sentenced by Judge Fred Green to five days in jail and prohibited from driving for four months.

A Vancouver police escort will be awaiting his release from jail.

Anthony David Lowe, 22, of 273 West Burnside, was fined $100 after pleading guilty to public mischief.

Lang said Lowe reported the theft of his car to Victoria police at 4:30 a.m. May 1. The car was found in Saanich at about 6 a.m. that morning. The driver and occupant of the car told police Lowe had given them permission to borrow the car. Lowe later admitted this to police.

"It was an uncalculated but foolish thing to do . . . he was drunk and thought it might be a quick way to get home," defence lawyer Jasper Bomhoff said.

★ ★ ★

Robert Ivor Thomas, 51, of no fixed address, appeared on 15 counts of false pretences dating from April 4 to April 25. Crown alleged he received $776.66 worth of goods and services from Victoria merchants by writing worthless cheques.

Thomas was not released from custody because there is a Canada-wide warrant for his arrest as a parole violator.

He was remanded to May 16 for election and plea on the false pretences charges.

★ ★ ★

In the court section of Judge William Ostler, a 24-year-old man was granted a conditional discharge and placed on one year probation following trial for theft under $200.

Mohinder Johal, 24, of 2504 Empire, was seen by police walking down Discovery Street Feb. 17 carrying a wooden chair with a leatherette covering. He told police he had found the chair between two cars on Blanshard and Discovery.

The chair had been stolen from Imperial Inn, 1961 Douglas, earlier that evening and investigation by police revealed Johal had been seated in the beer parlor prior to the chair's disappearance.

Bail Refused

Bail was refused Friday for a 22-year-old man arrested earlier this week in connection with a murder and an attempted murder near Indianapolis in 1973.

Canada immigration department inquiry officer Brian Cross refused release on bail for John Brady Jenkins following a hearing.

Jenkins will remain in jail at least until a formal deportation hearing Thursday.

tennis everyone?

The Victoria Times in Conjunction with the Vancouver Island Lawn Tennis Association will stage the

Second Annual

Victoria Times

PUBLIC PARKS TOURNAMENT

- To be played on public courts in Victoria, Oak Bay, Saanich, and Esquimalt.
- Only public parks players are allowed to compete. (Members of private clubs, players competing in the Vancouver Island Tennis League, and players under 14 years as of Oct. 1, 1974, will not be permitted to enter.)
- All players must reside within the four Greater Victoria municipality boundaries—Oak Bay, Saanich, Victoria City, and Esquimalt.
- No entry fees.
- Entries close 5 p.m. Friday, May 23rd.
- FOUR EVENTS—Men's Singles, Women's Singles, Boys' Singles, and Girls' Singles (Junior age limit under 18 as of October 1st, 1974).
- First Round matches will start FRIDAY, MAY 30th.
- Grand Finals Day planned for September.
- Trophies and prizes awarded to winners and runners-up.
- Free professional coaching clinic provided for Event Winners, Runners-up, and Semi-Finalists.

Entry Coupon on Today's Times Sport Page

TOM PRICE
FORMAL WEAR RENTALS
New Location
CHAP'S CLOTHIERS
714 VIEW ST.
Next to Gibson's Ladies' Wear
384-4721

WE DO
Rent Clothing for
Any Special Occasion!
REMEMBER-
High-School
Graduation!

Engagements and Weddings and Anniversaries

Engagements

Butler — Stelck

Mr. and Mrs. Bertram C. Butler, 513 Transit Road, are pleased to announce the engagement of their daughter, Sarah Elizabeth, to Mr. Douglas Arthur Stelck, son of Mrs. Alberta Stelck, 3245 Exeter Raod, and the late Mr. Leonard H. R. Stelck.

The wedding ceremony will take place on Saturday, May 17, 1975, at 3 p.m. in Metropolitan United Church. Rev. Laura Butler officiating.

Woolsey — Morrison

Mr. and Mrs. T. R. Woolsey, 2623 Richmond Road, Victoria, B.C., are pleased to announce the engagement of their only daughter, Carol Anne, to Mr. John Wesley Morrision, son of Mr. and Mrs. O. Morrison, 292 Centennial Parkway, Ladner, B.C.

The wedding will take place Saturday, June 28, 1975, at 7:30 p.m. in Ladner, B.C. Dr. Phillip Hewitt officiating.

Chaworth-Musters — Stewart

Mr. and Mrs. P. Chaworth-Musters, are pleased to announce the forthcoming marriage of their only daughter Susan, to Gordon Bruce Stewart, son of Mrs. E. A. R. Stewart, of Vancouver, B.C.

The wedding will take place in Queen Margaret's School Chapel, Duncan, B.C. on June 7, 1975. Reverend R. Stephenson will be officiating.

Richardson — Montgomery

Mr. and Mrs. Graeme Richardson, 8551 Ebor Terrace, announce with pleasure the engagement of their daughter Dawn Lorraine, to Corporal Terrance Montgomery, son of Mrs. L. Montgomery, New Westminster, B.C.

The wedding will take place Saturday, May 17, 1975 in Anglican Church, C.F.B. Naden, Padre Porrior officiating.

Murray — Rogers

Mr. and Mrs. William Murray, 440 Forward Drive, Victoria, B.C., are pleased to announce the engagement of their daughter, Diane Lynn, to Mr. Lyle Douglas (Doug) Rogers, Jr., son of Mrs. Francis Ogburn, 892 Brock Road, Victoria, and the late Mr. Lyle Rogers, Sr.

The wedding will take place Friday, August 1, 1975, at 6:30 p.m. in St. Andrew's Cathedral, 740 View St., Victoria.

Burnett — Ralph

Lieut.-Cmdr. and Mrs. John Burnett, 2387 Halcyon Place, Victoria, B.C. are pleased to announce the engagement of their youngest daughter Judy Dianne, to Mr. Stanley William Ralph, son of Mr. Lloyd Ralph, Victoria, B.C., and the late Mrs. Ralph.

The wedding will take place May 22, 1975, at 7 p.m. in St. Andrew's Chapel, C.F.B., Esquimalt, Chaplain Dickey officiating.

Norris — Friedenthal

Mr. and Mrs. Robert R. Norris, 133 Superior Street, Victoria, take pleasure in announcing the engagement of their younger daughter, Wendy Lee, to Eric John Freidenthal, youngest son of Mr. and Mrs. J. W. Friedenthal, 2212 Dolphin Road, Sidney.

The wedding will take place June 21, 1975, at 7:30 p.m. in Victoria Truth Centre, Reverend E. Smiley officiating.

Patton — Ralph

Mr. and Mrs. L. A. (Pat) Patton, Victoria, B.C., are pleased to announce the engagement of their younger daughter, Heather Gail, to Mr. Stewart John Ralph, youngest son of Mr. and Mrs. Reginald Ralph, Victoria, B.C.

The wedding will take place Saturday, June 28, 1975, at 7 p.m. in St. Aidan's United Church.

Van-Bree — Heemels

Mr. and Mrs. Anthony Van Bree, 4035 Cedar Hill Crossroads, Victoria, B.C., are pleased to announce the forthcoming marriage of their eldest daughter, Rita Johanne A. J., to Mr. Joseph Jacobus Heemels, Sidney, B.C., son of Mr. and Mrs. Rudy Hendrickson of Honeymoon Bay, B.C.

The wedding will take place Saturday, May 31, 1975, at 5:30 p.m. in Sacred Heart Parish. Reverend W. Bulek officiating.

Sparshatt — Dodds

Mr. and Mrs. E. N. Sparshatt, 244 Fenton Road, take pleasure in announcing the forthcoming marriage of their only daughter, Patricia Kathleen, to Mr. Garry Wayne Dodds, only son of Mr. and Mrs. V. Dodds, 1015 Tattersall Drive.

The wedding will take place Friday, June 13, 1975 at 7 p.m. in St. Paul's Naval and Garrison Church. Canon G. H. Greenhalgh officiating.

Petley-Jones — Tanner

Mr. and Mrs. S. Petley-Jones, 3046 Valdez Place, Victoria, are pleased to announce the engagement of their only daughter, Clare Elizabeth, to Mr. Harvey James Tanner, son of Mr. and Mrs. J. J. Tanner, 3401 Browning Street, Victoria.

The wedding will take place on Saturday, June 7, 1975 at 3 p.m. in St. Mary's Anglican Church.

Van Huet — Leske

Mr. and Mrs. Adrianus G. Van Huet, 1807 Stanley Avenue, Victoria, B.C., are pleased to announce the engagement of their eldest daughter, Joso, to Mr. Wolfgang Leske, son of Mrs. Leske, Germany.

The wedding will take place Wednesday, May 14, 1975, in Rotorua, New Zealand.

Weddings

Kirkham — Turner

Baskets of gladioli, chrysanthemums, and daffodils and lighted Candelabra were arranged in First United Church for the marriage of Donna Maureen, only daughter of Mr. and Mrs. Harold Turner, and Robert Craig, eldest son of Captain and Mrs. Jack Kirkham. Reverend Hugh Hunter conducted the double-ring ceremony at 7 o'clock March 22, 1975. The soloist Mrs. Alice Waddell was accompanied at the organ by Miss Corinne DuVal.

Given in marriage by her father, the bride was beautiful in an elegant gown of silk organza over taffeta. The portrait neckline and the Edwardian sleeves were lavishly adorned with Alencon lace. A satin sash encircled the the waist of the fitted bodice and long streamers fell softly from a folded bow. Alencon lace appliques emphasized the A-line skirt that swept back entrained. A fingertip length veil of silk illusion with embroidery scallops misted from a face framing floral headpiece. She carried a large trailing bouquet of talisman roses, white daisy chrysanthemums and stephanotis. Matron of Honor Jeannine Morton, and bridesmaids Heather Green, and Pauline Beere, wore identical gowns of sheer spring floral over yellow taffeta and carried cascading bouquets of white daisy chrysanthemums, orange carnations and tiny yellow rosebuds. The Junior bridesmaid and flower-girl, Jill and Julie Turner, nieces of the bride were captivating in similar gowns of sheer blue floral and white taffeta. Jill carried a showering bouquet similar to the bridesmaids, and Julie held an overflowing basket of white daisies. Mr. Dave Lindsay attended as best man. The ushers were Richard and Greg Kirkham, brothers of the groom. The mother of the bride was attired in a beautiful blue floral gown of organza and taffeta. She wore white pearl accessories and a delicate white orchid corsage. The mother of the groom chose a lovely hand crocheted white lace floor-length suit. Her corsage was a white orchid with blue ribbons.

The dinner and dance reception was held at Uplands Golf Clubhouse, where the tables were decorated with daffodils, evergreen, and yellow candles. Mr. Paul Beere, uncle of the bride, proposed the toast to the bride. Following the reception Mr. and Mrs. Kirkham left for a week at Parksville, followed by a week of sailing through the Gulf Islands. The bride left in a dusty rose and ivory pant suit with sweeping wide brimmed hat and matching accessories. A beautiful orchid with rose ribbons complemented her ensemble.

Willey — Scafe

At Our Lady of the Rosary Church, Langford, on April 12, 1975, Rev. Father W. J. O'Brien officated for the wedding of Susan Marie, eldest daughter of Mr. and Mrs. David Scafe, 4958 William Head Road, to Brian Roy Willey, son of Mr. and Mrs. Allan Willey, 616 Taylor Road. The organist was Sandra Farrow.

The bride, given in marriage by her father, was radiant in a Victorian styled gown with floor-length veil. The bride carried a colonial bouquet of yellow roses, blue daisies, stephanotis, and carnations. Her maid of honor was her sister-in-law Carol Scafe and bridesmaid was her sister Sandra Scafe. They wore green floor-length gowns of floral jersey print and carried bouquets of peach carnations. The mother of the bride was attired in a floral blue gown with corsage of white carnations and freesia; Mother of the groom chose a floor-length gown of beige with matching jacket. Her corsage was yellow roses.

The reception was at the Canadian Legion, Langford. Mr. A. McTavish proposed the toast to the bride. Mr. A. Olson was Master of Ceremonies. For a going-away outfit, the bride wore a blue jumpsuit with white hat and blue accessories.

The young couple will reside in Hinton, Alberta.

McKinnon — Mair

Commander and Mrs. C. James Mair, of Brussels, Belgium, announce the marriage of their only daughter, Linda Alison, to Ian James McKinnon, son of Mr. and Mrs. D. F. McKinnon of Victoria, B.C.

The Rev. Bruce J. Molloy, officiated at the double-ring ceremony in St. Andrew's Presbyterian Church on May 3rd, 1975. The bride was attended by her cousin Maureen Larkin, Saskatoon, as Maid of Honour, bridesmaids were Trish Hopkins, of Haney, and Sharon Matthews, Abbotsford, Patricia Flavin, Vancouver. Mr. Robert Plecan was best man, and ushers were Greg and Rob McKinnon, brothers of the groom, and Dr. Ronald Dabbs, all of Victoria.

At the reception held in the "Queen's Room" of Queen Victoria Inn, Mr. John Gill proposed the toast to the bride.

Following a brief honeymoon Up-Island, the young couple will make their home in Vancouver.

Young — Anderson

Mr. and Mrs. David Anderson of Cowichan Station, are pleased to announce the marriage of their daughter, Nancy Ellen, to Steven Young, eldest son of Mr. and Mrs. Richard Young, Sante Fe Springs, California.

Rev. L. Butler officated at the ceremony which took place April 5th, 1975, at 4:30 in the Chapel of Metropolitan United Church, Victoria.

Boughen — Milne

The Unitarian Church of Victoria was the scene of a double-ring ceremony at 7 p.m. on Saturday, May 3rd., 1975, when Anne Marie, only daughter of Mr. and Mrs. Allen Milne, became the bride of James Boughen, eldest son of Mr. and Mrs. W. James Boughen of Surrey, B.C. Reverend Richard Norsworthy performed the ceremony and the organ was played by Mr. Laurie Cottrell. The bride's attendants were Miss Diana Stewart and Mrs. Norma Etter. Bruce Boughen, brother of the groom, was best man and the ushers were Allen Milne Jr. and Tim Boughen.

Following the honeymoon, the young couple will live in Surrey.

Carter — Timbres

Mr. and Mrs. Stuart Timbres, 999 Ledsham Road, are pleased to announce the marriage of their youngest daughter, Beverly, to Mr. David Carter, only son of Mr. and Mrs. L. Carter, 800 Tulip Avenue.

The civil service took place on May 2nd., 1975. A family dinner followed at the Cock Pheasant. Following a honeymoon down the Oregon Coast, the young couple will reside in Victoria.

Anniversaries

Wilkinson — 50th

Long-time residents of Victoria will celebrate their Golden Wedding anniversary this month. Mr. and Mrs. Frank Wilkinson of 2348 Florence St., were wed on May 17, 1925, by the late Rev. Clem Davies of the Victoria City Temple fame. They have one daughter, Mrs. T. (Mary) Hart and three grandchildren, residing in Coquitlam, B.C. Mr. Wilkinson was with the Cameron Lumber Co., later B.C. Forest Products Ltd., for many years until his retirement.

Clare and Frank will be "at home" on Saturday, May 17, from 2 to 4 and 7 to 9 at the residence of their sister, Mrs. E. L. Gwilliam, 659 Jones Terrace, to receive congratulations from their many friends and relatives.

Rates for publication of Wedding, Engagements and Anniversary notices wit or without pictures, available on request from the Advertising Department. (Special forms to assist you in writing copy also available). Copy for weekend editions should be in the Victoria Press office no later than 5 p.m. the Wednesday prior to publication date.

BUSINESS OFFICE OPEN
8 a.m. to 5:30 p.m., Monday to Friday
(Closed Saturday and Sunday)

386-2121
Monday through Saturday
8 a.m. to 6 p.m.

CLASSIFIED ADVERTISING

Vancouver Island's Largest Shopping Centre in Print

386-2121
Monday through Saturday
8 a.m. to 6 p.m.

BOX REPLIES
All replies to private box numbers available from 8:00 a.m. to 5:30 p.m. Monday to Friday inclusive.
Victoria Press Box numbers available on request. Charge $2.50 and $4.00

OFFICE HOURS
Classified Counter, 8:00 a.m. to 5:30 p.m. Business Office, 8:30 a.m. to 5:00 p.m. Monday to Friday inclusive.

* * *

OFFICE CLOSED SATURDAY

* * *

CLASSIFIED TELEPHONE HOURS
8:00 a.m. to 6:00 p.m., Monday to Saturday inclusive.

* * *

CLASSIFIED COPY DEADLINES
Regular classified advertisements may be placed at the counter, 8 a.m. to 5:00 p.m. on the day prior to publication, Monday to Friday inclusive. By telephone, 8:00 a.m. to 5:00 p.m., Monday to Saturday inclusive.
All classified semi-display copy must be in the possession of Victoria Press Ltd., 2621 Douglas Street, by 12 noon for the Colonist or 4 p.m. for the Times day prior to publication with the exception that copy for Monday Times must be in by 4 p.m. Friday.

FULL COVERAGE CLASSIFIED RATES

REGULAR CLASSIFIED LOCAL RATE
One day 12c per word per day.
Three consecutive days, 10c per word per day.
Six consecutive days 9c per word per day.
1 6-pt. heading or white space allowed to be charged at 5 words.
Minimum advertisement 10 words and $1.20.
Each initial, size, group or figures and abbreviation counts as one word.

SEMI-DISPLAY LOCAL RATE
Ads requiring a style other than that mentioned above will be charged by the measured agate line (14 agate lines equal 1 inch).
One day 50c per line, $7.00 inch.
Three consecutive days, 45c per line, $6.30 inch.
Six consecutive days, 40c line, $5.60 inch.

NATIONAL RATE AND OUT-OF-PROVINCE RATE
Regular classified, 15c per word per day.
Semi-display, 60c per line per day.
Birth Notices $3.00 per insertion for standard message of 30 words or less; 10c each additional word or initial.
In Memoriam Notices, Cards of Thanks, Deaths and Funeral Notices 43c per line per day. Three consecutive days $1.14.
Births, Deaths, In Memoriam Notices, Cards of Thanks, personals not accepted by telephone.
Single paper rates on request.

SUBSCRIPTION RATES
Wherever carrier service is maintained, $4.00 per month.
By mail — Canada, $5.00 per month, $14.50 per three months, $28.00 per 6 months, $55.00 per year. United States, $5.25 per month.
Saturday only—Canada, 35c per copy; United States, 40c per copy; Commonwealth and Foreign rates on request.
Mail subscriptions are payable in advance.
Authorized as second class mail. Post Office Department, Ottawa. Member Audit Bureau of Circulations.

TERMS OF PUBLICATION
The Victoria Press Ltd. shall not be liable for non-insertion of any advertisement beyond the amount paid for such advertisement.
In the event of an error occuring the liability of Victoria Press Ltd. shall not exceed the charge for the space actually occupied by the item in question.
All claims on error in publication shall be made within 12 hours thereafter and if not made shall not be considered. No claim will be allowed for more than one incorrect insertion nor for errors not affecting the value of the advertisement.
All estimates of cost are approximate. Advertisers will be charged with space actually used.
All advertising copy will be subject to the approval of the Victoria Press Ltd., who reserve the right in its sole discretion to classify; reject or insert copy furnished.
All advertisments must comply with the British Columbia Human Rights act. This act states no advertisement may state or imply a preference, limitation, or specification on the basis of an applicant's race, religion, colour, marital status, ancestry, place of origin, age or sex (unless the matter relates to the maintenance of public decency AND prior approval has been obtained through the Human Rights Branch).
While every endeavour will be made to forward replies to box numbers to the advertiser as soon as possible, we accept no liability in respect or loss or damage alleged to arisen through either failure or delay in forwarding such replies, however caused, whether by negligence or otherwise.

CIRCULATION REPRESENTATIVES
Duncan, Chemainus—P. J. Rogers 746-6181
Nanaimo 753-2746
Lake Cowichan—Mrs. R. A. Nilsen 749-3156

United States Representatives
MATTHEWS SHANNON and CULLEN INC.
New York, Boston, Chicago, Detroit, Philadelphia, Pittsburgh, Cleveland, Syracuse, Charlotte, Atlanta, Cincinnati.

DUNCAN BUREAU
Duncan Financial Centre 435 Trunk Rd. Office and telephone hours 8:30 a.m. to 5 p.m. Monday to Friday inclusive.
PHONE DUNCAN 746-6181

CLASSIFIED SERVICE FOR DUNCAN COWICHAN RESIDENTS
Classified Ads phoned in to our Duncan office before 3:30 p.m. will appear in the following day's papers.
746-6181

NOTICE OF COPYRIGHT
Full complete and sole copyright in any advertisement produced by Victoria Press Ltd. is vested in and belongs to, Victoria Press Ltd.; provided, however, that copyright IN THAT PART AND THAT PART ONLY of any such advertisement consisting of illustrations, borders, signatures or similar components which is, or are, supplied to Victoria Press Ltd. by the advertiser in the form of engravings, matrices, casts, etc., and incorporated in said advertisement shall remain in and belongs to the advertiser.

CLASSIFICATION INDEX

VITAL STATISTICS
1 Births
8 Card of Thanks
5 Deaths and Funerals
9 In Memoriams
10 Funeral Directors

NOTICES
14 Announcements
15 Coming Events and Meetings
16 Catering, Banquets and Reception Rooms
20 Lost and Found
11 Monumentals
18 Places to Visit
17 Restaurants

EMPLOYMENT
21 Help Wanted—General
22 Office Help
23 Skilled Trades
24 Sales Persons and Agents
25 Teachers
26 Part Time—Temporary Help
30 Situations Wanted

BUSINESS SERVICES AND DIRECTORY
36 Business Services and Directory

PERSONAL SERVICES
33 Bands, Musicians and Orchestras
40 Business Personals
43 Dancing
52 Education
71 Music Teachers
39 Personals
32 Trade Schools
38 Travel

MERCHANDISING
83 Aircraft
117 Antiques
78 Bicycles
80 Boats and Marine
65 Building Supplies
93 Cameras, Supplies and Photo Finishing
127 Chicks, Poultry, Hatching Eggs, Supplies
125 Farm Implements
12 Florists
40 Fuel
97 Furniture
120 Garden Supplies
99 Groceries, Meat and Produce
130 Heavy Equipment and Machinery
128 Livestock, Supplies and Events
100 Miscellaneous for Sale
103 Miscellaneous Wanted
109 Miscellaneous to Rent
77 Motorcycles
70 Musical Instruments
125 Pets and Supplies
96 Ranges, Stoves and Furnaces
92 Sporting Goods
115 Swaps
63 Timber
98 TV, Stereo, Radio Sales and Service
112 Wanted to Rent, Miscellaneous

AUTOMOTIVE
155 Automobile Financing and Insurance
164 Auto Body and Painting
162 Auto Repairs, Service and Towing
148 Campers, Trailers and Motor Homes
166 Cars and Trucks Wanted
150 Cars for Sale
151 Sports, Import Cars
148 Lease Vehicles
169 Mobile Homes and Parks
149 New Car Dealers
160 Parts, Accessories
158 Tires
154 Trucks and Buses
156 U-Drive and Auto Washing

ACCOMMODATION
185 Convalescent and Rest Homes
175 Hotels
178 Summer Homes, Cottages and Resorts
181 Tourist Accommodation

RENTAL
201 Apartments to Rent, Furnished
200 Apartments to Rent, Unfurnished
202 Furniture to Rent
203 Apartments Wanted
206 Duplexes to Rent
207 Duplexes Wanted to Rent
215 Halls, Warehouses, Stores and Offices to Rent
197 Housekeeping Rooms to Rent
199 Housekeeping Rooms Wanted
211 Houses to Rent, Furnished
210 Houses to Rent, Unfurnished
212 Houses Wanted to Rent
190 Room and Board
191 Room and Board Wanted
193 Rooms to Rent
194 Rooms Wanted

FINANCIAL
155 Automobile Financing and Insurance
233 Mortgage Loans and Insurance
234 Mortgages for Sale
230 Personal Loans and Insurance
235 Wanted to Borrow

REAL ESTATE
280 Acreage for Sale and Wanted
240 Business Opportunities
241 Business Opportunities Wanted
247 Commercial or Industrial Properties
258 Condominiums and Townhouses
253 Country Homes and Properties
270 Exchange Real Estate
290 Farms for Sale and Wanted
263 Garages for Sale, Rent, Wanted
293 Gulf Islands Properties
250 Houses for Sale
265 Houses Wanted to Buy
295 Listings Cancelled
268 Listings Wanted
271 Lots for Sale
294 Mainland and Out-of-Province Properties
273 Property for Sale
274 Property Wanted
244 Revenue Property
245 Revenue Properties Wanted
285 Up-Island Properties
256 Waterfront Properties
300 Churches

PAGE REPRODUCTIONS OR MICROFILM COPIES OF COMPLETE PAPERS AVAILABLE PHONE 382-7211, LOCAL 276

PHONE DIRECT 386-2121 TO PLACE YOUR CLASSIFIED AD

1 BIRTHS

ANDERSON — Born to Mr. and Mrs. Malcolm Anderson, 1878 Neil Street, at Royal Jubilee Hospital on May 3, 1975, a boy, Jason Robert, 9 pounds 5 ounces. Brother for Sean Gregory. Many thanks to Dr. James Tucker.

BRAHAN — Born to Terry and Bonnie (nee Dubinsky), 24 Hampton Road, at Royal Jubilee Hospital, on April 16, 1975, at 4:27 p.m., a son, Glen Steven Fredrick, 6 lbs. 15 oz., a brother for Craig. Thanks to Dr. Domke, Dr. Greenwood and Mrs. Sue Nelson.

FARQUHAR — Pat and Jan Farquhar, Sooke, are proud to announce the birth of their daughter, Candice Anne, 7 lbs. 4 ozs., at Victoria General Hospital on May 6, 1975. A sister for Aaron.

HAIRE—Born to Pam and Cliff Haire, 1960 Haultain, at Royal Jubilee May 7th, 1975, a beautiful little girl, Leslie Grace, 5 lb. 9 oz. Thanks to Dr. K. Davidson.

JENSEN — Born to Rev. and Mrs. G. Jensen, 3801 Cadboro Bay Road, at Royal Jubilee Hospital, May 6, 1975, a daughter, Christine Marie, 7 lbs. Thanks to Drs. Loucks and Campbell.

1 BIRTHS

PLANES — Born to Allan F. and Laurie, 5621 Sooke Road, at Victoria General, on May 7, 1975, a girl, Bonnie Lynn, a sister for Elizabeth Joan and a special thanks to Mrs. Joyce Watson and her Aunt Karen.

THOMPSON—Born to Mike and Gerry Thompson, 944 Selkirk Ave., Victoria, B.C. at Royal Jubilee Hospital on April 21st, 1975, a daughter, Angela Dawn. First grandchild for Mr. and Mrs. R. W. Youd., Duncan, eighth for Mr. and Mrs. J. D. Thompson, Victoria. Thanks to Dr. S. Peck and Jubilee Maternity Staff.

WADE—Alana Margaret Searson, daughter of Simon and Marlev Wade was baptized at St. Columba's Anglican Church, Ottawa, Sunday, May 4th.

5 DEATHS and FUNERALS

ALLAN—Lily May in Victoria, B.C. on May 8th, 1975. Born in Arrow River, Manitoba, age 81 years. Survived by her loving husband Charles at the residence, 1833 Chestnut St., also a son James Ian of Ladysmith and her brother Charles Antcliffe, in Saskatchewan.
MEMORIAL service will be held on Wednesday May 14th, 1975, at 2:00 P.M. in the Chapel of FIRST MEMORIAL, 4725 Falaise Dr. Flowers are declined with thanks, donations may be made to the B.C. Cancer Society, 857 Caledonia Ave. Arrangements by FIRST MEMORIAL SERVICES LTD.

ANNETT — In Victoria on May 9, 1975, Myrtle, beloved wife of Cecil C. Annett, Ste. 202-360 Douglas St., devoted mother of Phyllis Manton in Victoria, Clyde of Kelowna, James, deceased, Norma Taylor, Vancouver, Douglas in Toronto; her 14 grandchildren include Ron Annett in Victoria, Jack and Douglas Taylor, Vancouver. There are 3 great-grandchildren. Mrs. Annett was a resident of Victoria for 35 years. For over 25 years she was an active member and past president of the Ladies' Auxiliarists of the Royal Jubilee Hospital, Y.M.C.A., Kiwanis and First United Church.
A Private Family service will be held at McCall Bros. Chapel. (Instead of flowers, donations to the Arthritis and Rheumatism Society, 63 George St. or the Cancer Society, 857 Caledonia Ave., would be appreciated by her bereaved family).

COPITHORNE—In Sidney, B.C., on May 7th, 1975, Mr. James Morgan Copithorne, age 86 years. Born in Jumping Pound, Alta., and had been a resident of Deep Cove, B.C., for the past 58 years, residing at 1184 Lands End Road. The late Mr. Copithorne was a retired dairy farmer and former proprietor of The Deep Cove Trading Company. He leaves his wife, Eva, at home; brother, Harry Copithorne, Jumping Pound, Alta., sisters Mrs. Ethel Nicol, Jumping Pound, Alta., and Deep Cove, B.C., Mrs. Nels (May) Lovrod, Deep Cove, B.C.
Service will be held in the Holy Trinity Anglican Church, Patricia Bay, B.C., on Monday, May 12th, 1975 at 3:00 p.m., Rev. Robert A. Sanson officiating. Interment in Holy Trinity Cemetery. Arrangements by the Sands Funeral Chapel of Roses, Sidney, B.C. Flowers gratefully declined. Those so desiring may contribute to the Canadian Cancer Society, 857 Caledonia Avenue, Victoria, B.C.
SANDS — SIDNEY

HARRIS — In Victoria on May 8, 1975, William John Harris aged 75 years of 1052 Mason St., born in Wales and resident here since 1969, formerly of Penticton for many years. Predeceased by his wife Violette, Jan. 19, 1975, he leaves 2 sons, Gordon K. and Carl, W. both of Penticton; 8 grandchildren and 1 brother, Frederick of Victoria.
FAMILY SERVICE in McCall Bros. Chapel, Johnson and Vancouver Sts. on Monday, May 12 at 1:00 p.m. with the Rev. C. Barner officiating followed by cremation. (Flowers gratefully declined. Friends, if desired, may contribute to the charity of their choice).

HASTIE — In Victoria, B.C., on May 7th, 1975, Miss Evangeline Alberta Hastie, aged 81 years, of 1505 Belcher Ave., formerly of Edmonton, Alta. She leaves her brother, William John Hastie of Colbourne, Ont., 2 sisters, Mrs. Ruby Margaret Lewis of Sequalamdah, Ont., Mrs. Georgina M. Meredith of Elyria, Ohio, nieces and nephews. Prior to her retirement Miss Hastie was an Assoc. Professor at the U. of Alta. in Edmonton. She was also a Serving Sister, Order of Hospital of St. John of Jerusalem.
Memorial services will be held on Monday, May 12, at 7 p.m. in the HAYWARD'S THOMSON IRVING Funeral Chapel, 1625 Quadra Street. Rev. P. Ross officiating. Cremation. Flowers gratefully declined.

HEARD—In Victoria on May 8, 1975, Frederick Gerald Heard in his 72nd year, born in Beckenham, Kent, England, resident of Vancouver Island since 1913, late of Qualicum Beach for 30 years. He served as the first Fire Chief at Qualicum Beach in 1945 and was a past president and charter member of Qualicum Beach Rotary Club. He is survived by his loving wife Mavis and 1 daughter, Geraldine Parker of Victoria; 1 son, Warren William Alexander Heard of Victoria; 1 grandson, Richard Parker; 1 brother Alex Heard of Victoria; nieces and nephews.
Funeral service in McCall Bros. Chapel, Johnson and Vancouver Sts., on Tuesday, May 13, at 1:15 p.m. with the Venerable A. Archdeacon H. L. Jones officiating, followed by cremation. (No flowers by request. Donations, if desired, may be made to the C.N.I.B., 1609 Blanshard St.)

NICHOLS — In Victoria on May 8, 1975, Mrs. Helga Nichols of 2816 Rockwell Ave., born in Climax, Minnesota and a resident of Victoria since 1969. She leaves her loving husband Frank; 1 son Gordon of Anaheim, California and 5 grandchildren.
Funeral service in McCall Bros. FAMILY CHAPEL on Monday, May 12, at 3:15 p.m. followed by cremation. (Flowers gratefully declined).

WHILLANS—Suddenly on May 7, 1975, Mr. Paul Whillans, aged 20 years, resident at 1315 Gladstone Avenue. He leaves his parents, Mr. and Mrs. Charles Whillans, Aylmer, Ont.; sisters, Mrs. Michael (Sheila) O'Keefe, Toronto, Ont. Mrs. Gerald (Joanne) Anderson, St. Thomas, Ont., and Miss Brenda Whillans, St. Thomas, Ont.; his grandmother, Mrs. Gertrude Rolling, St. Thomas, Ont.
Service will be held in the Sands Funeral Chapel of Roses, Sidney, B.C., on Monday, May 12, 1975, at 1:00 p.m. Rev. Monty Moore officiating. Interment in Royal Oak Burial Park.
SANDS — SIDNEY

8 CARD OF THANKS

MRS. SOPHIE ANDERSON AND family wish to thank their relatives and friends for their cards and thoughts during their recent bereavement. Special thanks to Drs. Stirling and Stewart and the staff of the Victoria General. Also to Rev. Laura Butler for her comforting words.

OUR SINCERE THANKS TO ALL our friends and family for their kind thoughts and sympathy in our hour of need. Larry, Jermoine, Sutherland, Lorraine and Danny Sutherland, Bob, Janet, Heather, Patrick, Frankie, Debbie and Sherry.

9 IN MEMORIAM

LITTLE—In loving memory of my brother, George Albert (Chick) who passed away May 11, 1974.
We do not forget you, nor do we intend
We think of you often, and will to the end
Gone and forgotten by some you may be
But dear to our memory you ever will be
Sadly missed by Ross.

9 IN MEMORIAM

SMITH—In loving memory of my husband, Elwood, who passed away May 11, 1973.
—Sadly missed but always be remembered by Norma, his son Rick, also daughters Jill and Janice.

THEY SHALL GROW NOT OLD, AS WE WHO ARE LEFT GROW OLD. AGE SHALL NOT WEARY THEM, NOR THE YEARS CONDEMN. AT THE GOING DOWN OF THE SUN, AND IN THE MORNING, WE WILL REMEMBER THEM.
—WITH GRATITUDE, SANDS.

10 FUNERAL DIRECTORS

SERVING VANCOUVER ISLAND
Sands
WE CARE
Dedicated to service
Sensible Prices
SANDS FUNERAL CHAPELS
VICTORIA 388-5155
SIDNEY 656-2932
COLWOOD 478-3821
DUNCAN 746-5212
LADYSMITH 245-2331
NANAIMO 753-2032
Your six community Chapels. Independent. Family Owned and Controlled. Sands since 1912.

INTERNATIONAL FLIGHT CARE
Specializing in forwarding to or from anywhere
call collect
A Division of Sands
VICTORIA, 388-5155
SIDNEY, 656-2932
COLWOOD, 478-3821
DUNCAN, 746-5212
LADYSMITH, 245-2331
NANAIMO, 753-2032

Removal and Memorial Service
Covering Vancouver Island
A Division of Sands

McCALL BROS.
Funeral Chapels
1400 Vancouver Street
385-4465 — 385-4466 — 385-4467
PRIVATE SERVICE
ANNETT, Mr. Myrtle
CHALMERS, Mr. Edward
MONDAY
HARRIS, Mr. William John
FAMILY SERVICE—1:00 p.m.
FLORAL CHAPEL
NICHOLS, Mrs. Helga
3:15 p.m.—FAMILY CHAPEL
TUESDAY
HEARD, Mr. Frederick Gerald
1:15 p.m.—FLORAL CHAPEL

CUNNINGHAM FUNERAL CHAPEL
(Formerly Chaplin's)
1155 Fort Street
Phone 384-5512 or 384-8626
Offering dignified moderate services for all. Geo. S. Cunningham, owner, manager.

THOMSON & IRVING
Funeral Chapel
Est. 1906 — Formerly of Winnipeg
A Dignifield and Understanding Service at Moderate Cost
PRE-NEED AT NEED
1625 Quadra St. Phone 384-2612

HAYWARD'S CHAPEL
Ready to carry out the family's wishes, quietly, sympathetically, with efficiency and dignity.
386-3505
1625 Quadra St.

FIRST MEMORIAL SERVICES
Serving the Public and Exclusive undertakers for the Memorial Society of B.C. 658-5244.

11 MONUMENTALS

STEWART MONUMENTAL Works Ltd.
ESTABLISHED 1896
Memorials of Distinction
Marble fireplace and tabletops
1403 May ST. 384-3452

MORTIMER'S MONUMENTS
ESTABLISHED 1877
"The Finest in Craftsmanship"
633 DAVID ST. 383-6421

14 ANNOUNCEMENTS

IN MEMORIAM DONATIONS
to be used exclusively for
CANCER RESEARCH
should be directed to
CANADIAN CANCER SOCIETY
857 Caledonia Ave., Victoria.

JAMES BAY COMMUNITY RESOURCES Board elections will be held at the Community School. 140 Oswego St. (Simcoe St. entrance) 9 a.m. to 8 p.m. May 24, 1975. There will be an advance poll May 22, 1975, 4 p.m. to 8 p.m. at the same address. For further information call 382-2161.

OAK BAY GUEST HOUSE
1052 Newport Ave., (aimed for senior citizens making it their happy home. Located amid a beautiful garden, near bus stop, golf course, marina and post office. Immediate occupancy. Large and single rooms with private bath. Telephone 598-4330, 598-5715.

THE PRECIOUS EARTH PLANT Shop, 6111 Pat Bay Hwy. Located 1 mile north of Elk Lake. Open Wed. to Sun. 10-5. See our class ad under Class 100.

ROYAL OAK LIONS CLUB RAFFLE winners, W. Lowe, Mike Symons.

15 COMING EVENTS and MEETINGS

Army, Navy and Air Force Veterans
BINGO
Esquimalt Legion
Every Sunday 7 p.m.
20 games — $1.00 Admission
Or 6 cards for $2.00
2 Jackpots — All good neighbors
5 extra Games — 25c a card
No extra games less than $60
In aid of Senior Citizen Housing Veterans' Benevolence, Juvenile Sports.

FREE BUS
SUNDAY BINGO
Non-Status Indian Women's Auxiliary — 1:30 p.m.
LANGFORD LEGION
Station Ave.
20 games, 5 extra
Everyone Welcome
Leaving Scott's Restaurant at 12:30; Returning at 4 p.m.

THE ANNUAL MEETING OF ratepayers of the Langford Fire Protection District will be held in the Fire Hall, 716 Goldstream Ave., Langford on May 13th, 1975 at 8:00 p.m. There will be the election of one trustee for a period of three years. The financial report for 1974 will be presented. There will be discussions on any matter relating to Fire Department business.

BINGO
Non-Status Indians
Langford Legion
Branch No. 91
Monday — 7:30 p.m.
6 cards — $2
Extra cards 25c
Everyone welcome

"17 MAI"
Norway's independence days celebration May 17, 7:30 p.m. Norway House, 1110 Hillside. Program, refreshments, dance.

MYSTERY TOURS
Leaves V.I. Coach Lines depot every Sunday at 1:30 p.m. Return 5 p.m. $4.50 includes tea. 385-4411

TRINIDAD STEEL BAND STARdust Ballroom Saturday, May 17, $5 per person. 386-6918 or 652-1817.

15 COMING EVENTS and MEETINGS

Victoria Elks
Bingo
Old Age Pensioners Hall
Gov't St.
Saturday May 10
7 P.M.
1 Card $1.00
6 Cards $2.00
Extra Cards 25c
Door and Good Neighbor Prizes

SUNDAY BINGO
ESQUIMALT LEGION
SUNDAY, MAY 4
1 P.M.
200 Games—$1.00 Admission
Extra Cards 25c each
6 Cards $2.00
5 Extra Games—25c per Card
Also Early Bird Games
EVERYBODY WELCOME

"YOUR EXTENDED CARE HOSPITAL"
Film to be premiered at New combe Auditorium, May 22nd., 8:00 p.m. Gala Entertainment included — B.C. Jock Dunbar. Admission FREE — but the value of tickets only. These can be obtained by sending a sef-addressed envelope to:
TICKETS,
Mount St. Mary Hospital,
999 Burdett Ave., Victoria, B.C
V8V 3G7.

LADIES AUXILIARY BRITANNIA Branch 7, general meeting May 13, 7 p.m. Upper Elks Hall.

OLD TIME DANCE
NO DANCE TONIGHT
Columbian Orchestra

16 CATERING, BANQUETS and RECEPTION ROOMS

BLACK PRINCE CATERING Operating the Queens Banquet Room, weddings, banquets with elegance and flair, also available for business meetings. 655 Douglas Street. 388-4488.

HAVING A PARTY? DON'T know what drinks to serve? Consult the Professional Bartender. Available for parties, receptions, etc. Call George. 383-4060, 9-12 a.m., Mon.-Fri.

20 LOST and FOUND

LOST—MALE DOG 2 YEARS OLD, light brown, black and tan markings, Shepherd Collie Cross. Answers to "Zeke", Langford area. Reward. Call 478-9873 evenings. 598-4564 days.

LOST: APPROXIMATELY 6 CASsette tapes of East Indian music. Reward — $25. Call Janette at 383-1211 or 477-4218.

LOST MAY 1 FROM PEMBROKE and Stanley area, black cat, with white nose, chest and paws, $10 reward, 595-2536.

LOST NEAR HILLSIDE SHELbourne area. Boys new purple Mustang bike. Reward. 595-4140. After 5.

LOST — IN BEACON HILL Park, prescription glasses with square brown plastic frames. 598-4616 after 5 p.m.

LOST; BLACK FEMALE CAT. White mark on breast. Pandora-Cook area. 384-6467.

LOST: ONE 9-MONTH-OLD TAN Lhasa Apso (miniature sheep dog). Melchosin area. 478-1156.

LOST—SPAYED FEMALE SEALpoint Siamese cat, 00 Block Admirals Rd. Reward. 385-8194, after 3.

LOST: SMALL TABBY CAT, white front and paws. Answers to Tigger. 592-4439. Reward.

LOST — SEALPOINT CAT, COOK, The Rise vicinity, family pet. 384-2791.

LOST — FEMALE APRICOT Afghan, matted coat, Prospect Lake area. 479-5869.

FOUND: SMOOTH BLACK AND white terrier. 477-2325.

21 HELP WANTED GENERAL

ADVERTISEMENTS IN THIS CLASSIFICATION MUST COMPLY WITH THE BRITISH COLUMBIA HUMAN RIGHTS ACT SEE COLUMN 1

Occupational Therapist, Grade 2 (half time) — under general direction to develop and implement a program of occupational therapy designed for the physical and mental rehabilitation of 152 intermediate care residents.

Graduation from an approved school with a degree or diploma in Occupational Therapy or Rehabilitation Medicine. Considerable experience as an Occupational Therapist.

Salary range $549.30 to $649.50; fringe benefits.

APPLY IN WRITING TO:
ADMINISTRATOR
Glendale Lodge Society
P.O. Box 4250, Postal Station A
VICTORIA, B.C. V8X3X9

Positions are now open for part-time Red Cross and Royal life instructors and part-time life guards. Swimming instructor must hold a current Royal life-saving or Red Cross certificate. Minimum qualifications for lifeguards are the Bronze Medallion with preference given to Bronze Cross and National Lifeguard candidates. All applicants must be 16 years of age or older. Written applications including all particulars should be addressed to the undersigned and will be accepted until 12 noon Friday, May 16, 1975.
R. Aubrey, Aquatic Program Coordinator,
Esquimalt Recreation Centre,
527 Fraser Street,
Victoria, B.C. V9A 6J6

DAY CARE SUPERVISOR
required
for a new Day Care Centre in the QUEEN CHARLOTTE ISLANDS
Salary $600 - $650 mo.
Please submit applications to:
Jonathan Howland,
Co-ordinator Director
Queen Charlotte Islands
Regional Health and Human Resources Council
P.O. Box 346, Masset, B.C.

WHITE SPOT LTD.
710 Caledonia at Douglas
We require coffee shop personnel. This position is full-time and applicants should be able to work day and evening shifts, weekends included. MSA, uniforms, meals and other company benefits included. Please apply for interview between 2:00-5:00 p.m. and 7:00-9:00 p.m.

RESPONSIBLE COUPLE AS resident managers for 44-suite apartment complex. Experience essential. References required. Must be bondable. Handyman with maintenance knowledge preferred. Victoria Press, Box 429.

MATURE PERSONABLE COUple to manage modern 34-unit motel in Kamloops, spacious 2-bedroom manager's suite included. Previous experience prefered but not essential. Starting June 1. Reply to Victoria Press Box 405.

TRAVEL AGENCY
Requires a person with 5 years' ticketing experience. Excellent opportunity for advancement. Phone 748-3463 eves.

HARBOUR HOUSE HOTEL
Salt Spring Island
Due to increase in business, require experienced kitchen chef; 2 full time, 2 part time cooks. Inquiries, 537-2133. Mr. Jonker.

HANDYMAN REQUIRED TO help around restaurant. 383-1211 between 2:00 p.m.-3:00 p.m.

21 HELP WANTED GENERAL

BRITISH COLUMBIA ASSESSMENT AUTHORITY
SENIOR APPRAISERS

Are required for assessement offices located in the following areas: Duncan, Surrey, Trail, Vernon and Terrace, to perform in a supervisory and-or specialist role. Applications for other areas will also be considered. Duties of a Supervisory position includes: supervising, instructing and co-ordinating the appraisal activities of subordinate staff engaged in mass real property valuations of land and improvements up to and including smaller industrial and commercial complexes; to prepare or assist subordinate staff in the preparation of statistical assessment analysis, industrial-logging road and foreshore schedules; preparation of varied documents and complex statistical and narrative reports; field work required; some supervisory experience desirable. Specialist duties include: ability to determine the value of commercial, apartment and industrial buildings, including repairs, alterations and special installations in such buildings and the value of complex machinery and mechanical equipment in order to determine assessable values; assists in the development of a current price manual of machinery; ability to develop valuations by the income approach; determines residual values. Both Supervisory and Specialist applicants must have the ability to prepare for and defend appeals to the Courts of Revisions and Assessment Appeal Board. Applicants must possess secondary school graudation; accredifation as a registered appraiser, A.A.C.I. or equivalent, preferably supplemented by technical courses related to the building trades or University Degree in related fields; good knowledge of applicable legislation, practices and policies concerning the assessment function; clear and valid drivers licence. Applicants will indicate their position and area preference. Salary range $1161 to $1389. Competition No. 75-46. Closing date 19 May, 1975. Please direct applications to: Co-ordinator Personnel, B.C. Assessment Authority, 1537 Hillside Avenue, VICTORIA, B.C., V8T 2C1.

SENIOR STUDENTS OR ADULTS

Several excellent opportunities exist for students or adults to deliver the Daily Colonist in the Richmond Road- Fort Street area. These special apartment routes are compact with generous profits ranging from $60 to $130 per month. Must have a means of transporting the papers. Routes can be completed within an hour or so each day. Call Mr. Fox, Colonist Circulation, 383-4111.

CONSTRUCTION ESTIMATOR
Aggressive fast growing group of construction and development oriented companies require a capable individual to head up a general contracting sub division. Applicants should either have trade qualifications combined with extensive field experience at the superintendent or better level, or be a graduate from a Technological Institute combined with extensive estimating experience at a more senior level. Successful applicant will be part of the overall management team and will be offered part ownership of the company. Inquiries directed to Victoria Press Box 427 will be treated with strictest of confidence.

A HIGHLY SPECIALIZED, UNusual and rewarding position is available to person of suitable background and personality. Essential practical requirements are a sound business aptitude and training, good typing and ability to carry out straight forward office procedures unaided. Essential personal requirements are a warm outgoing personality, an intense interest in people, stability, integrity, an excellent appearance and an extensive genuine interest in fine art. Reply Victoria Press Box 334.

PERSONNEL CONTROLLER CApable of controlling a construction group of 25 people working away from home. Must be self motivated. Duties include arranging accommodation, calculation of wages, personnel problems. Management worker liaison. Duration approximately 4 months. Could suit a semi-retired engineering type. Reply Victoria Press Box 437.

PART TIME
—Men or Women—
Join Canadian Forces Communication Reserve. Learn to operate military radio and teletype systems in spare time. Travel and possible summer employment. 388-1783 daily.

AVON CALLING
WHO IS AN AVON REPRESENTATIVE?
Someone like you who likes people, has some spare time and likes to earn money. Be an AVON Representative. Call now — Miss Binder 384-7345.

WORK FOR YOURSELF
Can you spare 3 hours per day working for yourself? $1000 per month and up. From your own home. For appointment call Mr. Bachra 382-3923. No phone interviews. Between 1 p.m. & p.m.

BOOKKEEPER-ACCOUNTANT FOR auto dealer. Location: Campbell River. Salary open. Reply giving details of experience and training. Victoria Press Box 463.

HAIRSTYLIST REQUIRED IMmediately. Langford-Glen Lake area. Established clientele. For interview, phone 478-2428 or 478-8128.

TOP EARNING SALON REquires ambitious personable stylist also shampoo assistant. Phone days, 477-8712, evenings 592-7790.

EXPERIENCED HAIRDRESSER wanted, must have experience in wigs and hair pieces. Phone after 5, 385-0612.

MATURE EXPERIENCED MAINtenance worker required for 4 hours a day. $3 per hour. Reply Victoria Press Box 403.

TRAINEE FOR AN OPTICAL manufacturing laboratory, Victoria Press Box 458.

VICTORIA GOLF CLUB
Lounge waitress - waiter, 4 hours daily, some night work. 598-4321.

DAYCARE WANTED, 11-MONTHold boy, your home, Mayfair area. 383-2988.

FREE HOME TO MIDDLEAGED couple, exchange housekeeping for retired man. 2657 Fifth St.

TWO SKILLED ARCHITECTURAL draftsoersons required. Reply, Victoria Press, Box No. 454.

RESPONSIBLE EXPERIENCED resident caretaker, 63 suite, June 1. 592-7678, 385-0611.

WANTED CABINET MAKER must have experience with arborite and formica jobs. 383-1926.

SHORT ORDER COOK WANTED. Apply: Earl of Sandwich, 1314 Government St.

WAITRESS/WAITER, WITH DINing lounge experience. Apply in person Longhorn Steak House.

21 HELP WANTED GENERAL

SEWAGE PUMPING STATION TREATMENT PLANT OPERATOR
for the
CAPITAL REGIONAL DISTRICT
Victoria, B.C.

WAGE: $5.65 per hour (40 hour week)
Under supervision will be required to assist in the operation and maintenance of Sewage Pumping Stations-Treatment Plants.
Duties will include the maintenance and repair of electrical and mechanical equipment such as: pumps, motors, valves, instruments, etc. The successful applicant will be required to assist with maintenance of records and carry out sewage and sludge sampling operations.
Applicants should have high school graduation or equivalent and have completed or be prepared to complete a recognized Sewage-Treatment Plant Operators course and have at least two years general mechanical experience in a related field, preferably in a sewage pumping station or treatment plant.
Should possess a valid B.C. Drivers Licence.
Written applications stating education, experience, work history and telephone number will be received by the Personnel Administrative Assistant, P. O. Drawer 1000, Victoria, B.C. at the earliest possible date.

BRITISH COLUMBIA ASSESSMENT AUTHORITY
APPRAISERS

Are required for assessment offices located in the following areas: Duncan, Port Alberni, Richmond-Delta, Penticton, Trail, Vernon, Nelson, Terrace, Prince George. Applications for other areas will also be considered. Duties include: under minimal supervision—performing moderately complex residential, commercial and light industrial appraisals; ability to co-ordinate and be responsible for specific mass appraisal projects; preparation of land valuation schedules; researching, developing and maintaining current price costings as a supplement to existing cost valuation manuals; other related duties as assigned. Applicants will possess secondary school graduation; successful completion of appraiser courses 1 and 2 leading to accreditation (A.A.C.I. or R.I.(B.C.) or equivalent; a minimum of two years directly related experience preferably supplemented by technical courses relating to building trades or university education in related fields; ability to meet, deal tactfully and communicate articulately with the general public; clear and valid drivers licence. Applicants will indicate their area preference. Salary range $1061 to $1270. Competition No. 75-45. Closing Date 19 May, 1975. Note: Lesser qualified applicants may be appointed to entry level appraisal positions with corresponding salary levels. Application forms may be obtained from the various assessment offices throughout the province.

FLIGHT DISPATCHER
Pat Bay Airport
SIDNEY
$977 - $1,101

The Department of Transport and Communications, Provincial Government, urgently requires a qualified person for the Air Services Branch who will be responsible, under direction, for the scheduling of flights, assignment of aircraft and dissemination of flight information to pilots and passengers; to assist in devising methods, procedures and forms to improve and to permit more effective use of aircraft and flight crews; to be responsible for the reception of passengers; to perform related duties and special assignments as required. Requires a license to operate aircraft-ground radio communications, plus wide and varied clerical experience; preference will be given to candidates having directly related experience and a thorough knowledge of air operations; should have a good knowledge of the geography of the Province, a good command of English, and be able to communicate effectively with officials and staff. Canadian citizens are given preference. Obtain applications from the PUBLIC SERVICE COMMISSION, 544 Michigan Street, Victoria V8V 1S3 and return by May 28, 1975.
COMPETITION NO. 75:14s1

SOCIAL WORKER
NANAIMO
*$13,188-$15,588

The Department of Human Resources, Provincial Government, has a rewarding opporunity available immediately for a qualified person to be responsible, under direction, for a caseload consisting mainly of tennage children in care and family service cases, requiring

22 OFFICE HELP

CITY OF VICTORIA

The following vacancies have occurred during the recent labour dispute that is now settled. Applications will be received for the following:

CLERK-TYPIST I

(2 required) for Land and Fire Departments.
Salary range $626-684 per month.

Applicants must be competent typists (40 w.p.m. minimum), be capable of maintaining accurate records and filing system and should have high school graduation or equivalent educational standing with at least one year's general office experience.

STENOGRAPHER I

(2 required) for Personnel and Solicitors' Offices.

Salary Range $654-714 per month.

Applicants should have high school graduation or equivalent educational standing, ability to type accurate (50 w.p.m.) and good shorthand ability (80 w.p.m.). One year of previous office experience is desirable, together with the ability to meet and deal tactfully with the public.

KEY PUNCH OPERATOR II

for Data Processing Division of Comptroller-Treasurer's Department.

Salary Range $714-780.

To perform skilled key punch work involving rapid and accurate punching of information from a variety of source documents by operation of alphabetic key punch machines. May be required to perform limited typing duties as assigned. Completion of the 12th school grade, including or supplemented by courses in typing and standard commercial subjects, together with a good working knowledge of key punch and verifying machines.

ACCOUNTING CLERK I

for Comptroller-Treasurer's Department.

Salary Range $747-893.

Under direct supervision, to maintain and control a variety of subsidiary ledger accounts of revenues and expenditures in the Office of the Comptroller-Treasurer. Prepares financial reports on standardized forms for review by a superior and assists in the preparation of statistical and financial reports on a weekly and monthly basis.
High school graduation including or supplemented by bookkeeping and typing is required.

SUPERVISOR, BOX OFFICE CASHIERS

Salary Range $684-747.

Applicants should be experienced cashiers with ability to effectively deal with the public. Some supervisory experience would be an asset.

ELECTRICAL INSPECTOR I

Salary Range $1140-1385.

To ensure correct electrical installations to comply with the Canadian Electrical code, the Electrical Energy Inspection Act and Civic By-Laws. To answer enquiries concerning electrical regulations, issue electrical permits and maintain records.
Must have a thorough knowledge of the electrical field, familiar with the Canadian Electrical Code, Electrical Energy Inspection Act and the City Electrical Inspection By-Law. Must be a journeyman electrician, preferably with foreman experience and with considerable experience in the electrical trade.

Applications is writing stating age, qualifications and experience and telephone number, or on forms provided in the City Personnel Department, will be received by the Personnel Director, City Hall, as soon as possible.

DATA PROCESSING OPERATORS

VICTORIA
*$764 - $850

The Department of Finance, Provincial Government, urgently requires TWO qualified persons for the Data Processing Branch who will be responsible, under direction, for the operation of unit record equipment and-or to learn the operation of computers under supervision; to process material using all types of related equipment; to perform clerical and other related duties as required. Candidates require Secondary School graduation plus further formal training or on-the-job training in unit record and data processing equipment; a minimum of one year's experience as an operator; willing to work on shifts or overtime when necessary.
Lesser qualified applicants may be appointed at a lower salary range. Canadian citizens are given preference.
Obtain applications from the PUBLIC SERVICE COMMISSION, 544 Michigan Street VICTORIA V8V 1S3 and return by May 28, 1975.
COMPETITION NO. 75:1461

MILL STORES-ACCOUNTING
We have a vacancy for an
ASST. STORES SUPERVISOR
At our Gold River Pulp Mill
The successful applicant should have parts experience preferably with pulp mill equipment with some experience in accounting and data processing methods. Supervisory potential or gackground will also be an asset.
If you would like further information about this position or location please direct your resume to the following.
G. B. Hill,
Tahsis Co. Ltd.
1201 West Pender St.,
Vancouver, B.C. V6E 2V4.

IMMEDIATE OPPORTUNITY — Position in long established Real Estate and Insurance Agency. Applicant must be experienced in all types of insurance. Ability to deal effectively with the public in person and on the telephone is most important. This is an interesting position offering a variety of duties of an advanced nature in both Insurance and Real Estate departments. Apply Victoria Press Box 434.

B.C. LAND AND INSURANCE Agency Ltd. requires experienced person immediately. Challenging position for the right person. Salary mommensorate with experience. Please write or phone 388-5555.

WANTED SECRETARY MANAGER for service club, must have thorough knowledge of bookkeeping, office and administration. Reply in own hand writing by May 15, 1975 to Victoria Press Box 419. Job to start June 1, 1975.

NURSE RECEPTIONIST FOR doctor's office. Please reply in own handwriting stating experience, age, marital status and salary expected to Victoria Press, Box 460.

DENTAL ASSISTANT Required, experience an advantage but not necessary. Sense of humor and willingness to learn essential. $475-$550. 386-6754.

JUNIOR STENO WITH GOOD typing and shorthand required for lawyers. To start as receptionist and train as legal secretary. Any legal experience an advantage. 386-9021.

INSURANCE ADJUSTERS Office requires part time typist. Hours can be flexible. Please reply to Victoria Press Box 432.

EXPERIENCED KEY PUNCH operators, needed for day and night shift, phone Mrs. Russell, 479-7117 ro 479-4068.

ROYAL BANK REQUIRES FULL time and part time experienced teller. Apply Mrs. Padden 384-8161.

22 OFFICE HELP

STENOGRAPHER — RECEPTIONIST required. Shorthand an advantage. Duties include telephone answering. Please reply and send resume to Victoria Press, Box 451.

EXPERIENCED MACHINE POSTER, required at Canadian Imperial Bank of Commerce. For interview please contact Mrs. Craig at 386-2131.

23 SKILLED TRADES

ADVERTISEMENTS IN THIS CLASSIFICATION MUST COMPLY WITH THE BRITISH COLUMBIA HUMAN RIGHTS ACT SEE COLUMN 1

Government of Canada
ENGINEERING MECHANICS TECHNICIAN

Western Forest Products Laboratory
Department of the Environement
Vancouver, B.C.

This competition is open to both men and women who are residents of British Columbia and Yukon Territory.
SALARY: $11,234-$12,688 ($12,245-$13,830 effective 1 July 1975.
DUTIES: Under general supervision develops techniques for the mathematical analysis of problems in wood mechanics and other areas in wood technology; implements those techniques by writing computer programs and analysing the results; performs structural design for components of experimental set-ups; designs data acquisition programs by using minicomputers for monitoring tests; prepares and carries out testing programs for fundamental wood strength properties and other physical properties of wood.
QUALIFICATIONS: Knowledge and abilities sufficient to perform the duties of the position normally obtained through completion of a 2400-hour course of instruction in engineering or engineering physics at an Institute of Technology and experience in computer knowledge of the English language is essential.
Apply before 23 MAY 75 quoting Reference Number 75-V-DOE-58 to: Senior Staffing Officer (Attn: D. R. McGuinness), Pacific and Yukon Personnel Office, Dept. of the Environment, 1112 West Pender Street, Vancouver, B.C. V6E 2S1. Enquiries should be directed to Dr. D. Barrett at 224-3221 (Vancouver).
Obtain Application Form PSC 367-4110 at Post Offices, Canada Manpower Centres or Public Service Commission of Canada. Appointments as a result of this competition are subject to the provisions of the Public Service Employment Act.

MacMILLAN BLOEDEL

REQUIRES

4TH CLASS STATIONARY ENGINEERS

For our Harmac pulp mill located 8 miles south of Nanaimo. These are permanent positions and successful applicants must be prepared to take up residence in the Nanaimo area.

Applicants must possess a ticket and should also be aware that they will be required to work on non-picketed jobs and to fill 4th class positions as a relief basis. For further information please contact:

V. Mauro
Employment Office,
1196 West Pender St.
Vancouver, B.C.
V6E 2R9

or

B. Prothman
Harmac Division
Nanaimo B.C.

YARROWS LTD.

Work Guarantee — Min. 3 Mos.

Qualified marine pipe-fitters,

preferably with steam-pipe

Tradesmen qualified Certificate.

Union Agreement—
7.48 per hour plus COLA July 1, Pension and Welfare.

Applicants must be acceptable to Local Union.

Apply P.O. Box 1030, Victoria, B.C.

Instrumentation Field Service Engineer

Canadian distributor of scientific biomedical equipment requires field engineer for western Canada. Successful candidate to be Vancouver based. Requirements 3-5 years experience digital electronics, knowledge of chemistry an asset. Must be free to travel. Initial training 3 months in our science centre in Tarrytown, New York.
Remuneration good, company car, and generous fringe benefits.
Please send resume to: Technicon Canada, 889 Montee De Liesse, Montreal, H4T-1P5. Attn: Mr. R. Sampson, Service Manager.

CAREER SALES TRAINING

Recent changes in market conditions demand a professional approach to the selling of real estate. Tight money trends can limit sales for those who lack the tools of the progressive real estate company, Block Bros., western Canada's largest realtor, will train you in modern professional marketing methods that are a proven success.
Management opportunities arise from time to time within the company and the training offered to our staff is an asset competing for those positions. If real estate is your career, our training methods can assist you in reaching your goal.
CALL NOW,
INTERVIEWS BY APPOINTMENT ONLY.
CALL: 386-3231
BLOCK BROS. REALTY LTD.

HOUSE FINISHING SUB-CONTRACTOR
Qualified tradesman for house finishing. Contract basis. Phone 383-9126.

SATURDAY MORNING

6 P.M.
2—News
4—Wide World continued
5—News
6—News
7—Movie: Dead Heat on a Merry-Go-Round
8—Wrestling
9—Zoom
11—Star Trek
12—CBS News

6:30 P.M.
2—Noel Harrison
4—News
5—Seattle Weekly
6—Noel Harrison
7—Movie continued
8—Wrestling continued
9—Northwest Week
11—Star Trek continued
12—Page 12

7 P.M.
2—Bandwagon
4—Lawrence Welk
5—Truth or Consequences
6—BobbyGoldsboro
7—Movie continued
8—Emergency
9—Washington Week
11—Mission: Impossible
12—Channel 12 Special

7:30 P.M.
2—Maude
4—Welk continued
5—Let's Make a Deal
6—Good Times
7—Movie continued
8—Emergency continued
9—Wall Street Week
11—Mission: Impossible continued
12—Movie: Man Who Wanted to Live Forever

8 P.M.
2—Front Page Challenge
4—Kung Fu
5—Emergency
6—Front Page Challenge
7—All in the Family
8—Sing a Song
9—Nova
11—Jimmy Dean
12—Movie continued

8:30 P.M.
2—Billy Liar
4—Kung Fu continued
5—Emergency continued
6—Billly Liar
7—New Candid Camera
8—Sanford and Son
9—Nova continued
11—Country Pop
12—Movie continued

9 P.M.
2—The Pallisers
4—Movie: Nicholas and Alexandra
5—Movie: Bridge at Remagen
6—Movie: Act of the Heart
7—Mary Tyler Moore
8—Movie: Buck and the Preacher
9—Movie: Hunchback of Notre Dame
11—Nashville Music
12—Mary Tyler Moore

9:30 P.M.
2—Pallisers continued
4—Movie continued
5—Movie continued
6—Movie continued
7—Bob Newhart
8—Movie continued
9—Movie continued
11—Buck Owens
12—Bob Newhart

10 P.M.
2—Gilbert and Sullivan
4—Movie continued
5—Movie continued
6—Movie continued
7—Carol Burnett
8—Movie continued
9—Movie continued
11—Porter Wagoner
12—Carol Burnett

10:30 P.M.
2—Gilbert, Sullivan continued
4—Movie continued
5—Movie continued
6—Movie continued
7—Burnett continued
8—Movie continued
11—Wilourn Brothers
12—Burnett continued

11 P.M.
2—CBC News; Provincial Affairs
4—News
5—News
6—CBC News; Provincial Affairs
7—Movie: Generation
8—News
11—Movie: Horse Feathers
12—Dragnet

11:30 P.M.
2—Movin' On (11:45)
4—Sammy and Company (11:45)
5—Movie: Gypsy(11:35)
6—Movie: Buck and the Preacher (11:20)
7—Movie continued
8—Larry Solway
11—Movie continued
12—Movie: PT 109

12 MIDNIGHT
2—Movin' On continued
4—Sammy and Company continued
5—Movie continued
6—Movie continued
7—Movie continued
8—Movie: Kaleidoscope
11—Movie continued
12—Movie continued

12:30 A.M.
2—Barbara Frum (12:45)
4—Sammy, Company continued
5—Movie continued
6—Movie: Big Country (1:20)
7—Rock Concert (1:30)
8—Movie: Prime of Miss Jean Brodie (2:05)
12—Movie continued

ALL TIMES ARE LOCAL

CHANNELS RESERVE RIGHT TO MAKE LAST-MINUTE CHANGES

SUNDAY MORNING

8 A.M.
2—French Program
4—Religious Program
5—Insight
6—Rex Humbard
7—Day of Discovery
8—Rex Humbard
11—Religious Program
12—Day of Discovery

8:30 A.M.
2—French Program
4—Agriculture U.S.A.
5—Religious Program
6—Rex Humbard continued
7—Oral Roberts
8—Rex Humbard continued
11—I Believe in Miracles
12—Trans-World Mission

9 A.M.
2—French Program
4—Jabberwocky
5—Eucharist for Shut-Ins
6—Day of Discovery
7—It Is Written
8—Grassroots
11—Trans-World Mission
12—Anchor

9:30 A.M.
2—Water World
4—Vision On
5—Gardening
6—Grassroots
7—Eye on the Northwest
8—Homer James
11—Lifestyle
12—Help Someone Today

10 A.M.
2—Sesame Street
4—Vision On continued
5—WCT Tennis
6—Oral Roberts
7—Sports Spectacular
8—Oral Roberts
11—Good News
12—Hour of Power

10:30 A.M.
2—Sesame Street continued
4—Korg: 70,000 B.C.
5—WCT Tennis
6—World of Travel
7—Sports continued
8—Memorial Cup Hockey
11—Hour of Power
12—Hour of Power continued

11:00 A.M.
2—Meeting Place
4—Goober
5—Tennis continued
6—It Is Written
7—Sports continued
8—Hockey continued
11—Power continued
12—Monroes

11:30 A.M.
2—Meeting Place continued
4—Make a Wish
5—Tennis continued
6—Garner Ted Armstrong
7—Sports continued
8—Hockey continued
11—Voice of Calvary
12—Monroes continued

12 NOON
2—TBA
4—Issues '75
5—Tennis continued
6—Sports Review
7—NBA playoff: Teams TBA
8—Hockey continued
11—Rex Humbard
12—NBA Playoff: Teams TBA

12:30 P.M.
2—Gardening (12:45)
4—Directions
5—Tennis continued
6—I Believe in Miracles
7—Backetball continued
8—Hockey continued
11—Rex Humbard
12—Basketball continued

SUNDAY EVENING

1 P.M.
2—Hockey: Teams TBA
4—Issues and Answers
5—Hockey: Teams TBA
6—Hockey continued
7—Basketball continued
8—Agape (religion)
11—Sportsman's Friend
12—Tennis continued

1:30 P.M.
2—Hockey continued
4—Golf — Byron Nelson Classic
5—Hockey continued
6—Hockey: Teams TBA
7—Basketball continued
8—Star Trek
11—I Dream of Jeannie
12—Basketball continued

2 P.M.
2—Hockey continued
4—Golf continued
5—Hockey continued
6—Hockey continued
7—Basketball continued
8—Star Trek continued
11—Movie: They Came From Beyond Space
12—Basketball continued

2:30 P.M.
2—Hockey continued
4—Golf continued
5—Hockey continued
6—Hockey continued
7—Championship Fishing
8—Movie: Promise Him Anything
11—Movie continued
12—Bewitched

3 P.M.
2—Hockey continued
4—Golf continued
5—Hockey continued
6—Hockey continued
7—Green Acres
8—Movie continued
11—Movie continued
12—Channel 12 Special

3:30 P.M.
2—Sports Week
4—Pro Tennis
5—Hockey continued
6—Sportsweek
7—Young People's Concert
8—Movie continued
9—Carrascoiendas
11—Movie: Dark Command
12—Helpline

4 P.M.
2—Dollars and Sense
4—Tennis continued
5—World of Survival
6—Dollars and Sense
7—Concert continued
8—Journal International
9—Sesame Street
11—Movie continued
12—Helpline continued

4:30 P.M.
2—Country Canada
4—Tennis continued
5—Cesar's World
6—Country Canada
7—Face the Nation
8—Question Period
9—Sesame Street continued
11—Movie continued
12—Face the Nation

5 P.M.
2—Music to See
4—Husky Spring Game
5—Meet the Press
6—Music to See
7—The Jeffersons
8—Untamed World
9—Mister Rogers
11—Rifleman
12—Tony Orlando

5:30 P.M.
2—Hymn Sing
4—Spring Game continued
5—News
6—Student Forum
7—Secrets of the Deep
8—Adam-12
9—Feeling Good
11—Here Come the Brides
12—Tony Orlando continued

6 P.M.
2—World of Disney
4—News
5—Pilgrim's Journey
6—News
7—60 Minutes
8—News
9—Bill Movers Journal
11—Brides continued
12—60 Minutes

6:30 P.M.
2—Disney continued
4—Viewpoint
5—How Come?
6—News
7—60 Minutes continued
8—Access
9—Bill Moyers continued
11—Mission: Impossible
12—60 Minutes continued

7 P.M.
2—Beachcombers
4—Car and Track
5—Wild Kingdom
6—Beachcombers
7—World at War
8—Columbo
9—Faces of the City
11—Mission: Impossible continued
12—Hollywood Squares

7:30 P.M.
2—Irish Rovers
4—Six Million Dollar Man
5—World of Disney
6—Irish Rovers
7—Cher
8—Columbo continued
9—Evening at Symphony
11—Get Smart
12—Cher

8 P.M.
2—The Waltons
4—Six Million continued
5—Disney World continued
6—The Waltons
7—Cher continued
8—Columbo continued
9—Symphony continued
11—Probe
12—Cher continued

8:30 P.M.
2—Waltons continued
4—Movie: Nicholas and Alexandra (conclusion)
5—Columbo
6—Waitons continued
7—Kojak
8—Columbo continued
9—Masterpiece Theatre
11—Probe continued
12—Good Times

9 P.M.
2—The Reckoning—Special
4—Movie continued
5—Columbo continued
6—The Reckoning—Special
7—Kojak continued
8—Caribe
9—Masterpiece Theatre continued
11—Day of Discovery
12—Movie: Music Man

9:30 P.M.
2—Special continued
4—Movie continued
5—Columbo continued
6—Special continued
7—Mannix
8—Caribe continued
9—Firing Line
11—Access
12—Movie continued

10 P.M.
2—Performance
4—Movie continued
5—Columbo continued
6—Performance
7—Mannix continued
8—W5
9—Firing Line continued
11—Kroeze Brothers
12—Movie continued

10:30 P.M.
2—Performance continued
4—Medicine Men
5—News
6—Performance continued
7—Protectors
8—W5 continued
9—Arabs and Israelis
11—Lifestyle
12—Movie continued

11 P.M.
2—News; Nation's Business
4—News
5—Movie: In Broad Daylight
6—News; Nation's Business
7—News
8—News
11—Garner Ted Armstrong
12—News (11:25)

11:30 P.M.
2—Movie: Emperor Waltz (11:45)
4—Movie: Pressure Point
5—Movie continued
6—Movie: Kaleidoscope (11:50)
7—Madigan
8—Capitol Comment
12—Movie: Valley of the Dolls

12 MIDNIGHT
2—Movie continued
4—Movie continued
5—Movie continued
6—Movie continued
7—Madigan continued
8—Movie: Big Country
12—Movie continued

12:30 A.M.
2—Movie continued
4—Movie continued
5—Movie continued
6—Movie: Prime of Miss Jean Brodie (1:55)
7—Movie: Louisiana Purchase (1:00)
8—Movie continued

ALL TIMES ARE LOCAL

CHANNELS RESERVE RIGHT TO MAKE LAST-MINUTE CHANGES

EARLY MONDAY

8 A.M.
4—A.M. America
5—Today
6—Canada A.M.
7—Cartoons
8—Canada A.M.
11—Porky Pig
12—Frisky Frolics

8:30 A.M.
4—A.M. America
5—Today
6—Daybreak
7—Captain Kangaroo
8—Romper Room
11—New Zoo Revue
12—Frisky Frolics

9 A.M.
4—News
5—Seattle Today
6—Party Game
7—News
8—Kareen's Yoga
9—Feeling Good
11—Joker's Wild
12—Joker's Wild

9:30 A.M.
2—Mon Ami; Friendly Giant
4—Not For Women Only
5—Seattle Today
6—Pay Cards
7—News
8—Pay Cards
9—Electric Company
11—Gambit
12—Gambit

10 A.M.
2—B.C. Schools
4—Merv Griffin
5—High Rollers
6—B.C. Schools
7—Now You See It
8—Consumer Prepare
9—Sounds, Working
11—Calendar; News
12—Now You See It

10:30 A.M.
2—Mr. Dressup
4—Merv Griffin continued
5—Hollywood Squares
6—Mr. Dressup
7—Love of Life
8—Definition
9—Villa Alegre
11—News
12—Love of Life

11 A.M.
2—Sesame Street
4—Merv Griffin continued
5—Jackpot
6—Talk Back
7—Young and the Restless
8—Jean Cannem
9—You; Matter, Motion
11—Get Smart
12—Young and the Restless

11:30 A.M.
2—Sesame Street continued
4—Big Showdown
5—Blank Check
6—Talk Back continued
7—Search for Tomorrow
8—Jean Cannem continued
9—Sesame Street
11—Mayberry RFD
12—Search for Tomorrow

12 NOON
2—Luncheon Date
4—Password
5—Celebrity Sweepstakes
6—News; Ida Clarkson
7—News
8—News; It's Your Move
9—Sesame Street continued
11—My Favorite Martian
12—Mike Douglas

12:30 P.M.
2—Luncheon Date continued
4—Split Second
5—Days of Our Lives
6—Ida Clarkson
7—As the World Turns
8—Movie: The Challenge (12:45)
9—Washington Waters
11—I Dream of Jeannie
12—Mike Douglas continued

1 P.M.
2—Bob Switzer
4—All My Children
5—Days of Our Lives continued
6—Hogan's Heroes
7—Guiding Light
8—Movie continued
9—Butterflies; Sounds
11—Movie: The Great Sinner
12—Mike Douglas continued

1:30 P.M.
2—Ed Allen
4—Let's Make a Deal
5—Doctors
6—FBI
7—Edge of Night
8—Movie continued
9—Working; Covers
11—Movie continued
12—Match Game

2 P.M.
2—Bon Appetit
4—$10,000 Pyramid
5—Another World
6—FBI continued
7—Price Is Right
8—Movie continued
9—Working; Science
11—Movie continued
12—Price Is Right

2:30 P.M.
2—Edge of Night
4—One Life to Live
5—Another World continued
6—Edge of Night
7—Match Game
8—What's the Good Word
9—Reaching; Explorers
11—Cartoons (2:45)
12—Dealer's Choice

3 P.M.
2—Juliette
4—General Hospital
5—Somerset
6—It's Your Move
7—Tattletales
8—He Knows, She Knows
9—Telecourse — Education
11—Caspar — Cartoon
12—All About Faces

3:30 P.M.
2—Take 30
4—Blankety Blanks
5—Movie: The Stripper
6—Take 30
7—Dinah!
8—Another World
9—Butterflies; Inside-Out
11—Speed Racer
12—Diamond Head

4 P.M.
2—Family Court
4—Money Maze
5—Movie continued
6—Family Court
7—Dinah continued
8—Another World continued
9—Sesame Street
11—Mickey Mouse Club
12—Funorama

4:30 P.M.
2—Forest Rangers
4—Bonanza
5—Movie continued
6—Forest Rangers
7—Dinah continued
8—Brady Bunch
9—Sesame Street continued
11—Munsters
12—Merv Griffin (4:50)

5 P.M.
2—Mr. Dressup
4—Bonanza continued
5—Movie continued
6—Flying Nun
7—News
8—Ironside
9—Mister Rogers
11—Gilligan's Island
12—Merv Griffin continued

5:30 P.M.
2—Partridge Family
4—News
5—News
6—News
7—News
8—Ironside continued
9—Electric Company
11—Bewitched
12—Merv Griffin continued

ALL TIMES ARE LOCAL

CHANNELS RESERVE RIGHT TO MAKE LAST-MINUTE CHANGES

RADIO LOG

AM Stations — Victoria: CJVI, 900; CFAX, 1070; CKDA, 1220; Vancouver: CJOR, 600; CBU, 690; CKLG, 730; CKNW, 980; CKWX, 1130; CHQM, 1320; CFUN, 1410. Seattle: KIRO, 710; KOMO, 1000; KING, 1090. Bellingham: KARI, 550. Port Angeles: KONP, 1450.

FM Stations — Victoria: CFMS, 98.5. Vancouver: CKLG, 99.3; CHQM, 103.5; CBC, 105.7; CBUF, 97.7 (French—6 a.m. to 1 a.m.). Seattle: KIXI, 95.7; KLSN, 96.5; KING, 98.1; KIRO, 100.7; KETO, 101.5. Tacoma: KTNT, 93.7; KLAY, 106. Edmonds: KBIQ, 105.3. Bellingham: KERI, 104.3.

Major Newcasts: CBC-FM, 4 p.m.; BBC News, Monday to Saturday: National news: CFAX, CKDA and CJVI, 8 a.m., 12 noon (noon report), 5:30 p.m. (news hour); Saturday and Sunday, 8 a.m., 12:30 p.m., 6 p.m. and 10 p.m.

Most stations broadcast news bulletins on the hour and on the half-hour at early morning and evening peak periods.

BUY, SELL, TRADE THROUGH TIMES CLASSIFIED 386-2121

23 SKILLED TRADES

Journeyman Electrician
(M/F)

Location:
Shell Canada Limited, Shellburn Refinery, North Burnaby, B.C.
Education:
Grade 12 — obtained journeyman status by either completing the government approved apprenticeship program or by possessing a T.Q. certificate.
Experience:
5 years as a journeyman in the field of electronics, electrical distribution systems.
Wage:
$7.06 per hour, rising to $7.41 per hour August 1, 1975.
Apply in writing outlining qualifications and experience to:

Employee Relations Department
201 Kensington Ave.
Burnaby, B.C.
V5B 4B2

TOP NOTCH RESIDENTIAL wireman to head up residential department on contract basis. Victoria Press, Box 441.

CARPENTER OR JOINER, MUST be fully qualified and be able to work on own. 386-6914.

CARPENTER'S HELPER, EXPERIENCED in house framing. 592-4634.

23 SKILLED TRADES

WANTED IMMEDIATELY EXPERIENCED LEGAL INSTRUMENT PERSON
For land surveyor in the Victoria area. Previous experience on legal surveys with a land surveyor essential. 388-9713 anytime including weekends.

MECHANICS
Experienced marine mechanics. Experienced in both inboard and outboard. Apply Harbour Marine Sales and Service, 9752 Fourth St., Sidney, 656-3955.

CABINET MAKER (JOINER) OR anyone skilled in shop work. Moore Whittington Lumber Ltd. 2614 Bridge, 386-1331.

EXPERIENCED ROOFER ON shingles and shakes, must have transportation, 656-4369.

WANTED VOLKSWAGEN MEchanic. Reply 3226 Maple St. 383-1212.

HOUSE FRAMING CONTRACTOR wanted for year round framing contract. Phone 383-9126.

24 SALES PERSONS and AGENTS

ADVERTISEMENTS IN THIS CLASSIFICATION MUST COMPLY WITH THE BRITISH COLUMBIA HUMAN RIGHTS ACT SEE COLUMN 1

REALTORS
—Coast to coast real estate service
—Trade and guarantees
—Bonus commission schemes
—2 locations
—Full management assistance
—All the usual benefits
Call: JACK MEARS, F.R.I.
598-3321
JACK MEARS OAK BAY REALTY LTD.
2194 OAK BAY AVE.

SALES REPRESENTATIVE
Required for rental equipment firm. To call on existing accounts and solicit new business. Vancouver Island and Vancouver city. Car allowance, salary, commission, usual fringe benefits. Victoria Press Box 412.

24 SALES PERSONS and AGENTS

Investors

EXECUTIVE
Calibre Representative For Complete Investment Service

The man or woman we are looking for must be mature. They should be alert to the rapidly expanding opportunities in the planned investment field. Successful sales experience is desirable but not essential.

WE CAN OFFER THESE PEOPLE:
Exciting and profitable future.
Opportunity for management status.
Nationally Advertised Products.
Personal Independence.
Financial assistance during establishment period.
Professional Selling Skills program.
Excellent commission arrangements.

APPLY TO:
Mr. D. A. (Don) Jenson,
Region Manager,
Investors Syndicate Limited,
1000 Douglas St.,
VICTORIA, B.C.
Telephone 388-4234.

SALES AGENT WANTED
Bicycle industry requires agent or distributor for Victoria and area to sell U.S.-built Ross Bicycles. Reply in writing Victoria Press. Box 425.

24 SALES PERSONS and AGENTS

CANADA TRUST REALTORS

We are interested in your success. Extra sales can be made with our programme:
—Interest free Bridge Financing for your clients.
—11% 2nd mortgages.
—Estate sales and company leads.
—International referral system.
—Mortgage money at all times.
These valuable aids are used by our staff daily. Commission 60-40 with volume bonuses. Also a rewarding incentive plan. Comprehensive medical and insurance benefits as well as preferred banking and mortgage privileges for staff.
We are a fast growing and progressive Real Estate organization with future management potential.
DON TREGEAR 595-5171

DISTRICT SALES MANAGERESS
Or Manager Geni Division Avon Products

EXCITING position in marketing houseware products. Responsibilities include hiring, training and motivation of Geni Sales/Representatives and further development of sales in the Victoria area.
COMPLETE training, salary, commission and expenses offered. Excellent financial opportunity, experience in party plan or direct sales helpful, but not necessary. To arrange an interview:
Call or write
Mrs. R. BLUE
CALL OR WRITE
MRS. R. BLUE
AREA MANAGER
GENI DIVISION
AVON PRODUCTS
165 STEVENS DR.
WEST VANCOUVER, B.C.
684-0517

WHITTOME'S OFFER

Licensed and newly licensed Real Estate Salespeople.
1—Top Commission Rates plus a sales bonus plan.
2—Fine office to work from with lots of free parking.
3—No management competition.
4—In office training plus lots of help in listing, appraisal and putting sales together.
5—A proven Guaranteed purchase plan.
6—National Referral Service through Realcare Ltd. with agencies in over 150 Canadian Cities and Towns.
7—Work with a staff of friendly competent Salespeople.
Phone or come in today, 479-1667
Jack Kenner, F.R.I., R.I. (B.C.)
4520 W. Saanich Rd.
J. H. Whittome and Co. Ltd.
Royal Oak Branch

SALESMEN

Do you take salesmen wanted ads with a grain of salt? Can't say I blame you. I followed up a few myself in the past. The job seldom lived up to the claims in the ad.

DO YOURSELF A FAVOR AND EXPLORE THIS ONE

I need two good men in Victoria and district. I'd like to talk to you if your qualifications match our requirements. This could be the career you're looking for.

Phone or write for interview 383-9921 or 385-1164 or write Mr. Gerald Ogilvie, Ste. 109, 734 Aldebury Rd., Victoria.

SINCE 1887
Pemberton, Holmes Ltd.
1000 Government St.

If you are a Realtor, experienced in residential sales we may be looking for you. Please apply in confidence to E. S. Jones, 384-8124.

SALES PERSON REQUIRED

ESTABLISHED STATIONARY BUSINESS
To meet our requirements the person must be intelligent, and able to conduct themselves in a business like manner. Your requirements, protected territory, full training, salary plus car allowance. People who meet the above requirements and are career minded please write Victoria Press Box 433.

THINKING OF A CHANGE IN your career path in 1975 then you may be the person we are looking for. Do you fit this description? Are you being successful in your present work but may, for one reason or another, consider a change. Married with a family living in an apartment with no hope of buying a home because of the high cost of real estate. Or your present occupation may call for too much travel. The people we would like to consider are now earning $200 a week plus. Because of changing laws with respect to taxation and estate planning, mathematical ability will be helpful. If you find yourself in this position and are hard working and well educated phone 382-0521 between 9 a.m. and 4 p.m.

SALES PERSON
($17,000 PLUS)

Our client requires an ambitious, aggressive person who is fully aware of carpet and flooring, sales and distributor. Victoria and Vancouver Island. Experience in this or related industries a great asset. Base salary, commission and company car. Call John Rivard at: Dunhill Personnel Recruitment, Suite 220—1155 West Georgia, Vancouver, B.C. 112-685-0261.

DOUGLAS REALTY

Where the action is
Next to City Hall
Covered parking available
Full management support
Top commission
The friendliest staff in town.
Call Jack Waldron in confidence
385-8784

REAL ESTATE AGENT

Requires position as agent nominee and-or office manager. Reply in confidence to Victoria Press, Box 422.

ASSISTANT MANAGER TRAINEE to assume grill duties and food preparation. Apply in person to Mr. Mike's 2321 Beacon Ave., Sidney. In the mail. 656-3844.

TEMPORARY WORK AVAILable for 1-2 months, in wholesale giftware company. Experience necessary. 383-9126.

IF YOU ARE AGGRESSIVE, CAN work without supervision and want to earn a good living. Call 478-9566 for interview.

24 SALES PERSONS and AGENTS

2 LICENCED REALTORS

ARE YOU HAVING TROUBLE GETTING LISTINGS
Our condominium contacts give you many houses to sell. Meet your future clients at our open houses. For interviews please call DON WHYTE or ALEC GOWER

Whyte & Gower
Oak Bay Properties Ltd.
2227 Oak Bay Ave.
592-2407

OUTDOOR ADV.

A large Vancouver based neon and plastic sign manufacturer requires an ambitious sales representative to cover Victoria and area. Generous commissions, plus draw and auto allowance, with all company benefits. For confidential interview, send particulars of sales experience to the attention of the Vancouver Sales Manager, 277 Simpson Road, Richmond, B.C. V6X 2R2.

ATTENTION!

Due to recent promoptions we require 2 mechanically inclined representatives. Experience not as essential as willingness to learn and work. Phone personnel department, 9-5. 386-6391.

UNIQUE OPPORTUNITY FOR couple to turn leasure time into earning time. For appointment, phone-656-5032.

25 TEACHERS

ADVERTISEMENTS IN THIS CLASSIFICATION MUST COMPLY WITH THE BRITISH COLUMBIA HUMAN RIGHTS ACT SEE COLUMN 1

FORT McMURRAY SCHOOL DISTRICT NO. 2833

invites applications for the following positions:

4 Grade 1 teachers, all subjects
3 Grade 2 teachers, all subjects
2 Grade 3 teachers, all subjects
2 Grade 4 teachers, all subjects
4 Grade 5 teachers, al subjects
4 Grade 6 teachers, all subjects
1 Physical Education teachers (elementary)
1 Music Specialist (elementary)
2 Librarians (elementary)

—Each elementary school has a Physical Education Specialist and a Music Specialist. This enables classroom teachers to have preparation time.

1 Grade 7 Language Arts and Social Studies.
1 Grade 7 French, Language Arts and Social Studies
4 Grade 7 Math and Sciene
1 Special Education (junior high)
—This is a new position which has been created to enable us to provide successful educational experiences to marginal achievers. The teacher will have an opportunity to do a good deal of program development.
1 Vocational Guidance Counsellor (senior high)

THE COMMUNITY:

Fort McMurray is a town of twelve thousand, five hundred (12,500) located in a beautiful river valley two hundred and seventy-five (275) miles north of Edmonton. It is the population centre of the Athabasca Oil Sands and is growing very rapidly as a result of the Syncrude project. It is a young town that is destined to become one of Alberta's major cities.

A golf course, indoor swimming pool, skating rink, curling rink, tennis courts, ball diamonds, ski hill, and many other recreational facilities are available in the community. Gregoire Lake, located seventeen (17) miles south of the town offers an ideal opportunity for boating, swimming, fishing, water skiing and picknicking. The area around Fort McMurray is ideal for the outdoorsman and is popular for skidooing and cross country skiing.

THE SCHOOLS:

All schools are located in the Town of Fort McMurray. They are all relatively new and very well equipped. The young enthusiastic teachers, understanding Principals and progressive school trustees make it an ideal teaching situation.

THE SALARY:

Two	Three
$ 8,050	$ 9,315
$12,650	$14,515

Four	Five	Six
$11,040	$11,845	$12,650
$17,840	$18,645	$19,450

plus a Fort McMurray allowance of $2,200.00 per annum.

ACCOMMODATION:

We will assist you to find accommodation. The Board has leased seventy 1, 2 and 3 bedroom apartments which will be sublet to teachers.

Apply in writing including references, latest Superintendent's reports, student teaching reports and other pertinent information to:

Mr. Jerry L. Sacher,
Superintendent of Schools,
Fort McMurray School District No 2633,
8314 Fraser Avenue,
Fort McMurray, Alberta
T9H 1X1.
(Please include telephone number in letter.)

TEACHER TRANQUILLE

The Mental Health Branch, Provincial Government, has an immediate opportunity for a qualified person to teach retarded and-or emotionally disturbed children of varying age levels the basic life and school subjects. Requires a valid B.C. Teacher's Certificate and, preferably, some training and-or experience in dealing with retarded and highly disturbed persons.
SALARY — As per the B.C. Teacher's scale, according to qualifications and experience. Canadian citizens are given preference.
Obtain applications from the Regional Representative, PUBLIC SERVICE COMMISSION, 521 Seymour Street, Kamloops V2C 2E8 or the PUBLIC SERVICE COMMISSION, 544 Michigan Street, Victoria, V8V 1S3 and return to KAMLOOPS by May 28, 1975.
COMPETITION NO. 75:1478.

SCHOOL DISTRICT NO. 62 (SOOKE)

Edward Milne Secondary

Teacher for P.E. Community Recreation Guidance and Driver Education. Applicants should have B.C. Driver Training Instruction Certificate or be prepared to qualify through attendance at U.B.C. Summer, 1975.

Belmont-Fisher

—

25 TEACHERS

GREATER VICTORIA SCHOOL District No. 61
Applications are invited from qualified certificated teachers for the following positions, effective September 1, 1975.

SENIOR SECONDARY — AUTOMOTIVES
(Competition No. 3-75)
Candidates must hold journeyman's papers. Preference given to experienced teacher.

PRIMARY — FRENCH IMMERSION AND FRENCH, ENGLISH, BILINGUAL PROGRAM
(Competition No. 4-75)
(Grades 1 and 2, and Kindergarten). Applicants must be fluently bilingual, preferably native French speakers, with specialist primary or kindergarten training.

SPECIAL CLASS TEACHER
(Competition No. 5-75)
Applicants should have had experience with disturbed and-or hanicapped children and be albe to use behavioural principles with disturbed children.

Responsibilities — to teach and develop programs for Autistic children and coordinate the work of aides and volunteers in the classroom. The children have varying degrees of emotional handicaps, and some have physical disabilities.

Applications quoting the appropriate Competition No., must be received by the Assistant Superintendent (Administration), Greater Victoria School District, Box 700, Victoria, B.C., no later than Friday May 16, 1975.

SCHOOL DISTRICT NO. 47
Powell River
Required for September '75

Max Cameron Secondary School

1. Librarian — full time with experience in print and non-print materials. Clerical assistant and audio-visual aide time available. Present librarian retiring.
2. Home Economics — Two positions. (Food with some experience-skills in crafts.)
3. Industrial Education — Senior metal work and auto mechanics.

Application with supporting documents to Mr. R. Watson, District Superintendent of Schools, 6906 Duncan St., Powell River, B.C.

MONTESSORI
Est Vancouver pre-school invites applications for Sept. '75 from provincially lic. teachers whose Montessori training is in addition to other qualifications, preferably at the University level. Musical proficiency an asset. Please write enclosing photostat copies of credentials and stating salary expected to P.O. Box 91144, West Vancouver, B.C.

26 PART TIME or TEMPORARY HELP

ADVERTISEMENTS IN THIS CLASSIFICATION MUST COMPLY WITH THE BRITISH COLUMBIA HUMAN RIGHTS ACT SEE COLUMN 1

EXPERIENCED WAITER-waitress, hours - 11:30-5:30 -p.m., closed Sunday. Apply in person, Dutch Bakery and Coffee Shop, 718 Fort St.

LADY OR COUPLE WANTED for cleaning work, part time Wednesday evenings and weekends, must have own transportation. 479-5023.

PART-TIME EXPERIENCED help for Cosmetic counter sales. Willing to work Saturdays. Must be bondable. Write to Victoria Press, Box 431 stating experience.

WANTED: JANITOR AND SECURITY person, 20 hours weekly, evening work, must be bondable, for retired person. Minimum wage. Write Victoria Press Box 389, with full particulars.

THIS IS IT! THE OPPORTUNITY you have been waiting for. Unlimited earnings and satisfying work. For appointment call 382-3923 between 1-8 p.m.

RECEPTIONIST-TYPIST FOR Tuesday, Wed., Thurs., 9-5. Apply in writing to Montgomery Elevator Co., 524 William St.

MATURE PERSON WANTED for chambermaid for motel on Gorge Road. 384-9432.

MUSHROOM PICKER WANTED, 20-40 hours a week, Jacobsen's Mushroom Farm. 652-2386.

30 SITUATIONS WANTED

EXPERIENCED TEMPORARY office girl available, business college graduate. Adaptable, flexible, responsible, mature. Filing, typing, dictaphone transcribing, 10-Key adder. Newspaper, office, bindery shop, and bank experience. $3.50 hour. Call one month in advance of need. Emergency situations when available. Evenings 595-3390.

BACHELORS AND WORKING WOMEN DESERVE CLEAN HOMES
Professional housecleaning on contract basis. 383-1540.

EXPERIENCED GAL WITH some maturity, good typing and shorthand, desires full or part time work, May 15 to May 31. Phone 598-3093.

PAINTING HOUSES, MOTELS, hotels, warehouses interior, exterior. References. Licensed 22 year experience. 384-0827.

IF YOU NEED ODD JOBS OR housework done call Victoria Self Help Society at 384-4632 or 385-4654.

DAY CARE CENTRE, CHILDREN 3-5. One opening left. Cedar Hill area. Government subsidy available. 479-6737.

CASUAL WORK — PAINTING, gutters cleaned, lined, downpipes installed. Repairs. Call Wesley 388-7941, 384-0912.

ELDERLY PEOPLE, NEED help mornings, for light housework, cooking, washing, ironing, etc.? Phone 477-0078.

HAMPTON PARK AREA. WILL babysit, 3 or 4 year olds, weekdays my home. 388-4949.

HANDYMAN WILL DO ODD jobs. Reasonable rate. Own truck. 479-3469.

TRAVELLING NURSE COMPANION wishes work. Victoria Press Box 413.

PRACTICAL NURSE WILL GIVE excellent care to patient. 384-8806, mornings.

DRAFTING — DRYWALL — CARPENTRY — Framing — Odd jobs — Cabinets. Call Willy, 385-9423.

WILL BABYSIT ANY AGE ALL day or part Fridays, my home on lake. References. 658-5417.

YOUNG MAN EAGER TO DO hard honest work. Reasonable. 479-2469.

PART-TIME BOOKKEEPING, accounting, financial statements. Phone 384-5779.

ASPIRING WRITER SEEKING sinecure. Male, honest, 30, almost anything. 386-2645.

EXPERIENCED MALE ORDERLY, 50, wants position. Victoria Press, Box 444.

HAVE LARGE TRUCK, CLEAN-up jobs, large or small. 385-3082.

EXPERIENCED FRAMER SEEKING work, Victoria area. 382-3598.

CHILD CARE, MY HOME, MON.-Sat. 2 yrs. and up 382-0572.

WILLING 16-YEAR-OLD BOY TO do gardening. 592-1557.

WILLING TO DO CASUAL WORK, gardening, painting, etc. 388-5891.

33 BANDS, MUSICIANS and ORCHESTRAS

DENNY'S CANNED MUSIC CO. 6 mobile units, unlimited music selection. Professional D.J.'s and M.C.'s. 656-3585.

BLACK SPOT CANNED MUSIC unlimited time, low rates, professional equipment, 477-4750 or 477-5364.

WEDDINGS, SPECIALIZED TAPE MUSIC, INCLUDING M.C. DUTIES. JAMES GURR 478-2468.

"STORM" IS NOW AVAILABLE for bookings, banquets, receptions, etc. 478-7973, 478-6214.

DENNY'S CANNED MUSIC CO. 656-3585.

FULL TIME DRUMMER NEEDED for serious rock band. 479-2601.

33 BANDS, MUSICIANS and ORCHESTRAS

WORKING BAND REQUIRES keyboard vocalist. 384-2540, 388-5730.

3-PIECE MUSICAL COMBO available for weddings, dances, etc. 384-3704.

36 BUSINESS SERVICES and DIRECTORY

Accounting Service

BOOKKEEPING FOR SMALL business, reasonable rates, 384-1848.

Auto Glass

BOSSOM GLASS CO. LTD.
—AUTO GLASS — call our mobile van home service.
—ICBC insurance claims handled promptly. Phone 382-3031.

Blacktopping

DRIVEWAYS, PARKING LOTS, industrial areas, subdivision, paving materials and supplies. Free Estimates, 24 hr. service O.K. Paving Co. Ltd., 2840 Nanaimo St., 386-3414.

Blueprints

A COMPLETE REPRODUCTION service standard and color white printing. Camera work. Victoria Instruments Limited, 1212 Broad St. 385-5708.

Bricklayers

M AND B MASONRY LTD. brick and block. 656-5091, 388-6123.

BRUNSWICK MASONRY CONtractor. 479-8331.

Cabinet Making

CUSTOM CABINET WORK Millwork, kitchens, vanities. All types of custom casework. OLYMPIC MILLWORK Div. of Farmer Construction Ltd. 388-5121

NATURAL WOOD CABINETS. Specializing in Ash. kitchen cabinets. To view samples or a free estimate please call 384-8038.

Carpenters

ALL WOOD KITCHEN CABINETS, custom furniture, captains beds, and commercial woodwork. For free estimates call 478-3142 or 478-7272.

EXPERIENCED CARPENTRY renovations, desks, basement finish, additions, repairs, reasonable rates. References. 384-2323, 386-6966.

HAVENVIEW HOMES Specialists in designing and building custom homes, additions and renovations. Quality plus economy. 478-6152.

FRAMING CREW AVAILABLE for residential house construction, all work guaranteed, phone 479-3270.

INCREASE VALUE, APPEARance by renovation, additions, painting, etc. Vic. 598-1611.

CARPENTRY INSIDE AND OUTside finish and cabinets, phone 477-4189.

HOME CARPENTER, OLD hand. No job too small. Jock 598-7392.

SUNDECKS OUR SPECIALTY We also handle fencing, sidewalks, basement additions. 652-3536.

SMALL JOBS MY SPECIALTY. Howie. 478-4705.

FOR INTERIOR RENOVATIONS and repairs, call 478-5190.

CARPORTS, SUNDECKS, REC rooms, general repairs. 477-8543.

Carpets and Linoleum

HOURIGAN'S
CARPETS AND LINOS LTD. FLOOR COVERING SPECIALISTS 715 PANDORA AVE. 386-2401

CARPET, ALL TYPES, LINO and tile installation. All work guaranteed. Free estimate. 382-9326 after 5.

Carpet Cleaning

COIT CARPET CARE: THERE'S NONE BETTER!
COIT repairs any carpet
COIT offers carpet binding
COIT repairs burns, tears, holes
COIT cleans carpets too
COMPLETE, PROFESSIONAL, REASONABLE
COIT CARPET CARE
Call COIT — 386-6701

FOR A PROFESSIONAL JOB AT a fair price. Douglass Carpets, Ron Douglass (B.S.W.C.) Carpets and upholstery cleaning, carpet repairs. Free estimates. Phone 592-9517.

MAC'S RUG AND UPHOLSTERY cleaners. I own and personally do all cleaning. 385-7479.

Cement Contractors

DAVIDSON CEMENT CONTRACTORS specializing in patios, sidewalks, driveways, etc. Phone Larry, 386-1291.

PACIFIC CEMENT FINISHER'S specializing in driveways, patios, sidewalks, floors. Free estimates. Call 384-2737 after 6 p.m.

BASEMENTS, DRIVEWAYS, patios, etc., free estimates. Day 388-4806, night 388-4979.

Cleanup Services

RELIABLE RESPONSIBLE PERson specializing in compost removal, long grass cut, and rototilling, have large machine, phone Murray 598-1821.

NO CHARGE AND UP
Two young responsible men have large truck. Basement, attics, composts, etc. Very reasonable. Bob's, 386-2451 anytime.

½ TON TRUCK AND DRIVER will do clean up jobs and small deliveries. Maintenance and painting. 478-9241.

AL, MIKE, TRUCK, GENERAL clean up, painting, lawns, fences, hauling. Versatile. Call 478-1584, 385-4371.

WILL TRADE WORK
Clean-up, carpentry, painting, etc. for anything of value. Call anytime 384-0256.

FAMILY MAN WITH TRUCK needs work. Will clean up yards, basements and garages. Will also do demolition. 478-6054.

BIG JOHN'S SERVICES, MOVing, clean-ups, deliveries, any job, any time, reasonable rates. Phone 384-7425.

BASEMENT CLEAN UP, DIScount rate for anything of value. Painting and general maintenance 478-0174 or 479-8196.

FREE ESTIMATES FOR CLEANing yards, basements, garages, demolition. 382-2462.

B AND D CLEAN-UP SERVICE, attics, basements, light hauling. For free estimates, 479-3237.

DAVIES BROTHERS CLEAN UP service. Basements, attics, yards etc 642-3057.

ALWAYS DISPOSAL CO. LTD., regular or single pickups. 477-0662.

STUDENT, LARGE TRUCK, yards, basements, attics. 477-3174.

GENERAL HANDYMAN CLEANup. 385-4635 or 477-4171.

MAN WITH PICKUP — SMALL cleanups, anytime. 388-6049.

HAVE LARGE TRUCK, CLEANup jobs, large or small. 385-3082.

STUDENT WITH VAN WILL haul garbage. 598-1052.

Contractors

WHEATON CONSTRUCTION LTD.
General Contractors
Building Consultants
382-2159

CABANA HOMES AND DEVELOPMENTS LTD.
CUSTOM DESIGNERS AND BUILDERS
GENERAL CONTRACTORS
478-5785

BRUNSWICK MASONRY CONtractors-Brickwork and concrete blocks. Warehouses, apartment buildings, and condominiums. 479-8331.

ADA CONSTRUCTION
Complete renovation, remodelling, custom building. For free estimates call 478-5401. Financing or trade available.

FARMER CONSTRUCTION
Design — Renovations
388-5121

COMPLETE DRAFTING SERvice specializing in additions, renovations, custom houses. Victoria Instruments Limited, 1212 Broda St. 385-5708

36 BUSINESS SERVICES and DIRECTORY

Contractors

T. AND C. BUILDERS LTD.
General Carpentry, Framing
385-5293 385-8587

FRAMING CONTRACTORS: SUNdecks renovations, guaranteed work. 652-2674 or 656-6040.

FEATURE KITCHEN CENTRE
2610 Douglas 385-4921
QUALITY WITH ECONOMY!

Drafting

COMPLETE DRAFTING SERvice specializing in additions, renovations, custom houses. Victoria Instruments Limited, 1212 Broad St. 385-5708.

Drain Service

The Victoria DRAINMEN
Fast Sewer Rooter Service on sewer and storm drains, sinks, toilets, tubs, etc., new sewer hookups. Septic tanks and fields installed or repaired. 383-9111, 598-2881.

SEWER—DRAIN CONNECTIONS
HARVEL CONSTRUCTION AND EXCAVATING
Custom backhoe work and trucking (big or small). Qualified installation of Sewer drain and water connections. Please call us for a no obligation estimate.
Phone C. Harper at 478-5988 or R. Grivel at 479-7617.

M AND M MAINTENANCE
Complete sewer and drainage repairs. Reasonable rates. 383-4724.

Draperies

Sears
Custom-Made DRAPERIES
Choose from our great fabric selection. Drapes PROFESSIONALLY MADE and INSTALLED IN YOUR HOME.
CHARGE IT
Phone 595-9111
NO OBLIGATION
Simpsons-Sears Ltd.

HOURIGAN'S
Floor Covering Specialists
NOW SHOWING DRAPERIES
PROMPT IN-HOME SERVICE
715 PANDORA AVE. 386-2401

SAVE YOUR DRAPES—
Those shabby drapes can be brought back to life by the COIT experts. The best cleaning service available and that's guaranteed. Phone 386-6701 for free estimate. No obligation.

Dressmaking

HAUTE COUTURE DESIGNING, dressmaking, tailoring, in English-Continental Fashion. Your ideas interpreted in fabric and-or designs. Exclusive patterns, alteration service available. Appointment only. 383-8331.

GRADUATION DRESSES, SUITS, coats, simple drapes, alterations. Neat work. 592-3768.

BRIDAL RETAIL AND RENTALS, costumes, formals, 28 Burnside W., 385-1542, Fashion Craft Shop.

ANN'S DRESSMAKING, SPECIALizing in alterations. 9-12 only, please, 595-7657.

Drywall

TOP QUALITY DRYWALLING boarling, taping, texturing, painting and decorating 382-6847 or 383-2337.

DRYWALL, NO JOB TOO SMALL. Guaranteed workmanship. Free Estimates. 598-6872.

DRYWALL REPAIR, TAPING and spray-tex, old or new, free estimates. 382-6660.

Electrical Contractors

OLDER HOMES REWIRED — NO down payment. We finance through B.C. Hydro Plan.
EDDY'S ELECTRIC— 385-7666

S. W. ENERGY LTD. ELECtrical contractors, free estimates. 479-7505, 383-9945.

Excavating

ROBERTSON'S EXCAVATING, 450 case, land clearing, bulldozing, and backhoe, 595-8530.

LARRY'S BACKHOE SERVICE, ditching, loading, septic fields, excavating, owner-operator. 656-1409.

BAYD'S BOBCAT SERVICE, EXcavation, loading, levelling, etc. Contract or hourly. 478-4047.

Fencing

FENCING SAVINGS
Picket Fence (50 ft.)
Fencing of Wood
SUPPLIED AND ERECTED
Saanich Lumber Yard
355-2486

CHAIN LINK SPECIALISTS, REpairs, wood fencing, free estimates. 658-5832

FENCES BUILT OR REPAIRED, any style, reasonable rates. 382-2732, 479-3035.

Flooring and Sanding

M & M FLOOR
Hardwood, Carpets and Linos
COMPLETE FLOORING CENTRE
532 William St. 384-0343
NIGHTS: 386-3678 or 383-2581.

Gardening

WHY RENT A MAN AND A tiller when at Connolly's Lawn Mower, you can rent a tiller and save half the cost? See us for our 5 H.P. tillers, aerators, and power rakes. 382-5313.

HANDYMAN
Honest, reliable, competent, fencing, carpentry and cement work, roofing and gutters repaired. Outside or inside work, reasonable rates on cleanups and landscaping. 479-9217.

FORMER HEAD GARDENER OF Banff Springs Hotel and Olde England Inn. Residential work preferred. Reasonable Hourly or Daily rates. References 382-5649 or 382-7088, evenings please.

EXPERIENCED GARDENERS, landscape artists, high quality work, reasonable rates. Call Glen or George, eves. 6-9. 383-0459.

VANHUET GARDEN MAINTEnance, power raking, aerlating, clean-up, etc. Residential and commercial. 595-4766.

PROFESSIONAL LAWN MOWING specialist, best man, best equipment, reasonable. Estimates. 595-4208.

UNIVERSITY STUDENT
Reliable experienced gardener wishes steady assorted gardening. 592-7937.

KEN'S CLEANUP SERVICE, also roto-tilling, and general clean-up. 478-9644.

TREES, SHRUBS, HEDGES, CUT back, pruned and shaped estimates, 385-5307.

PACIFIC LAWN CARE
Yearly, monthly, hourly. 386-2602 anytime.

GARDENING DONE, REASONable, own equipment, phone Larry after 5, 385-8804.

LAWN CUTTING AND TRIM, basement cleanup, yards and garage. Free estimate. 385-7437.

FOR EXPERIENCED RESIDENtial gardening, landscaping and power raking, please call. 592-7750.

POWERFUL 15-HORSEPOWER roto-tiller, reserve appointments. 598-6541.

FRANK'S GENERAL GARDENing and pruning. 477-6661.

TREES PRUNED, HEDGES AND shrubs trimmed, 383-8363.

UVIC STUDENT-LAWNS CUT, gardening, clean-up. 598-1052.

GARDENING, FENCING, ODD jobs, reasonable rates. 477-2637.

36 BUSINESS SERVICES and DIRECTORY

Gardening

HARVEY'S GARDEN SERVICE. Do it now! Rotovating, power raking, aerating, new lawns. Fong. 479-7078, 384-8621.

ED'S TRACTOR SERVICE, ROtovating, levelling, brush cut. 479-2204.

Glass

SOLAR FILM TO REDUCE HEAT pain and fading in your office, home, camper or van. Numerous colors available at reasonable prices. 385-5435.

Handymen

HANDYMAN SPECIALIST. CARpentry, electrical, plumbing. Guaranteed work. References. 479-7772.

EXPERT SMALL ENGINE REpair; lawn mowers, mini bikes etc. Pickup and delivery. 592-7750.

Home Improvements

PROFESSIONAL MAINTENANCE AND HANDYMAN
Will build sundecks, garages, carports, fences, etc. NHA and VLA accepted applications for sundeck coatings. Reasonable rates. 384-4841.

COM-PAK CABINET CO. SPECIAlizing in remodeling of existing kitchen cabinets at fantastic saving. 656-5772 or evenings 656-6495 for free estimate.

DON'T MOVE, IMPROVE, RENOvations, all types, additions etc., Vic. 598-1611.

Landscaping

BARKER LANDSCAPING LTD.
—since 1940—
Lawn specialists. Expert and considerate garden layout and shrub placement — sketches — ideas. Our expert stonemasons can build you anything in rock or slate — walls, patios, pools or pillars — etc. For a free competitive estimate, call 595 8323. Terms.

VANVEEN LANDSCAPING 1973 LTD.
Designs, stone walls, patios, etc. General landscaping. Tree service. Nursery stock. Bobcats excavation. Free estimate. 386-1541.

BAYD CONTRACTING SERVICES
—Free Landscaping Estimates—
—Bob Cat Rental—
—Hauling clean-up etc.—
—All work Guaranteed—
—Colwood — 478-4047—

THE BUSINESS CABRITA LANDscaping and Rock Work will be in operation again as of now by Frank Cabrita, brother of the late Joe Cabrita. 479-3427.

GARDEN CITY LANDSCAPING FREE ESTIMATES
All phases of landscaping, rock walls, all work guaranteed. Phone 386-6647 anytime.

J AND D TRENCHING, LAWN trenches from 4-10" turf cutting, water lines and drain tiles, 478-6937.

DESMONDS LANDSCAPING
New lawns, tree removable, front yards cover with bark. Free estimates. 652-1074 or 652-3017.

ZEERS BOBCAT RENTAL
Landscaping, trenching, rubber or track loader. 478-0245.

HARVEY'S LANDSCAPING, NEW lawns ,design, commercial, residential. Fong, 479-7078, 384-8621.

SAANICH LANDSCAPING
Complete landscaping and rock walls, lowest price. 479-6490.

Masonry

OLD COUNTRY
General masonry. Specializing in blocks, bricks, stone, slate, terrazzo tiles. Custom built chimneys. 478-6132, 384-6224.

RURAL STONE WORK AND landscaping, maximum production, minimum fuss. 642-5587, 642-3661.

SPECIALTY ON FACING houses and fireplaces. Phone Ted 592-6521.

CUSTOM FIREPLACES 384-3239

BRUNSWICK MASONRY CONtractors. Fireplaces. 479-8331.

Miscellaneous Service

NEWLAN PRIVATE HOUSEKEEPING
Professional housecleaning team Contract basis. 383-1540.

Moving

COMERFORD MOVING
Household apartment and office moves. Contract work. Careful handling, low rates. 385-0078, 383-1078.

STUDENT WITH MOVING VAN will move almost anything. Almost anywhere. 383-2337.

UVIC STUDENT 8 CMALL VAN, will do light moving and deliveries. 598-1052.

BISSON'S MOVING, 384-6442. Piano, household and apartment moving.

EAGLE MOVERS 383-0621
Appliances Delivery Specialists
Contracts General (Res.) 478-7087

Painters and Decorators

CLARK AND PATTISON PAINTING CONTRACTORS LTD.
Brush or spray. Paperhangers. Texture and vinyl work. Will do all or part of any job. Paint store, BAPCO, GENERAL and PRATT AND LAMBERT paints, and rentals of all painters' equipment. Terms if desired. Phone 384-0443, 760 Bay St.

BROTHERS PAINTING AND DECORATING
Free appraisals, cost consultant. All types of painting. All types of repairs. Commercial, farm, residential. Lowest rates. Terms. Work guaranteed. 383-8112.

DOWSON PAINTING CONTRACTORS 385-6042
Residential, commercial, free appraisals, color consultant, low rates, work guaranteed.

PAINTING AND DECORATING. Quality workmanship only. Reasonable. Also country work. Every customer a good reference. Fred Lorenz, 477-0818.

NORTHWEST DECORATORS
Painting and Paperhanging, Plaster repairs, wood finishing and graining. Call anytime: Office 388-7231, Residence 592-1804.

WESTERN RESTORATIONS
Painting, carpentry, stucco and masonry, repairs, leaded glass repairs. 388-9153.

EXPERIENCED PAINTERS. EXterior and interior, commercial and residential. Free estimates. Call 385-2680 or 382-9407.

INTERIOR — EXTERIOR
Special low rates. For clean job, Self-employed. Phone Douglas at 477-5207.

PROFESSIONAL PAINTER, brush, spray, roller or texture. Interior, exterior. The lowest rates, free estimates. 598-5880.

HOUSE PAINTING. GUTTERS repaired and replaced. General maintenance. Reasonable rates. 478-0174 or 479-8196.

PAINTING AND DECORATING reasonable rates. Satisfaction guaranteed. Terms. 595-4905, 479-7473.

RESPONSIBLE FAMILY MAN will perk up your home, experienced in paper hanging and interior-exterior painting. 384-3596.

B.M.B. PAINTING AND ROOFing Contractors. Residential and commercial. Free estimates, reasonable rates. 479-4547.

FOUR SEASONS PAINTING AND decorating. Give us a ring, for free estimates, in and exterior 388-4660.

RESIDENTIAL, COMMERCIAL painting, interior and exterior, wall papering and texturing. 598-2638.

SELF-EMPLOYED CRAFTSMAN on wallpapering, painting, varnishing, plastering, carpenter, tiles. 384-8242.

PAINTER-CONTRACTOR, 16 years experience, interior-exterior, guarantee job, free estimates. 598-8240.

STUDENTS NEED PAINTING jobs, interior and exterior, reasonable rates. 598-7362 or 598-4153.

PAINTING AND PAPER HANGing, low rates, estimates free. 598-5931.

QUALIFIED PAINTER, REASONable rates, guaranteed work, free estimates. 592-9210.

FOR A BETTER ESTIMATE call 478-5208 or 388-9605.

EXP. ENGLISH PAINTER. REAsonable. 478-1810.

36 BUSINESS SERVICES and DIRECTORY

Painters and Decorators

ISLAND DECORATORS
Painters Paperhangers
Spray Painters
Plaster Repairs
Convenient Time Payments
383-9059 Eves. 382-1479

INTERIOR-EXTERIOR, REASONable rates, satisfaction guarnateed, free estimates. 383-3645.

FOR INTERIOR AND EXTERIOR painting, and paper hanging call Dennis, 592-2025.

Plasterers

COLEMAN PLASTERING LTD. Stucco, 598-3433.

Plumbing and Heating

GARY G. BROWN
PLUMBING AND HEATING
New homes, alterations, water heaters. 382-0480, 479-1458.

Repair Service

LET ME REPAIR YOUR ELECtrical appliances. Lowest charge in town guaranteed. Call Harmin at 388-6383.

Roofing and Siding

B.M.B. PAINTING AND ROOFing. Contractors. Residential and commercial. Free estimates. Reasonable rates. 479-4547.

PARKER JOHNSTON LTD.
1855 BLANSHARD, 382-9181
"Roofing Victoria Since 1935"

Sewers

ROYAL OAK PUMPER SERVICE, 24 hour septic tank service, reasonable rates. 477-6414 or 595-0575.

SEWERS INSTALLATIONS, free estimates. Sanitary Sewers Ltd. 382-4900.

Tailors

OAK BAY TAILORS
Tailoring, alterations ladies and men Quality leather alterations.
1826 Oak Bay Ave. 598-4131

BRITISH CUSTOM TAILORS
1311 Blanshard 383-2632

Tree Service

MOUNT VIEW TREE SERVICE
Everything in trees.
Big or small, we do them all. 479-3873.

CEDARDALE TREE SERVICE
A complete scientific service. Large shade trees and ornamentals. TREE REMOVALS.
Chas. Cowie (Rep.) 385-9931

Upholstery

GRUBBY FURNITURE?
Why put up with your couch and chairs looking so grimy? Coit can bring them back to life with their world famous u holstery cleaning. Call Coit, 386-6701, for free estimate — no obligation.

38 TRAVEL

Redwing
SUMMER VACATIONS . . . BOOK NOW WITH US . . . TO GO BY BUS.
Disneyland, 10 fabulous days, family of 5, $185 p-p sh. and up.
California-Nevada 16 days. $290, p-p sharing.
Also: Reno-San Francisco; Las Vegas; San Francisco.
Redwing Travel Ltd.
645 Fort St.
383-5311 - 382-5194
or call your travel agent.

Have you ever dreamt of Going on a cruise to
ALASKA
8 days on the beautiful
XANADU CRUISE SHIP
For Only
$500.00
Sailing dates May 13, 21, 29, June 6, 14, 22 for this unbelievable low price.
This offer is definitely limited and is based on accommodation available at time of reservation.
CAPITAL TOURS
384-1432 VICTORIA

RENO '75
The All-Fun Tour bus leaves Victoria weekly and returns to Victoria. Seven All-Fun days include the BIG HAROLD'S CLUB PACKAGE, regular FUN PACKAGES, accommodation in the PIONEER INN or RIVERSIDE, side trips, plus $1000 excess Hospital and medical insurance — $124 ea. twin or double.
AIR FLIGHTS
RENO — LAKE TAHOE
$189 each twin or dble.
DISNEYLAND — $265
each twin or Dble.
PWA 737-7 NIGHTS
WEEKLY from Vancouver
ALL-FUN TRAVEL
2620 QUADRA ST.
382-4271

ALASKA CRUISES
We still have vacancies on all cruise ships to Alaska this summer.
FEATHERSTONE TRAVEL
734 Yates 386-6101, or
Colwood Plaza 478-9505

MAUI, HAWAII
Furnished 1 bedroom apt. Beach front available July, Aug., Sept. ½ rate. Adults only, information call, 382-8977.

YUKON SUMMER
Adventurous person to spend summer canoeing Yukon River. Leaving June 10. No triflers. Victoria Press, Box 438.

39 PERSONALS

PROFESSIONAL MAN, 47, 5'10" 175 lbs. non smoker, good appearance, reliable and secure, who appreciates a happy house life and enjoys music, dancing, outdoor activities, sports and travel, would like to meet reasonably slim, warm natured lady over 5'4" and under 45 years with similar interests. Victoria Press Box 349.

WOULD SHIRLEY JOHNSON, also known as Shirley Maynes, mother of William Henry Johnson, born June 28, 1961, or anyone knowing her whereabouts, please contact Miss A. Wengel or Mr. B. Soon, 731-5727 in Vancouver, B.C. on a matter of personal concern.

GENTLEMAN, NEW TO AREA, some means, would like to meet ladies to 65. Will acknowledge all replies. Victoria press, Box 444.

ACTIVE MAN, MID SIXTIES, wishes to meet lady pensioner, companionship. Object matrimony. Victoria Press Box 445.

MALE 37, 140 LBS., LIVES ON A Island, like to meet woman, likes gardening, boating. Child welcome. Box 792, Ganges.

WHO CARES IF YOU ARE pregnant? Birthright does. Phone 384-1431.

THE PEN MATE CLUB
An excellent way to meet friends. Box. 2308, Calgary, Alberta

ALCOSENSE: BEER VERSUS Groceries? — Clothes? — Rent? No way! Protest! —"Symcits."

39 PERSONALS

YOU AND THE MARGUERITE: Any memories to share, now that Victoria's favorite Princess is sprucing up to sail again? Become part of her history (old photographs and souvenirs especially welcome, on loan). Call 388-4732 or write Victoria Press Box 459.

ESTABLISHED, OLDER LANDowner seeks petite brunette, 25-39 who is also interested in sharing "the good life" based on an island organic farm, orchard and garden. No objection to child, object matrimony. Please write phone number to Victoria Press Box 365.

ANYONE KNOWING THE whereabouts of either Douglas or Verna Bent, formerly of Prince Rupert, please contact Bill Woolsey at the Department of Human Resources, 222-5th Street, Prince Rupert. Phone 627-1391.

ANYONE KNOWING THE whereabouts of either Diane or Kristopher Karlsen, formerly of Prince Rupert, please contact Bill Woolsey at the Department of Human Resources, 222-5th Street, Prince Rupert. Phone 627-1391.

DESIRE TO MEET EDUCATED person preferably 60-70 for games of chess, cribbage, interesting conversation and maybe some dancing. Am lady, 60, many interests, travelled, very presentable. Reply Victoria Press Box 406.

FEELING THE NEED TO talk things over? There are people who can help. Phone NEED, Victoria's Crisis Line, at 386-6323. We are always there.

DO YOU BELIEVE THE DEATH penalty should be reinstated? A concerned group is seeking your support. Send $5 for literature to Post Office Box 361, Brentwood Bay.

SINCERE GENTLEMAN 42, FINancially secure, would like to meet sincere woman, 32-40, for companionship and outings. Victoria Press Box 436.

40 BUSINESS PERSONALS

VICTORIA ESCORT SERVICE. Male and female escorts of all ages chosen on very exacting standards of personal appearance, good grooming, intelligence, integrity and conversational capabilities. Phone 385-3500.

Adpha Marriage Bureau
If you are selective in your choice of friends, sincerely marriage-minded and 20-75, contact B.C.'s longest established introduction bureau. We would very much like some of our clients to meet you. P.O. Box 2718, Vancouver 3, B.C.

ALCOHOLICS ANONYMOUS
Drinking problem? Want to quit? Phone 383-0415; P.P. Box 1. Central Office, 1005 View St. Phone 383-7744, 9:30 to 5.

Wake-Up-Service
Available at $3 per month
UNITED DISPATCH 388-9935

NEW REPRESENTATIVE FOR Fuller Brush in the District of Saanich and Brentwood, need any assistance, call Paul 383-9294.

FRANK MALLORY HYPNOTIST. Counselling, therapy and self-hypnosis. 477-1431, after 4:00 p.m.

PORTRAITS: CANDID, WEDdings, Children, Graduations, etc. — D'Angelo, 656-3420.

LONELY? FIND A COMPATIBLE companion through Emily Quest, write P.O. Box 5220, Victoria.

RADIO DISPATCH AND TELEphone answering service, available, 13-2020 Douglas St. 388-9935.

VICTORIA HYPNOSIS CENTRE, 101-645 Fort St. 388-9722.

SCRAP CARS HAULED.
478-6212 or 478-8512.

IN DEPTH PSYCHIC READINGS. 477-8205.

MRS. PAYN-JONES TRANCE medium. 386-3603.

42 EDUCATION

HERMANAS HIGH SCHOOL, Grades 9 and 10. Applications now being accepted for the Fall Term. Hermanas offers individualized instruction for boys and girls who have a real desire to learn. Emphasis placed on Language. For information regarding fees and classes, Phone the Head Mistress, 592-9486.

LANSDOWNE CO-OP PREschool has openings in the afternoon 3 and 4 year old class, beginning September 1975. Parents participate in the classroom and on field trips. Please phone 386-8027 for further information.

TRAINED LIFE SKILLS coach, seeks opportunity to work in coach training or related Life Skills programs. Background includes. B.Ed. Human relations training, diverse working experiences. 652-1601.

ART CLASSES, BASIC, INTERmediate, advanced, painting, life drawing, private instruction or classes. 592-4988.

ADVANCED SPANISH STUDENT requires conversation practice. Castellano only. Victoria Press, Box 452.

TUTORING PROFESSIONAL help by experienced teacher, French, Math, new and old methods. 598-2331.

DAY CARE CENTRE, CHILDREN 3-5, one opening left, Government subsidy available, Cedar Hill area. 479-6737.

DE COUPAGE LESSENS. DAY or Night sessions, 385-5693.

TUTORING BY READING SPEcialist, M. A. Ed, 595-3836 eves.

63 TIMBER

WANTED TIMBER
FELLED, BUCKED or STANDING
Fir, Cedar or Hemlock
TOP PRICES PAID
Ideal Sawmill Ltd. 385-0441

WANTED — WELL-SEASONED yew, crab-apple or hawthorn in log or block form. Neck-Free, please call collect, 985-1406 (North Vancouver).

TIMBER WANTED, STANDING or felled, top prices paid. Phone 388-5704.

CEDAR SAW LOGS WANTED. 743-2830.

65 BUILDING SUPPLIES

MOORE WHITTINGTON LUMBER LTD.
MW
2614 BRIDGE ST.
386-1331

DOORS
Victoria's door headquarters.
All types — entrance, pre-hung, pocket door frames.
Some seconds and inventory clearance items at low prices.
Victoria's only complete: SASH, DOOR and MILLWORK MANUFACTURING PLANT.
SAANICH LUMBER YARDS
3041 Douglas St. 385-2486

Night Phone 479-1424
Materials for 12'x20' garage (roofing extra) $290.000
Sabot kit (sailing) $47.00
8'x10' greenhouse $205.00
Pram Dinghy kit $37.00
Work Bench materials $10.00
Compost Box, 4x6 $10.00
Garden Sheds, 6'x7'66" $121.00
Chicken coops, any size
Fencing of wood available

CEDAR SHAKES
AVAILABLE IMMEDIATELY 500 SQUARE 18" BARN SHAKES. CERTIFIED. $28. FOB MILL. 647-5425.

20'X20' STEEL FRAME ROOF, tar gravel top, and cedar siding ceiling, makes carport or small office roof. Can be seen at Mayfair Lanes. 35'x3' smoke stack, 50' of alum. storefront, used bricks, assorted steel decking and I beams. Enameled, steel facia panels, 48"x16". 477-5173.

CEDAR SHAKES AND SHINGLES Buy direct from mill. Certified. Delivered. Phone mill 647-5425 anytime or 385-1150 between 5 and 7

CERTISPLIT RESAWN SHAKES, cedar lumber, cedar siding, custom sawn. Orders direct from the mill. Phone collect, 646-2060.

ROOFERS
Save time and money with these trimmed top-quality shakes, direct from mill. 478-9675.

SAND, GRAVEL, CRUSHED rock, Etc. 1-2 yards delivered. 478-7877 before 7:30 a.m. or after 5 p.m.

18" HAND SPLIT CEDAR shakes, $30 a square delivered. 477-4674.

CEDAR
All dimensions. Hidden Valley Sawmill. Open weekends. 743-2830.

CEDAR SHAKES, 17 SQUARE, top quality, 18" straight split. 385-0078.

65 BUILDING SUPPLIES

IMPERIAL BUILDING MATERIALS LTD.
The Builders Supply House
CARPET SALE CONTINUES

ROLL ENDS	Reg.	Sale
MANOR TWIST (durable hard-twist) red, 12'x10'	$172	$ 86
MANOR TWIST Ivory, 12'x12'8"	$215	$107.50
VIOLA (luxurious deep pile). Lime, 12'x12'9"	$288	$144
PORTS OF CALL (sturdy short shag). Sauterne, 12'x12'	$212	$106
SUNDANCE (stylish multi-tone). Flame, 12'x10'	$226	$113
GENTLE NIGHTS (high low sculpture). Spanish gold, 12'x10'	$172	$ 86
COLONY PARK (high low

80 BOATS and MARINE

DUNCAN BOATLAND

15' CAL GLASS
—40 h.p. Merc m.l.
—controls
—camper top
—bow rails
—900 lb. EZ Loader
$3188

16' CAL GLASS
—1974 50 h.p. Merc. m.l.
—controls
—walk-thru windshield
—camper top
—bow rails
—1200-lb. EZ Loader
2 ONLY
$3488

REINELL
15' — 30'

SEA-RAY
18' — 30'

Mercury Outboards

VANCOUVER ISLAND'S OUTBOAT CENTRES

DUNCAN Boatland
6045 Trans Canada Hwy.
DUNCAN 746-4158
642 Burnside
VICTORIA 386-2476
OPEN
Mon.-Fri. 9 a.m.-8 p.m.
Sat. 9 a.m.-4 p.m.

MERCURY MARINE

FIBERFORMS

19' BIMINI
Tri-hull
165 Mercruiser
full camper top
complete galley
$9995

21' CUDDY
Hardtop
165 Mercruiser
Standup camper top
marine head
$9995

BELL BOY
Complete line of
MARINE
hardware —accessories

385-1457
MERCURY MARINE
800 Cloverdale
Open Friday nights
till 9

NOW
IS THE TIME
TO DO THAT
BOTTOM JOB

FULL AND COMPLETE MARINE REPAIRS. TOP, SIDES OR BOTTOM PAINTING, ETC., BY OUR FULLY QUALIFIED STAFF.

OR

HAUL OUT BY TRAVELIFT TO OUR DO IT YOURSEL AREA.

ACT NOW
CALL
CANOE COVE
MARINA
656-5633 656-5566
Moorage available.

VAN ISLE MARINA
For the largest selection, see our floating USED boat show, we are open evenings. Don Omlid and John Merrifield are here to help you.

Van Isle Marina Co. Ltd.
Tsehum Harbour Box 2130
656-1138 Sidney, B.C.

SPECIAL LOW PRICE
75 and 100 h.p. NISSAN Diesel
1 MONTH ONLY
4-53 GMC Diesel rebuilt
4-162 Continental conversion
6-226 Graymarine 2½-1 reduc.
6-330 Graymarine 2½-1 reduc.
Chrysler Crown dsl. drive rbt.
6LW Gardner diesel as is.
195 h.p. Izuzu Diesel as is.
95 h.p. Volvo Penta as is.
HARBOUR MACHINE LTD.
31 Erie St. 383-6555

33' CHRISCRAFT BOAT HOUSE kept, boathouse included, twin inboards, fresh water cooled Bennett trim tabs, depth sounder, engine synchronizer, fridge, sailing dinghy. Surveyed by R. H. Meadows & Associates Ltd. on April 15, '75 found to be in good condition and ready for pleasure cruise. Phone 477-2931 or 598-2203.

COASTAL PACIFIC MARINE
Listing Service
Boating's answer to multiple listing. Buying or selling?
PHONE 656-5856

SEND THIS VICTORIA PRESS ad to 1368 West Broadway, Vancouver, B.C., or phone 736-3365. We will send you our discount catalogue full of over 4000 bargains in Marine Supplies.

VERY CLEAN 14½' GLASTRON, fibreglass, ski boat, includes trailer and nearly new 65 horsepower Merc engine with starter and controls. $2,500. 598-2887.

BOATHOUSE FOR RENT
Located at Van-Isle Marina, can accommodate boat up to 60' long. $110 per month. 386-8135 between 9:00 a.m.-1:00 p.m.

BRITISH SEAGULL OUTBOARDS
4 Models From $310
SALES — SERVICE — PARTS
VIC. LAWNMOWER HOSPITAL
834 Johnson 386-8338

CHRYSLER OUTBOARD
Authorized service with genuine parts by factory trained mechanic.
KEN PRASING EQUIPMENT
800 Goldstream Ave. 478-9313

12' FIBREGLASS BOAT, EXcellent condition. $200. 386-7370 after 6 p.m.

LIVE-ABOARD HOUSEBOAT, $5300, offers. Apply Remora, 453 Head Street, afternoons.

16' JET BOAT, NEEDS FINISHing, offers, 598-2270.

12' BOAT AND TRAILER, $175. 592-3708.

14' BOAT TRAILER, $95. 658-8703.

CANVAS COCKPIT COVER FOR 17½' Glenell, $60. 592-4410.

80 BOATS and MARINE

WESTFALL
Sporting Ventures
Ltd.
525 Head St.

28' Unitlight Express cruiser, Crusader 280 H.P. FW cooled inboard. Bennett tabs, enclosed head, sleeps 6.

21' Monk cruiser, ideal for charter fishing, 250 H.P. inboard-outboard, depth sounder, compass, tape deck, a radio, full instrumentation, sleeps 2. $3995

28'x11'x4'' Tollycraft, 1974 Twin Chryslers, 225 H.P., 100 hours, 4 batteries, compass, dual control, C.B. Radio, 8 track stereo Hi-Fi. Enclosed head with vanity, walnut trim, downriggers, rod holders, etc. New Boat-plus condition. A real buy. By Appointment Only.

Vanguard 16' Runabout, White F-G with red trim, 80 H.P. Evinrude Sportfour engine, controls, 4 seats, interior red, convertible canvas, top, lights, new boat condition, $3000

Wanted: Brokerage boats, all sizes for spring customer demand. Our rates are reasonable — 5 per cent up to $15,000; 2 percent over $15,000. We sell new boats; let us sell yours also.

30-35' Sailboats, custom designed and completed to your specifications from F-G hull and deck.

Sailing classes, weekend course on 24' sloop, $60. New Ways Sailing School. Call 386-0533.

Teak for sale, custom milled to your specifications, $3 per board foot.

45' Classic Twin Screw Diesel Cruiser Sleeps 6 in three separate cabins. Fully equipped galley with diesel stove. Propane hot water heater. Full electronics. This vessel is an ideal livaboard, and owner will consider property in trade. View by appointment only.

31' Tri-Maran, Piver designed glass hulls. Sloop rigged all S.S. rigging. Alum. Spars with swivelling mast. Sleeps 6, galley with sink and propane stove. Dinette saloon has fireplace. Complete with 12 H.P. Yamana outboard 8' 0" sports Yak dinghy, life jackets, compass, etc. Try $15,500.00.

Cascade 24' sailing sloop in mint condition. 5 bags of sails. S.S. rigging, alum. spars. 1973 6 H.P. Evinrude outboard. Very well equipped.

CALL US NOW AT 386-0533.

HORWOOD MARINE

2 only — 14'4" K and C runabouts. Sleeper seats, camper tops, EZ loader trailers. Boats and trailers only. $1895 ea.

Dealers for K & C and Glas Ply Boats
385-1451
Horwood Marine Ltd.
823 Pandora

The National List
28' FIBREFORM ASKING $25,000
27' UNIFLITE. Boathouse Available. ASKING $23,500
27' EXPRESS to mahogany plank. Boathouse included. ASKING $16,500
27' CHRIS CRAFT cavalier. Sleeps 4 ASKING $16,000
22' K and C ASKING $ 9,980
24' GREW $10,000
25' GRENFELL $11,700
26' VINTAGE EXPRESS $11,500
27' CUSTOM EXPRESS $16,900
32' LUHRS single $35,000
32' LUHRS twin $49,000
36' GRAND BANKS $80,000
36' GRAND BANKS $89,000
31' ENNOS custom $46,500
40' STEEL SCHOONER $41,500
40' STEEL SCHOONER $41,500
45' Diesel LIVEABOARD $45,000
NATIONAL
Boat Sales Ltd.
2060 WHITE BIRCH ROAD
MARINA PARK MARINA
SIDNEY, B.C. (604) 656-3966
Open 7 days week

VAN ISLE MARINA
28'x11' 1969 TROJAN, Command Bridge. Extremely roomy and comfortable, teak decks and mahogany planked. 300 H.P. Chrysler, F.W., rebuilt 74. 3.5 Kohler elec. Gen. Electric galley, H and C pressure water, RT., C.B., Fath. Power trim.
EXCELLENT SEABOAT $24,000

BOAT WITH BOATHOUSE VALUES
37' Viking, unique in area $44,000
30 Spencer, new power $26,500
30' Displacement, gas $12,750
26' Semi-Displacement $ 5,550
22' Command Bridge, F.G. $13,950
19' Cabin, O.B. $5,950
See these and other quality Pleasurecraft at our waterfront marina. Call or stop in at our sales office and talk to DON OMLID or JOHN MERRIFIELD. We are open every day and every evening.
VAN ISLE MARINA CO. LTD.
Tsehum Harbour Box 2130
656-1138 Sidney, B.C.

S. P.
SURVIVAL
PROVISIONS
Emergency rations for foul weather or busy sailors. No cooking or water needed. Used by NATO forces, armies, navies and merchantment the world over. Surpasses all government requirements. Economical, compact flavourful, nutritious, airtight, waterproof, will keep 4-5 years.
KEN DAWSON
CONSTITUTION
FOODS
JUBILEE CENTER
FORT ST
PHONE 592-1239

DANE YACHT SALES
32' Burns Craft cruiser houseboat, cathedral hull, sleeps 6 or 10 with lower stateroom. Base price $24,900.
DANE YACHT SALES
592-6313 or 595-4845 eve.

LIFE LINE
Available in
UVic Thermofloat
Float coat
Adult life jackets
Child's life jacket (4 sizes)
From 10 to 120 lbs.
BOSUN'S LOCKER LTD
580 Johnson St. 386-1308

DINGHIES
We have developed an excellent stock of DINGHIES and CARTOPPERS.
LIVINGSTON — OLYMPIAN
SKOOKUM — WONDERCRAFT
Open Saturdays and Sundays
ALL BAY MARINA
2238 Harbour Rd., 656-3167

20' CEDAR OAK SLOOP, 2 GOOD sails. View on ways at Oak Bay, 10th and 11th May. $1800.

1970 14½' SANGSTER, 33 H.P. Evinrude, Holsclaw tilt trailer. $2295. 477-8035.

12' FIBREGLASS BOAT WITH 15 h.p. Johnson, and trailer, $425 or best offer. 388-4852.

MOORING BUOY, LARGE orange heavy plastic, $15. 652-3111.

26' YAWL, 1969, RED CEDAR ON oak. Completely equipped. 479-8394.

4 H.P. ELGIN OUTBOARD. 595-5765.

80 BOATS and MARINE

USED BOATS

17' BRANDLMYER, cabin, 40 h.p. outboard bracket $1995
38' OLDER plank hull, live-aboard potential. Chrysler power, need finishing inside $4995
27' OLDER SEMI-DISPLACEMENT cruiser or Liveaboard. 6 cyl. Gragmarine, sounder, new wiring — very clean $8450
27' CANOE COVE (1945) Custom Cruiser, recently surveyed, 4 cyl. universal marine, dual stations, loaded with extras $8350
26' DOUBLE ENDER, rebuilt Jeep marine, just surveyed. Ideal fishing or cruising. Sounder, C-B, stabilizers and more $5995
23' SEMI-DISPLACEMENT carvel planked. Professionally built day cruiser or sport fisher. Built in 1959, repowered 2 years ago with 130 h.p. Volvo Penta, Borg Warner velvet drive, self bailing cockpit, enclosed head and more $5995
24' Top quality SEA RAY hardtop, 255 h.p. Merc. I.O. possibly one of the best 24's available. Teak swim grid; dual batteries, stainless steel rails, custom anchor package, head. $800 just spent on reconditioning. $14,900
31' TRIMARAN molded fibreglass hulls, sail or liveaboard. Complete inventory. This vessel has sailed to Alaska and back — she's got to be good value at $10,500

WE ALSO HAVE VARIOUS OTHER LISTINGS TO OFFER
BANK FINANCING AVAILABLE O.A.C.
at
WEST BAY
MARINA
(minutes from downtown Victoria)
453 Head 383-3324
Open 9-5 Daily

WORLD OF PLEASURE
R-E-I-N-E-L-L
Franchise
CLOSE-OUT
Everything Must Go
Only
9—NEW—9
R-E-I-N-E-L-L-S
Left to sell!!
Here's an outstanding opportunity to save a great deal of money.
MAKE AN OFFER!
Each considered carefully
FULL FACTORY WARRANTIES
USED BOATS, ETC.
74—RC 2421 — 7.4 meter 188 Mercruiser — 24 ft. New $13,126, today $9,995
JET SEADOO — mech. special Reg. $1395, today $545
YAMAHA 9.9 outboard "demo" Reg. $600, today $345
WORLD PLEASURE
386-8424 3388 Douglas
next to Red Lion

GRAND OPENING
HARBOUR MARINE
SALES AND SERVICE
9752 4th Street
(Just off Beacon)
Sidney, B.C.
656-3955
VISIT OUR MODERN SALES — SERVICE CENTRE
Pickup and Delivery Service
Authorized Dealer
Evinrude Volvo OMC
Islander and Springbok
Boats

O'DAY
20' 22' 27'
SAILBOATS
ON DISPLAY
2530 BEACON AVE.
SIDNEY
656-5596
PAN PACIFIC
YACHT SALES LTD.
OPEN 7 DAYS

MARINE HARDWARE
for SAIL and POWER
Schaefer, Barton, Barient and Main for sailboats.
Brydon, Aqua Marine, Perko and Wilcox for powerboats.
All At
McQUADES MARINE SUPPLY
752 Wharf St.
383-1141 382-8258

1971 23½' UNIFLITE CRUISER, 215 OMC inboard outboard, used only 121 hours. Complete stern deck canvas, compass, hour meter, roomy cabin, with separate head, galley and birth area. $14,800. May be bought with twin axle, Vanson trailer, for $15,800. 656-1343 or 656-4651.

FOR SALE: 36' DISPLACEMENT hull boat, ex-west coast trotter, yellow cedar planked. 54 h.p. Gardner diesel, automatic pilot, 2 echo sounders, 2 radio telephones, electric anchor winch, oil stove, ice box, head sink, electric bilge pump, sleeps 3. 8' fibreglass dinghy. Phone 537-2048 eves.

Canoe Rentals—15½' Frontiersman By the hour, day, weekend or week. Reserve now for long weekend and holidays.
BOSUN'S CHARTERS
10775 MacDonald Park Rd.
656-5558 Sidney, B.C.

21' CABIN CRUISER. NEEDS considerable work, 100 h.p. Evinrude outboard. In top condition. $2500 firm. 656-5918.

12' FIBREGLASS BOAT, WINDshield, remotes with 1970, 20 h.p. Johnson on Roadrunner trailer, 592-4997.

17' GREW, OPEN BOW, TRIhull, twin 65 H.P. Johnson's, excellent fishing, skiing and scuba boat. $3,495 firm. 656-2822.

CLASSIC CHRISCRAFT 21' CABIN cruiser, surveyed 1975. Beautiful condition. many extras. 656-5918.

16½' DOUBLE EAGLE HARDtop, Mercruiser inboard-outboard trailer. 656-1758.

15 FT. CLINKER DOWN RIGGER etc., 1973 10 horsepower Merc long shaft. 642-5953.

WANTED — BOAT TRAILER 12 or 14 ft. any condition, must be cheap. 656-3658 evenings.

38-FOOT COD BOAT, LIVE tanks, sounder, diesel engine, rebuilt 1967, $8500. Phone 246-3480.

FLYBRIDGE CRUISER
42'—OA, 2 Chryslers, stateroom, salon, everything, $39,500. 386-8424.

14' HOBIE SAILING CAtamaran, accessories, trailer, A-1 $1575. 592-2823.

ALUMINUM BOAT WITH 5 H.P. motor, also 14' boat, trailer and motor. 478-7563.

1973 17'6" K AND C VOLVO, I-O, hardtop, E-Z Loader trailer 652-3864.

23' PACESHIP SLOOP, 1½ YRS. old-drifter, genoa, spinnaker — 9.5 hp Mercury — $8,500. 338-5204.

14' FIBREGLASS BOAT, TWO motors in good condition. 386-1758.

FOR CHARTER, CROWN 23 SAILboat, sleeps 4, $200 week. 598-4938.

FOR SALE 18' CATAMARAN SAILboat plus extras, $1100, 477-0483.

RESIN $10.95. BRING YOUR OWN container, 540 William Street.

33' FG DOUBLE ENDED SLOOP, diesel, $40,000. 656-3725.

35' X TROLLER DIESEL. PHONE 592-7340.

CAL 20 SAILBOAT, NUMBER 979, excellent condition. 598-1628.

6 H.P. JOHNSON LONG SHAFT motor, $230. 479-8389.

40X20 BOATHOUSE FOR SALE or rent. 382-3837 after 5.

80 BOATS and MARINE

OAK BAY
MARINE
SALES and SERVICE
1327 BEACH
OPEN 7 DAYS A WEEK

COMING SOON!!
APOLLO
16' — 25'
SANGSTER
PACKAGES

1975 SANGSTER V145
—40 h.p. Evinrude
—EZ Load Trailer
—1 only
SPRING SPECIAL
$2989

1975 SANGSTER V156
—Foam flotation
—Full canvas
—40 h.p. electric Evinrude
—EZ Load trailer
1 ONLY priced to sell at
$3668

1975 SANGSTER V170
—140 h.p. OMC I-O
—Full camper top
—EZ Load trailer
—Windshield wiper
—Bow rail, stern ladder
$6295

CAMPION
PACKAGES

17½' ALERT HARDTOP
—Standup camper back
—70 h.p. Evinrude
—EZ Load trailer
$5693

19' KELSEY HARDTOP
—Standup camper back
—Full galley
—Dinette
—170 h.p.OM C I-O
—Depth sounder
—Compass
—Head
$9716

21' SKEENA HARDTOP
—Enclosed cabin
—Full galley
—Dinette
—Head
—Standup camper back
—Depth sounder, compass
$10,825

SPECIAL

19' HOURSTON CUDDY
160 h.p. Mercruiser I-O, head, excellent fishing boat $5995

USED BOATS
32' DIESEL cruiser $15,000
GREW SS-245 I.O. ('72 $10,900
19' CAL Glass H.T., I.O. $7,600
19' NEPTUNE I.O. ('69) $5200
20' GLENN L 60 h.p. O.B. $1,800
18' BELL BOY Cabin Crsr., no motor $1,800

ZODIAC
"THE ULTIMATE INFLATABLE"
FROM 7' to 19'
FRANCHISED
DEALER
CAMPION—SANGSTER
STARCRAFT—EZ LOADER
EVINRUDE
OMC—VOLVO—PENTA
MERCRUISER—WAUKESHA
OAK BAY MARINE
Sales and Service
1327 BEACH
598-3393

LOOK
AT THESE!!
New Package Deals

1975 14'3" K AND C THERMOGLASS
Deep vee, full camper top, deluxe unit, 1975 40 h.p. Johnson electric 1975 900 lb. Road Runner. Sugg. List $3857.
PACKAGE PRICE $3295

1975 DOUBLE EAGLE
Deep Vee, full camper top, deluxe unit, 1975 40 h.p. Johnson electric 1975 900 lb. Road Runner trailer. Sugg. List $4034.
PACKAGE PRICE $3495

1975 16' DOUBLE EAGLE
Deep Vee, full camper top, deluxe unit, 1975 50 h.p. Johnson electric 1975 1200 lb. Road Runner. Sugg. List $4390.
PACKAGE PRICE $4250

1975 16' CAMPION
Deep vee, full camper top, stern seats, sleeper seats, 1975 50 h.p. Johnson electric, 1972 1200 lb. Road Runner. Sugg. List $5248.
PACKAGE PRICE $4595

PACKAGE PRICES INCLUDE: 2 adult jackets, paddles, tie lines and fenders.

ON DISPLAY
The Quality Canadian built
Tanzer Sailboats
1U6' Sailaway package $ 2,445
22' Sailaway package $ 7,950
26' Sailaway package $13,950

FAST AND COMFORTABLE
Clipper Sailboats
21' Sailaway package $ 5,395
26' Sailaway package $ 8,395

Bob Whyte Marine
SALES AND SERVICE
Authorized Johnson - OMC Dealer
2266 Harbour Rd. 656-6421

FORTUNE
Boat Co.
POWER
22 ft. Chriscraft, fast $5350
25 ft. Tollycraft I-O cruiser $9500
26 ft. Sabrecraft I-O cruiser $10,900
29 ft. Monk, new engine $15,900
36 ft. Richardson, C.B. $32,500
SAIL
16 ft. Davsailer w. trailer $2,250
19 ft. Corsair sloop $3800
23 ft. Kerner F.G. sloop $8900
24 ft. Buccaneer, reduced to $10,900
24 ft. Buccaneer, reduced to $10,900
27 ft. Columbia, diesel aux. $19,500
656-5591
KINGFISHER MARINA
2270 Harbour Rd., Sidney, B.C.

27' CHRISCRAFT, 210 H.P. FWC, 490 hrs. Hardtop, camper type cockpit cover, spare shaft propeller engine parts. 6 h.p. Johnson with inside controls mounted on swim grid. Inside and outside mufflers for quiet cruising. Spring refit completed and ready to go now. See any time at Hebbert's Marina, Maple Bay. $15,900. Geoff Simpson, 743-2164, 748-3242.

RUN AWAY TO SEA THIS YEAR Join the crew at Bosun's for an adventure to remember. Learn to sail with Bosun's Sailing School. Contact us for enrollment details today.
BOSUN'S CHARTERS
10775 MacDonald Park Rd.
656-5558 Sidney, B.C.

24' 1971 FIBERFORM, 215 H.P. V-8 inboard-outboard, 440 hours on unit, trimtabs. Swim grids, outboard bracket, twin batteries, sink, stove, ice box. Enclosed head, plus dinghy. Can be seen at Angler's Anchorage Marina. Asking $13,500. No trifters please. 479-6053 between 5-7 p.m.

GRAMPIAN 26. IMMACULATE condition, full inventory, including main, jib, 2 genoas, spinnaker and complete gear, bow and stern pulpits, life lines, 18 hp electric start outboard, stove, heater, R.D.F., CB radio, depth sounder, anchors etc., $14,900. Cove Yacklts, Maple Bay, Duncan, 112-748-8136.

M.V. PACIFIC CROWN. ALL weather, 40' displacement cruiser, (9 knots), gas powered, radiotelephone, sounder, well appointed galley, thoroughly maintained, equipped for coastal cruising. Phone 598-4936.

FISHERMANS NIGHTMARE, 17' inboard, $60. 384-6418.

80 BOATS and MARINE

GIBSON
Powercraft
CENTRE LTD.
2520 Gov't. (near Bay St.)

BAYLINER

SKAGIT OFFSHORE
—21'2" Cruiser
—200 h.p. Volvo I.O.
—enclosed galley and head
$12,100

LIBERTY HARDTOP
—19'7" Cuddy Cabin
—165 h.p. O.M.C. I.O.
—Fishwells
—sink, icebox
$10,295

RUNABOUTS
—16' BAYLINER MUTINY
—Full canvas top
—70 h.p. Johnson elec.
—1200 lb. Road Runner trailer
$4749
—15'6" HOURSTON
—camper top
—70 h.p. Johnson elec.
—1200 lb. Road Runner trailer
$4363

14' MIRROCRAFT
—25 Johnson elec.
—Road Runner trailer
$2650

USED BOATS
14' K & C THERMOGLASS
—EZ Loader trailer
—40 h.p. Johnson elec.
$2495

21' REINELL (1974)
—188 Mercruiser
—Approx. 60 hrs. use
$9595

382-8291

"It's the service that sets us apart"

CHRYSLER OUTBOARDS
SALES-SERVICE-PARTS
New models on display
from 3.6 hp. to 150 hp.
VICTORIA
Lawnmower Hospital
834 Johnson St. 386-8338

UNIQUE CUSTOM-BUILT HOUSEBOAT
Why buy a summer cottage when you can own this luxuriously appointed 48' houseboat, and combine the joys of boating with an away from it all home. Fully equipped for live aboard or elegant cruising. Twin inboard engines. Built in 1971. $42,500. 598-7340 evens. for details

PORTA CRUISER
HOUSE BOAT 26'
Fibreglass planing hull powered by 210 H.P. OMC V8, inboard-outboard, sleeps 6, all amenities, in top condition. Phone 385-8928 for appointment to view. Owner transferred.

A SAILING "INVITATION"
Come and try the new sailing sensation. The "Invitation" sails like, looks like, moves like the laser. Now for rent at our docks anytime. You have a sailing "Invitation" from Bosun's.
BOSUN'S CHARTERS
10775 MacDonald Park Rd.
656-5558 Sidney, B.C.

NEW BOAT FIBERFORM 26', has CB radio, depth finder, tape deck, electric heater, water system, galley, sleeps 5, inboard outboard Merc cruiser. 20 hours running. $15,800. 383-5960 between 9 and 3 p.m., anytime weekends.

1974 DAYLINER 2550 SARATOGA off shore, 188 Merc. 104 hrs., full equipment including C.B. radio, sounder, dinghy, heater, etc. Boathouse kept including new 14' x 30' boathouse. $15,500 firm. Phone 656-5497.

1974 24' REINELL, OMC 225 horsepower, 178 hours, complete canvas, sleeps 6, galley, stand up head, trim tabs, trim grid, sounder, etc. Like new, phone 754-9413 Nanaimo.

1974 CAL GLASS, 15' RUNABOUT. 50 h.p. Merc. O.B. Electric start, excellent fishing and ski boat — 2 gas tanks and compass. As new 652-2488.

22' FG SAILBOAT, SLEEPS 5, with head, Mercury 7½ H.P. 246-3311 9 a.m. to 5:30 p.m. 245-3869 7-11 p.m.

SWIFTSURE 1975
Elliott 8 man raft in canister, will rent for race for cost of annual inspection. 598-1640.

21' REINELL. 188 HORSE power Mercruiser. Galley, standup head, depth sounder, compass, teak swim grid. Only 133 hrs. on motor. $10,000. 479-5565.

25-FT. C AND C RACING AND cruising Sloop. Mint condition. Three sails. Outboard and extras. Maple Bay. 749-3597.

WANTED: FAMILY DAY sailer, 14'-18'. Must be stable, seaworthy, able to beach and trailer, and in good condition. 598-2836.

17' FIBREGLASS OVER LAPstrak, Briggs Straton direct drive, windshield, no cabin, offers. Mike 598-2634.

22' 1965 RAPIKEE CLASS SAILboat, manufactured in Amsterdam For further information, call: Mr. Stanley or Mr. Siemens at 388-4441.

REINELL RV 1700, 115 H.P. Merc. 1200-lb. trailer, full top, asking $4,200. 383-7071.

1970 43' STAYS'L SCHOONER "Southwind", excellent condition. 724-2244 Port Alberni, B.C.

74—18' REINELL 165 MERC cruiser, with 2200 lb. Ex load trailer. 388-4015.

21' TRIMARAN, EXCELLENT condition, $14,500. 383-1702 after 5 p.m.

24' STARCRAFT MARK IV Cruiser, low hours, like new condition, offers over $10,000. 384-9265.

HERRESHOFF H-28 WOODEN sloop inboard. Sleeps 4, offers on $11,900. 388-7011, 384-9528.

24' WOOD BALING SLOOP, sleeps 4. $5,200. Oak Bay — K26. 593-0180.

WANTED: 16' FIBREGLASS lightweight canoe, phone 478-1514 after 5 p.m.

14' CLINKER TRAILER. 15 Evinrude, $500. 388-9460 after 5 p.m.

LEARN TO SAIL, RALPH HIGgins Sailing School, 598-8516.

'74 REINELL 6 METER HARD top (20'). Must sell. 652-3237.

26' HAIDA SLOOP, CABIN model, $14,500. 477-8477.

15' PLYWOOD, BEST OFFER takes. Phone 478-8873.

12' ALUMINUM BOAT, $225. 479-6316.

FOR SALE, 8' ROWBOAT, $50. 478-3205.

9½ H.P. JOHNSON, IN VERY nice condition, $350 firm. 382-6994.

CHESTNUT CANOE, 18', EXcellent condition. 384-6772.

80 BOATS and MARINE

BOSUN'S
BOAT SALES
SAILAWAY
CATALINA 22
DELUXE MODEL ON DISPLAY
$7445

YOUR ENTRY FOR THE ¼ TON CHAMPIONSHIPS THIS YEAR!
ALBIN 79
26' racing cruiser from Sweden, fully equipped with diesel engine and sails.
$23,995
3RD IN 1974 CHAMPIONSHIP
CATALINA 27

BROKERAGE
LIST YOUR BOAT NOW!
OPEN 7 DAYS A WEEK
10775 MacDonald Park Rd.
BOSUN'S MARINA
656-5564

WESTPORT
YACHTS
FREE WHARFAGE!!
Free wharfage at Westport Marina to March 31, 1976, with the purchase of any new boat from Westport Yachts. Offer valid until June 30, 1975.
Immediately available are CRUISE-A-HOME 40, 23' GREW, 21, 24 and 27' BUCCANEER sloops.

USED SAIL
42' F.G CUTTER, diesel, fully equipped for world cruising. $98,000
45' MOTOR SAILER, diesel, offshore equipped, built in UK to high standard. $89,000
40' Maritimes-built SLOOP, diesel $25,900
30' RAWSON, diesel $29,500
26' THUNDERBIRD, race-rigged $9,500

USED POWER
40' FLYBRIDGE, twins, superb quality $38,900
36' GRAND BANKS, diesel $70,000
30' CHRISCRAFT CAVALIER $16,900
29' GRENFELL $19,000
28' CHRISCRAFT FLYBRIDGE $24,500
26' PORT-A-CRUISER $15,500
AND MANY MORE
2075 Tryon Road 656-5832
SIDNEY B.C.

ON DISPLAY
22' CENTURY Raven hardtop cruiser, 188 H.P. Mercruiser, full galley with stove, sink and ice box, sleeps 4, beautifully finished. $12,800

27' UNIFLITE hardtop express cruiser, twin 225 H.P. F.W.C. Chryslers, 23 channel Citizens Band, Coastal Navigator depth sounder, Sentry gas detector, Stereo tape deck, Judson engine synchronizer, full camper top. $26,500

36' CANOE COVE Sedan with command bridge, twin 210 H.P. F.W.C. Chryslers, radio telephone, citizen's band, depth sounder, engine alarm, stereo, refrigerator. $42,900

36' GRAND BANKS tri-cabin, twin diesel, immaculate condition. $69,500

48' DISPLACEMENT cruiser, 6-71 6 M. diesel, phone, sounder, auto pilot, generator, fridge, bath tub, engine completely rebuilt. $47,500

BERTRAM
CENTURY
CANOE COVE
YACHT SALES
CANOE COVE MARINA
656-3915 656-5711

BOATERS!
See our large display of appliances, plumbing and electrical supplies.
S. J. PEDEN LTD.
2855 Quesnel St. 386-3464

SPEEDY AND SPACIOUS. TO catch the big ones. 17'x7'6" Glen L. Bravado Soft top sleeper seats, cello finish hull, 115 horsepower Mercury outboard. Trailer. $4,975. 478-8007.

OCEAN OUTBOARD, CANOE Cove, Sidney, 656-6231, evenings, 656-4460. Repairs to all makes of outboard motors and inboard outboard motors. We pick up and deliver.

25' ALBIN SWEDISH FAMILY Cruiser—22 hp Diesel, sleeps four, diesel furnace. Phone Evenings 334-4572 Courtenay, B.C. Price $16,500.

4 CYLINDER HERCULES marine engine, with transmission, less than 80 hours since rebuilt, can be seen running, a good buy at $400, phone 479-1460.

FOR SALE 1973 18' STARCRAFT. 115 horsepower Mercury. Easy Loader trailer, mint condition. 656-5486.

40 FT. MONK DIESEL CRUISER, ideal liveaboard, head and shower, radio, depth sounder etc. $22,000. 743-5196.

BOAT AND TRAILER AND accessories, $10,000 value, any bid over $8,000 considered. To view phone 656-4046.

16' CATAMARAN, GLASS OVER plywood, special trailer, two motors. Down rigger, full top. 540 Williams.

19' WOOD HULL CABIN, VOLVOPenta inboard-outboard drive, trailer, excellent condition. 658-8779.

1974 FIBREFORM 22.6 INBOARD outboard, fully equipped. Excellent condition. Holesclaw trailer. 598-2020.

1969 25 H.P. JOHNSON, LITTLE used, recently overhauled. Ed Malinski 1481 West Burnside. 479-2938.

WANTED: LATE MODEL 16 OR 17 ft. Deep-V Fibreglass boat, motor and trailer in top condition. Will pay good price. 658-8218.

24' OWENS CABIN CRUISER, propane, 23 channel CB, bilge pump, Sleeps 4. Excellent condition. 642-3060.

26' THUNDERBIRD, 1-YEAR-old, located in Swartz Bay, $6800 or offer. 278-0390.

TWIN JOHNSON 35 ELECTRIC start, synchronized controls included, $350. 656-4841 after 6:00 p.m.

NEW SPECIALLY BUILT LIGHT weight dinghy, varnished teak finish. Fitted oar locks, 652-1774.

14' BOAT AND TRAILER, Fiberglass over plywood, $375 or offers. 592-0043.

THUNDERBIRD SLOOP, EXcellent condition and inventory. 656-3725.

'74 19' CAMPION, 140 OMC, 16 hours, with galley, Ez loader trailer, $10,500. 592-1353.

26' ALUMINUM SLOOP, THUNderbird design. 95% complete. $6,000. 383-4045.

12' FIBREGLASS DAVIDSON sailboat, good condition. 656-4121, 595.

18' CABIN CRUISER, FIBREglass over plywood, sink, stove, trailer, offers on $800. 598-7662.

WANTED: CONTROLS AND cowling for 1960-1965 Evinrude or Johnson 75 h.p. 477-5571.

CROWN 18, FIBERGLASS SLOOP, glass over plywood, 5 horsepower Mercury, dingy. 592-3764.

WANTED 40 H.P. OUTBOARD, Johnson, no junk. 478-7402.

80 BOATS and MARINE

—MERCURY Outboards
—DOUBLE EAGLE Boats
—E.Z. LOADER Trailers
—Oliver Aluminum boats
Check our Prices Now At
MULLINS MARINE SALES LTD.
382-1928 382-4515
925 Yates St.
D.L. 115

DEFINITELY FOR SALE, Strumpet, a rare 32' Gaff rigged cutter, traditional with dead eyes and lanyards, red cedar stripped plank on oak ribs, with a spruce backbone, and spruce mast. All lead ballast complete inventory of new 6-oz. dacron sails, including Yankee Jib and Cornish yard working top sails. 10 h.p. Stewart and Turner inboard, less than 100 hours, 30 gallon fuel tank, 30 gallon water tank, Espar diesel furnace, alcohol stove, wired for 110 and 12 volt. 220 amp battery for service, Seafarer depth sounder, Sonar radio — telephone, 1½" stainless steel pulpits, and stantions, anrhor winch plus many other extra accessories to go with the boat. In the water less than 2 years, the owner invites inquiries. See at West Bay Marina 453 Head St.

FAST ROOMY LIVE-ABOARD, good sea going, 32 ft. Brandlmayer Carval sloop, professionally built, red cedar on oak, bronze fastened, sleeps 6. Volvo diesel, radio telephone, diesel stove, bags of sails, fully equipped, top condition. Phone 746-4078, Duncan.

FISHING ANYONE?
Rent your boat from Bosun's. Brand new boats, enbines. Tackle, bait and rods available at our docks.
BOSUN'S CHARTERS
10775 MacDonald Park Road
656-5558 Sidney, B.C.

FIBREGLASS BOAT REPAIRS
Large or Small. We do them all.
PHILBROOKS
SHIPYARD LTD.
2324 Harbour Rd., Sidney. 656-1157

22' BRANDLEMAYR, FIBREglass over plywood, comfortable cabin, sink and stand-up head. Ride-guide steering, powered by twin 65 horsepower Mercury outboards. Boathouse kept. 595-1281, 595-7521.

NANAIMO
16' fibreglass Biscayne, 100 HP Mercury, trailer, ready to go. $2800. 753-5838.

1974 GLAS PLY 18'
Beautiful pleasure boat, equipped with 140 H.P. Mercury. Used approximately 20 hours. Must be seen. 383-8086.

30 FT. FORTUNE DESIGN GAFF-rigged sloop, green fibreglass hull with teak deck and cabin, 15 H.P. Fareyman diesel and diesel stove with oven. Ochre dacron sails by Lucas, sleeps 5. Phone 743-5885.

10' SAIL BOAT K10, GLASS ON wood, neat job, almost new, very seaworthy, Dacron and stainless, good trailer. Can also use outboard or row. $500. 384-5789, 7-8 a.m. weekdays or 382-4345 anytime.

NEW VENTURES
Trailerable sail boats, 23 ft. and 25 ft. Come have a look! Westfall Sporting Ventures. 525 Head St. 386-0533.

30' CHRISCRAFT WITH COMmand bridge, dual stations, 68 model with low hours on twin fresh water cooled engines. Recent survey done, very clean. Please phone Nanaimo Yacht Sales. 112-758-6955.

DELUXE 31' CABIN CRUISER with Command Bridge, dual controls, twin Volvo I-o, 6 cylinder diesels, in beautiful condition, asking $37,900. Consider trade. 592-7403 or 388-5613.

ROUND THE WORLD 40' TRImaran Tryste II. Survey States exceptional construction, excellent condition. Perkins diesel. Extensive inventory. $35,000. 537-2203, 537-5143.

VOLVO PENTA 10 ENGINE AND leg unit, completely overhauled, $1550 or offers. Also Austin A40 marine conversion engine and FWD, Rev. gear, $250 or offer. Call after 5 p.m. 748-9305.

14' 6" HOWARSTON GLASSCRAFT 40 h.p. Evinrude, excellent condition, 900 lb. aluminum trailer, New bearings. Spare wheel. $1500. 477-6274 after 5.

24' 1972 FIBERFORM, 145 hours, galley, head, new radar, phone, sounder, dinghy, swim grid, trim tabs. $15,000 firm. 592-6940.

FOR SALE: 16' FIBREGLASS boat and trailer, electric shift with 75 horse power Evinrude motor. Asking price $1995. 656-4176. 9 a.m.-9 p.m.

17' HOURSTON DEEP-V, 1972 85 H.P. Evinrude, Roadrunner trailer, would swap for 15' Hourston plus cash. 477-3136.

12' FIBREGLASS BOAT, 28 horse power Johnson, and trailer, front controls, $695. 477-9914 after 6 p.m.

STOLTZ 25' SAILBOAT, FIBERGlass hull, teak interior, sleeps 4, fully cruise equipped, $11,000. 598-3927.

19' CABIN BOAT WITH FLYING bridge, glass over plywood, powered by two Merc 400

98 TV, STEREO, RADIO SALES and SERVICE

SUPER STEREO SALE

Pioneer
SX-838 AM-FM full feature stereo receiver. 100 watts (RMS). MSL $6.9.95
SALE $479.95

Koss
PRO-4 Stereophones. Professional wide-range. MSL $75.00
SALE $58.88

Rotel
RX 800 Stereo Receiver. AM-FM turner gives excellent performance. 110 watts RMS. Walnut cabinet. MSL $599.95
SALE $339.95

Toshiba
SA-500 AM-FM Stereo Receiver. 70 Watts RMS. Excellent FM, woodgrain cabinet. MSL $399.95
SALE $299.95

Creative
IC-21H Loudspeakers. 3-Way, horn, mid-range, black grille, genuine Walnut Veneer. MSL $339.95 pr.
SALE $199.95

R.S.C.
300 3-Way loud-speakers with 12" woofer. Excellent performance for a very modest price. MSL $240.00 pr.
SALE $139.95

Shure
V-15 Type III, probably the world's finest magnetic cartridge. MSL $109.95
SALE $69.00

Dust
Cleaners. Similar to the "Dust Bug" type of record cleaner but of all metal construction. MSL $5.59 Reg. $2.79
SALE $1.99

Glenburn
A1105 Turntable with base, cover and ceramic cartridge. Cue lever tool MSL $69.95.
SALE $29.95

Toshiba
SA-304 2-4 channel Receiver with AM-FM tuner. 60 Watts RMS (total) with BTL (strapping) circuit for greater power in stereo! MSL $399.95
SALE $269.95

Bigston
Cassette Deck with Dolby noise reduction system. MSL $289.95
SALE $199.95

Toshiba
8-Track Playback Deck for 2 and 4 Channel tapes. MSL $129.95
SALE $79.95

Toshiba
PE 1150 8-Track Recording Tape Deck. Offers good performance at a remarkably low price. Compare the competition and see for yourself. MSL $179.95
SALE $149.95

Dual
601 Professional grade belt drive turntable with auto-start and auto-stop. Cue lever. Belt drive-single play. Outfitted with Shure M91ED Cartridge. Total MSL $335.00
SALE $269.95

Pioneer
ES 2000 Speakers 2-way. Rosewood vinyl cabinets.
SALE $129.95

Dual
981 Auto Reverse Cassette Deck. Superb performance, auto-bias, total auto shut off. MSL $495.00
SALE $399.95

Pioneer
SX-939 AM-FM Stereo Receiver. 150 watts. RMS Full features. MSL $759.95.
SALE $589.95

Lissen
212-2 way loudspeakers, with 12" woofer. MSL $260.00 pr.
Super SALE $189.95 Pr.

Toshiba
SB-300 34 Watt RMS Amplifier with loudness control. Excellent Value. MSL $239.95
SALE $139.95

Lissen
424 — Deluxe 3 way 4 speaker system — huge sound from a huge speaker — two 12" woofers! MSL $800 pr.
SALE $529.95 Pr.

Pioneer
SA-5200 Amplifier to match the TX-6200 tuner. 20 watts (RMS). MSL $179.95
SALE $139.95

Lissen
312 3-way loudspeakers — 12" woofer and midrange and dome tweeter. MSL $490.00 pr.
Super SALE $399.95

Phase One
Tape Head Cleaning Kits. MSL $3.10
SALE $1.29

Phase One
Record Cleaning Kits. MSL $5.49
SALE $1.99

Ravel
Headphones HP-17 extra comfortable! w 15 foot coil cord. Approx. MSL $29.95
SALE $14.95

Ravel
HP-14 Headphones. Lightweight, extra wide headband for extra comfort. 15 ft. curly cord. 20-22,000 Hz! Approx. MSL $39.95
SALE $18.95

Toshiba
7" Open Reel Tape Deck. 3 heads, adjustable Bias, single lever control. MSL $369.95
SALE $249.95

Superscope
CD-3-2-A Dolby Cassette deck with pause control. MSL $209.95
SALE $179.95

Lissen
120's — Tower design loudspeakers, MSL $452.00 pr.
Super SALE $329.95 Pr.

YOUNG'S
794 Fort 382-5512
ALSO IN PORT ALBERNI

98 TV, STEREO, RADIO SALES and SERVICE

SUPER STEREO SALE

Pioneer
SE-205 Headphones. MSL $29.95
SALE $22.50

Pioneer
SE-305 Headphones. MSL $39.95
SALE $28.95

Celestion
Ditton 25's. Big brother to the 44's, the 25's boast a super Tweeter and ABR. MSL $620.00 pr.
SALE $569.95

Pioneer
P.L. 10 Belt Drive Turntables w-anti-skating, dampened cueing and full size platter. MSL $129.95
SALE $88.00

Tandberg
TCD-310. The world's finest cassette deck, 3 motors, superb performance, made in Norway. MSL $640.00
SALE $569.95

Toshiba
PT-490 Auto Reverse Cassette Deck. Superb performance and in the mid-price range. MSL $399.95
SALE $299.95

Lissen
320 Loudspeakers — horn mid-range and horn tweeter and 12" woofer. MSL $590.00 pr.
Super SALE $399.95 Pr.

Toshiba
SA-504 Stereo-Quadraphonic AM-FM Receiver. 140 Watts (RMS) a fantastic unit. MSL $749.95
SALE $429.95

Toshiba
SR-300 Belt-drive Turntable with auto-shut-off. This is our most popular single play table. Complete with base, cover (hinged) and magnetic cartridge. MSL $169.95
SALE $119.95

Coral
E-77 Headphones with padded headband and acoustic bass control. MSL $39.95
SALE $18.88

Toshiba
PT-470 Deluxe Cassette Deck. Excellent performance at a modest price. This is the same deck as the PT-490 but without Auto-Reverse. MSL $319.95
SALE $249.95

BSR
810 Transcription Turntable. "Top rated by the experts." This table is complete with walnut base, tinted dust cover and ADC magnetic cartridge. Total MSL $245.00
SALE $149.95

Toshiba
SA-300 AM-FM Receiver with 28 watts (RMS) output power. Good FM performance too! This is our biggest selling receiver overall. MSL $299.95
SALE $169.95

Impex
2250 AM-FM Stereo Receiver. 50 watts (RMS) output power for FULL rich bass. The 2250 offers more VALUE than any other receiver on the MARKET today. MSL $389.95
SALE $219.95

Micro
DD-1 Direct Drive Turntable. Exceedingly good performance w-arm and Ortofon F15EO magnetic cartridge. Total MSL $364.95
SALE $199.95

Garrard
70 Turntable w-walnut base, dust cover and magnetic cartridge. Features Anti-skating, cue lever and synchronous motor. MSL $167.80
SALE $84.45

Rotel
RX-200-A (11) AM-FM Receiver with 26 watts (RMS) power! MSL $289.95
SALE $149.95

Rotel
RX-600 AM-FM Receiver. Big brother to the RX-200 above, the 600 features high filter, FM muting, more power and better FM. MSL $469.50
SALE $269.95

YOUNG'S
794 Fort 382-5512
ALSO IN PORT ALBERNI

99 GROCERIES, MEATS AND PRODUCE

FREEZER BEEF SALE
FREEZER BEEF SALE
Sides of Baby Beef .89 lb.
Sides of Top Commercial Beef .89 lb.
Delmonico Steaks each .79 (5½ oz. boneless)
ALBERTA MEAT DISTR.
1811 Cook St. 383-3012 or 383-8552

SAVE MONEY AT HARVEY'S
Whole Fryers 69c lb.
Pickled beef tongues 79c lb.
Smoked or sweet pickled spare ribs 99c lb.
Super Burger 49c lb.
FREEZER SPECIALS
Sides of Baby Beef 95c lb.
LIMITED SUPPLY
Cut, wrapped, guaranteed tender.
2709 QUADRA STREET 383-2031

WHELDON MEATS
WHOLESALE
Grade A, 1 and 2
Sides .92
Hinds $1.13
Fronts .79
Side Pork .85
100 per cent guaranteed
Custom cutting 15 cents lb.
Free delivery, 478-1281

WILLIAMS QUALITY MEATS
Grain-Fed Grade "A-1"
Freezer Beef
Sides $1.19 lb., hinds $1.45 lb.
Fronts 79c lb.
Full Baron of Beef $1.19 lb.
100 per cent guaranteed quality
795 Fort Street 384-0525 - 26

RED STRAWBERRY RHUBARB, fresh, 30c per lb. 1992 Stelly's Cross Rd. 652-1882.

GRAIN FED BEEF LIVE 40C pound; freezer ready 90c. 479-5393.

RED RHUBARB FOR YOUR freezer, 25c lb. 652-3228

100 MISCELLANEOUS FOR SALE

600 PAPERBACKS, WIDE VARIety, 3 for $1, at 1-216 Douglas Street, Sunday, Monday, May 11th, 12th. 12-5.

SALE
N.Z. white fleece, $2 lb. until 19th May, Alcheringa, 616 Trounce Alley, 383-8224.

WESCRAFT WINDOWS, 6'x3'x4MM, 32 oz. surplus stock, sacrifice, $20 pane, 592-3707.

LIVING ROOM GARAGE SALE. 5 speed ladies bicycle, beds, dressers, TV. 592-3494. 2713 Cavendish.

MINI BIKE CARRIER TO mount on Travel Trailer. New trailer hitch for Dodge. 382-6079.

1000 LB. EQUALIZING HITCH complete, will fit '70 to '75 Ford ½ or ¾ ton; 479-6197.

COLEMAN COOLER, 40 QT., $20. 479-2124.

100 MISCELLANEOUS FOR SALE

EATON'S WAREHOUSE STORE
749 View St.

2-PCE COLONIAL CHESTERFIELD
389.95

OCTAGON SHAPED COMMODES
White and gold color.
79.95

ARMOIRE CHEST
38 x 19 x 46"
2 doors with 2 shelves
2 drawers
2 Only
179.95

ALUMINUM FOLDING CHAIRS
with saran web.
11.95

WOODEN FOLDING CHAIRS
For parade watching . . . easily transported.
7.49

VINYL RUG PROTECTOR
Lin. Ft.
89c

NEW AND DEMONSTRATOR MODEL DISHWASHERS
Several makes and models in White Harvest Gold, Avocado and Coppertone. Also portables and undercounter models.
219.95 to 389.95

Park Next Door in the Civic Parking Garage

SPECIAL!
Deluxe Nylon Packboard
Alloy Frame, Spreader Bar
NOW ONLY $29.98
Padded Shoulder Strap
Robinson's
1307 Broad 385-3429

GOOD CONDITION FURNITURE for sale: Vanity seats, bedside tables, double bed box spring mattress; tall boy, captains chair, chest of drawers, electric fireplace, French provincial chair, telephone table, coffee table, bedroom suite, etc., etc. Moving. 595-6437.

REEL-TYPE LAWN MOWER, like new $110. Marble clock, $145. Approximately 115 floor tiles, $10. Commercial electric iron, $12. Old oak coal box, $85. Old mahogany table $45. Ceramic tile top table, $45. Odds and ends. 592-0948, after 5 p.m.

SPECIAL
Used electric motors — your choice, $6.95 — as is.
Tele-tech services
operated with A.B.C. Electric
831 YATES 385-6783

PLANNING A PARADE FLOAT or any other decorating problem? Use weatherproof plastic film. Available in 11 colors, black and white. Now in stock at Industrial Plastics Ltd., 2105 Douglas. 386-1477. Now open Saturdays for your shopping convenience.

RUGS LOOK "NEW" IT'S SO easy with RUG-MATE stain removing rug shampoo. Rent electric shampooers for $2.00. 8 hours, plus materials. Also Hero Airless spray units, sales and rentals. Clark and Pattison, 760 Bay St. See our ad under Painters for other supplies.

B.C. GREENHOUSE BUILDERS See our greenhouse displays at Dinters Nursery—Duncan, Elk Lake Nursery—Pat Bay Highway, or at the J. C. Fair. For information and brochures write 783 Hutchinson Ave. or phone 385-8445 anytime.

FAST SERVICE REPAIRS on your lawn and garden equipment. Large selection of reconditioned mowers — power rotaries and reels.
VIC. LAWNMOWER HOSPITAL
834 Johnson Street 386-8338

MOVING
Phillips Solid State FM Stereo combination. Community Silver Service for eight. Sony TC105 reel to reel recorder, 22" Beach Range, other miscellaneous items. 524 Northcott, or 382-6310. 4-8 p.m.

GARAGE SALE, SUNDAY ONLY —new Beaver Rockwell drill press, $120; steel vice, $20; Sunbeam twin blade electric mower, $35; lever cam-action stump puller, $35; power leaf and lawn vacuum. 1551 Rockland Ave.

CONVERTIBLE BABY CARriage, car bed, jolly jumper with clamp, cuddle seat, small crib and mattress, miscellaneous baby items, electric fireplace logs, 1 pair cream-colored living room drapes. 385-8090.

BASEMENT SALE, SUN., MAY 11, 10 a.m.: radio-stereo combination, portable electric chord organ, homemade pool table, cues and balls, lounge chair, picnic basket, lamps, dishes, ornaments, books, records, etc. 2755 Belmont Ave.

COLONIAL RUGS, AXMINSTER rug, good quality light fixtures (Chandelier, leaded glass, swags, etc.). Firescreen and tools, decorator shelving, workshop shelving, antique bar mirror, gilt frame mirror. 595-1777.

VIKING SIDE BY SIDE REFRIGerator freezer, 17 cu. ft. frost free. Automatic ice cube maker, 6 months old, $700 cash or nearest offer. 748-3211 days, 746-6765 after 6.

L AND H TRADING, 3100 JACKlin Road, Moving Sale. One week only. We are moving to Sooke, all prices reduced to save carfage. Drop in or phone 478-1522. Closed Wednesday.

WAREHOUSE BARGAINS
Furniture, tools and antiques. Best prices in town. Upstairs. Universal Trading Centre, 584 Johnson. 383-9512.

BROWN RUG, $20. STRIPED rug $10. Chesterfield chair $20. Buffett $40. Wooden snow skis $15. 30" Mattress $10. Miscellaneous items. 385-0847.

Aluminum Gutters
5" CONTINUOUS in baked enamel Screens, windows, awnings, doors. B.C. ALUMINUM 479-3232

CHAIN DRIVE GARDEN TILLERS
Large selection From $239.95
VIC. LAWNMOWER HOSPITAL
834 Johnson 386 8338

FIBREGLASS
Resin, $12 gallon, canopies, shower stalls, 8' clinker boat, Custom industrial Fibreglass Ltd., 1105 Alston, 385-8323.

TWO USED TILLERS
Merry tiller — $175., 6 h.p.
Roto-Spader — $250.
VIC. LAWNMOWER HOSPITAL
834 Johnson 386-8338

25 PER CENT OFF
All Western Boots at Colwood Plaza Shoe Store, with this ad.

GASOLINE STORAGE TANKS, one 2,000 gallon, one 3,000 gallon. Located Hillside and Cook. Phone 384-8058.

PING PONG TABLE, $40; 5½' bar, $50; 8' rubber tree, $15; 9x6 green loop rug, $20; 2—7' work benches, $15 each, 478-4734.

5 USED CHAIN SAWS
From $99.50
VIC. LAWNMOWER HOSPITAL
834 Johnson Street 386-8338

GARAGE SALE, 10-4 P.M. Sunday, barbecue, T.V., lamps, dinette, tent, clothing, pews, odds and esds. 424 Kipling.

MAYTAG WASHER, $145, VIKING dryer all fabric selection, $125. Both items in excellent condition. 385-0370, 386-9983.

ONE EXTRA HEAVY TRAILER axle with springs and wheels. 5 ft. wide. 479-9137.

GARAGE SALE, SATURDAY AND Sunday, 10 a.m.-6 p.m. 6434 Oldfield Rd.

TWO 5X5 WOOD BEAMS, USED windows and doors (wooden). 598-6096.

100 MISCELLANEOUS FOR SALE

DISCONTINUED 1974 ADMIRAL APPLIANCES!!!
$$$$$
DRYERS
Custom Automatic Dryers
36 lb. (Wet) Capacity White or Gold
Final Clearance $199.97

RANGES
24" Avocado—Automatic $206.72
30" Deluxe Clean-a-Matic $299.72
30" Automatic—Gold $226.72

DISHWASHERS
Deluxe Avoc., Maple Top portable Model—Gold $319.97 $279.47

FREEZERS
18 Cut Ft., 620-lb. Cap. $289.47

Open 9 a.m. to 5:30 p.m. Daily
Fridays 9 a.m.-9 p.m.
Closed Wednesdays

BUY-RITE
FURNITURE WAREHOUSE
704 View (Basement)
Personal Shopping Only Please
No Phone Orders

FLOOR POLISHER $25; FIRST-year crib $5; fourth-year crib $10; high chair $4; mynah bird cage $10; camper ice box $25; wallpaper—7 single, 1 double roll $28; aluminum door, size approximately 70"x32" needs glass $25; 15 8' electric fence posts metal $37.50; electric control vent box $35; Black Angus tanned cowhide $75; 20'' wooden extension ladder $40. 652-2532.

SIDE BY SIDE FRIDGE freezer, $385. Kitchen table and chairs, $200. Rattan end tables, $15 each. Rattan bar, $50. Work bench, $15. Deluxe swing set, $40. Crib and mattress, $50. Ping Pong table, $65. 477-1356 or 658-5737.

CHILDREN'S SWING SET (needs minor repair), $10; Toro lawnmower, near new, $115; 24' wooden extension ladder, $12; barbecue, $8; Eureka upright, $35. old oak chair, $75; baby walker, $5; children's accordion, $60. 478-2741.

HOME SUPPLY SALE
We have items ranging from aluminum ladders to desks. We are opened to sell these items at 838 Devonshire Road from 9-6 p.m. all day Saturday. Phone after 6 p.m. for information at 479-7947.

NEW, NEVER USED COLEMAN 4-burner gas range. Height 20", width 20". Refrigerator, white, 3 ways, 4 cubic feet, Striking Astral 7403, height 37", width 22", depth 23". $200. 384-5764.

CUSTOM 7-57 RIFLE WITH scope mounts, box ammo; Olympus camera, filter, meter, gadget bag, $45; two 8 mm 3-turret movie cameras, meter, gadget bag, $25. 656-4015.

NEW 1½" PLASTIC PIPE FOR deep well, 150' for $150; used wash basin and taps, $10; electric water tank, works fine, $35; plumbers acetyline torch, $30; truck canopy for ¾-ton GMC, $200. 652-1553.

SIX 2" BRASS VALVES, $5 each; 2" Armstrong water circulating pump, $50; 4' greenhouse exhaust fan with 2-speed ¾-h.p. motor, complete with casing, $100. 477-1953.

YARD SALE, WHEELS AND tires, 550x15; rugs; swivel stools; trombone; boys games; Funk and Wagnell encyclopedia; pup tent; roof racks; miscellaneous items. 652-1672.

IF YOU ARE NOT USING AGFA tapes or cassettes, you are probably paying too much and not getting the full performance of your recorder. AGFA is available at Young's, 794 Fort St., 382-5512.

WROUGHT IRON RAILING, FURnaces in A-1 condition, assorted doors and windows, sinks, copper pipe, hot water tanks, two bedroom home by owner, $34,000. 478-3634.

GIRL'S PINK AND WHITE BEDroom furniture $120; pink oval rug $15; 7½' Mediterranean style chesterfield $165; matching love seat, $85; swag lamp $10; Ludwig snare drum $35. 479-6141.

TWIN BED WALNUT, SPRING and Beautyrest mattress, as new, $75, single boxspring, as new, $28 with legs, drapes, lined chintz, custom made, as new 100x54, $40. 383-4459.

ONE PAIR PILLOWS, $10; 2 lawn chairs, $5 each; 2-burner hot plate, $15; electric heater with fan and thermostat, $16. All excellent condition. 386-0963.

WHITE, PORTABLE MORSE sewing machine with case, paid $139.95, 2 months old, asking $80. Moving, must sell. 388-7818, ask for Mr. Newman.

VILAS ANTIQUE FINISH, RECtangular table, 2 arm chairs, 2 side chairs with fitted cushions, $450; girl's Glider 19" bicycle, $15. 598-5222.

HAND WATER PITCHER PUMP, $20; 2 piece chesterfield, older type, high back, $125; front door, 34x80 new, $15; 2 boys bicycles, $20. 478-7476.

30" COPPERTONE VIKING range with timer and rotisserie, good condition. White portable Moffat dishwasher, top loading. 656-6287.

BEE KEEPERS!
NEW FRAMES WITH SUPERS, also large number of glass jars. Call early morning before 8 a.m. 383-9160.

ELECTRIC SMITH-CORONA typewriter, model 210, 10" carriage, power return, good condition, $130. 592-0078, between 9:00 a.m.-3:00 p.m.

ATTRACTIVE, STURDY, DURAble cedar garden sheds. Built on your property: 6'x6' $150, 8'x6' $175, 10'x6'4 $200, 8'x8' $200, etc. 595-3795.

HIDE-A-BED, UPHOLSTERED chair, sewing machine with mahogany stand, 19" Admiral portable TV. 383-6072.

2-DRAWER FILING CABINET, $5; 14' aluminum extension ladder, $22.50; tank-type pressure weed-sprayer, $7.50. 382-6448.

MOFFAT PORTABLE DRYER, good condition, asking $100, seen at 3338-A Hazelwood, Happy Valley Area.

GENDRON 3-WAY BUGGY, good condition, $40; tenda baby table, $10; de luxe jolly jumper, $6; playtex nurser kit, $5. 479-5128.

DRAFTSMANS LAMP; OLD SEWing machine stained glass windows. 477-6402.

USED MCCLARY STOVE AND Admiral fridge. 478-8303 or evenings, 478-6687.

TWO CUSTOM TRAILER hitches, 1 for Acadian and 1 for Malibu, $10 each, 598-1709.

SPANISH COUTURIER EVENING dress, pink-grey, wool crepe-silk chiffon. 383-8331.

IN EXCELLENT CONDITION, one 6 year crib, $30. Car seat, $18. Baby's back pack, $8. 388-7683.

GENDRON BABY BUGGY, $25. Home made Datsun canopy, offers. 479-5058, 652-2909.

3-WAY BABY CARRIAGE, $40. Stroller, $25. Car seat, $15. All in good condition. 598-1874.

DELUXE TWIN LAZYBOY, HALF price, also red shag, brick linoleum. 385-4286.

180 SQ. YDS. SHORT SHAG, SEVeral colours, almost half price. 385-4286.

LARGE-SIZE SWIMMING POOL, complete with all essentials, and cover for winter use. 383-2360.

STEAMER TRUNK, HAND mower, pictures, miscellaneous, 598-3929.

12 CUBIC FT. ROY FRIDGE, $60. beach oven, $60. ¾ truck $350. 384-0356.

TWO BRITISH INDIA rugs. French blue, excellent condition. 9x12, $325; 7x9, $225. 477-2250.

CERAMIC TILE FROM 60C PER sq. ft. 72c with gold. Direct Importer. 386-2812.

REGISTERED R.C.M.P. CENtennial rifle, and R.C.M.P. 303 Enfield. Phone 642-5430

PORTABLE TYPEWRITER, CASsette tape recorder, both in excellent condition. 384-7203.

CUSHMAN ELECTRIC GOLF cart — windshield, canopy, excellent condition. $1100. 382-3253.

N-GAUGE TRAIN LAYOUT FOR sale, complete, or items sold separately. Phone 656-6346.

HOOVER UPRIGHT CONVERTible vacuum cleaner, excellent condition. 477-2285.

EXERCISE BIKE LIKE NEW. 478-2039.

100 MISCELLANEOUS FOR SALE

BARGAIN ANNEX
USED

2 Pce. Beige Chesterfield $ 79.95
5 Pce. Yellow Dinette Ste. $ 59.95
2 Dr. Painted Night table $ 9.95
Red maple double dresser and mirror $159.95
Red maple 2 dr. night table $ 39.95
54" Mattress $ 19.95
24" Rollaway Cot $ 19.95
Simmons 54" hide-a-bed Rose-beige $249.95
Brown upholstered arm-chair rocker $ 19.95
Rust Drop-arm love seat $119.95
Hi-back colonial love seat by Sklar $169.95
Danish settee. Gold cover $ 99.95
Red mahogany double pedestal desk $219.95
Round coffee table by Dell-craft $ 59.95
Colonial Hi-back pale blue velvet swivel rocker $ 59.95

Come in and browse
We have a good selection of new and used furniture
TRADE-INS ACCEPTED
Used articles purchased
A DIVISION OF STANDARD FURNITURE
753 VIEW ST.
382-5111

Remember MOTHER with a dependable MAYTAG DISHWASHER Only $449.95 or a quality ADMIRAL DISHWASHER At $339.95
BUTLER BROS.
1720 Douglas 383-6911

FURNITURE: SOLID TEAK danish modern matching, 3 chairs, chesterfield, drop-leaf desk and chair, nest of tables, ideal for den, living room or office. Dinnette suite, 4 chairs and table. Appliances: G.E. double oven 30" Americana model including vent fan. Matching washer and dryer. All in excellent condition. Call 592-6191 or 652-1423.

70" ALUMINIUM DOOR screens, 28½x26½ new, best cash offer; swivel leatherette patchwork chair, $40; new GE small transistor radio, $10; new Phillips cordless electric toothbrush, Hygiene centre, $25; baby travel bed, $10 kitchen table, $15; 598-1709.

6'X17' ARMSTRONG CUSHION floor, 2 wooden extension ladders, push mower, near new stereo record player, end tables, coffee table, lawn swing, lawn roller, crews new baby carriage convertible, bench vise, other items. 384-6020.

DEMO SALE. 1517 AND 1523 Hillside, 1524 and 1536 Myrtle. Electrical and plumbing fixtures, hot water tanks, furnaces, oil tanks, windows, stores, all sizes lumber, used brick, shrubs and plants. See man on job. 9-6 p.m., Sat., Sun., Mon.

CARPORT SALE, SATURDAY and Sunday, 10-5 p.m. Hoover spin dry washer, excellent condition; small electric appliances; massage belt; Mandala pictures; tools. 6713 Buenavista.

MOVING SALE. FRONT ROOM furniture. Chesterfield, end tables, coffee table, lamps, odd chairs, sofa bed, Hoover spin-dry washer. Dining room suite and buffet, odds and ends. 384-4284.

PARTLY BUILT INTERNAtional motorhome chassis with 1959 383 Mercury engine. Temporary 28' workshed easily moved, in 7x10' panels. 658-5720.

KENMORE WASHER-SPIN dryer $150, Viking automatic washer $60, trailer hitch (fits Mazda) $15. 478-9328.

CHESTERFIELD SUITE, MATCHing dressers, bed, rocker, hostess chair, portable stereo, fridge, stove and washer. 478-6047.

MOFFAT 30" STOVE IN GOOD condition, $85; seven 700-13 tires, $60. Two studded winter tires included. 478-6771.

GAZEBO
Summer house, relax in comfort, screens, extra panels, $259. Old grocery scale, $35. 477-0629.

ARBORITE DINING SUITE, 4 swivel chairs $85. Mustang hitch, $10. G.E. floor polisher, $10. 385-8683.

ROTOTILLER, SPRAYER, GARden tools, hose, saw, hammers, tools, fertilizer spreader, wheelbarrow, flower pots, etc. 3041 Donald.

BLACK AND WHITE 19" VIKING T.V. and stand $45. Roll away cot $15. Glass bathroom sliding doors $35. 388-4559.

"AMISH" OLD FASHIONED buggy, 75 years old, completely restored except paint. Sound, safe, elegant. $550. 479-5433.

PEGGY GREEN'S
Used household furnishings. Private purchases made. 2295 Oak Bay Ave. 598-4957.

DOGWOOD TREES, $1.00-$5.00. Ceramic planter, $5.00. Planters with macreme hangers, $8.00. Hangers, $3.50. 652-3136.

TWO PAIR MEN'S RIDING breeches, new, blue never worn, size 36 and 40 waist. 656-2042.

GARAGE SALE, CASSETTE RECorder, 2 lawnmowers, lots more 32 Paddon Ave. 384-3491.

DISHWASHER, KITCHEN AIDE, nearly new, avacado green. $350. 652-3552.

KNITTING MACHINE PASSAPduomatic, new condition. $500. Instructions included. 479-5677.

DEEPFREEZE, 18 CU. FT., BEST offer over $225. Whirlaway dishwasher, $25. 385-2208.

ATTENTION HOB[illegible]TS — RUMmage sale of new [illegible]sed craft items. 386-2678.

GARAGE SALE SATURDAY 9:00 a.m. 2903 Shakespeare. Miscellaneous items for sale.

HEAVY BULK DOOR, ALUMInum windows, miscellaneous for sale. 384-7021.

21" BLACK AND WHITE TELEvision, excellent condition. Miscellaneous books. 478-7472.

POLAR BEAR RUG
Beautiful condition. No triflers. 477-0629.

YOUTH BED AND MATTRESS, chesterfield suite, wringer washing machine, $35 each, 384-7703.

HOUSE FRAMERS
Adjustable wall jacks and quick strip rods. 743-2421, Mill Bay.

14' CANVAS COVERED CEDAR canoe, $210. McClary washer and dryer, $50 each. 479-8135.

GARAGE SALE
4038 Glanford Ave.

TWIN BLADE ELECTRIC mower with cord. 592-2968.

REFRIGERATOR ADMIRAL DEluxe, good condition, $100, 479-6192.

TWO CHOICE PLOTS, HATLEY Memorial Gardens, 385-2507.

18" REEL LAWN MOWER FOR sale. 478-7563.

TENT TRAILER, VIKING ELECtric stove. 478-4616.

FOR SALE ONE UTILITY TRAILer $100. 642-3878.

100 MISCELLANEOUS FOR SALE

Mel's BARGAINS
FOR GOOD USED FURNITURE AND APPLIANCES
6TH ANNIVERSARY SALE

	WAS	SALE
8 pc. dining suite	$599.50	$499.50
Oak hall tree	$499.50	$399.50
Mahogany cabinet whatnot	$399.50	$299.50
6 mahogany dining chairs	$300.00	$250.00
Tea wagon	$149.50	$110.00
Drop front desk	$ 99.50	$ 75.00
Glass door bookcase	$ 49.50	$ 39.50

3460 QUADRA 384-3152

"GREAT LOADS OF BRILLIANT little tubular pendulous flowers of bright red ringed black with white mouth" describes the cigar plant. Now available in 2½" pots at 59c each. When it reaches flowering size, it is never out of flower the year round. Other rare and exotic plants from the Precious Earth include: hoya, ruellia, Chinese lantern, Irish shamrock, ti plants and bromeliads. THE PRECIOUS EART PLANT SHOP offers greater selection. Located 1 mile north of Elk Lake at 6111 Pat Bay Hwy. (Next to dental office). Open Wed.-Sun., 10-5.

Garage Sale
Saturday and Sunday 10 a.m. to 3 p.m. queen size water bed complete, black, $100, coffee table, $15, 90' 220 volt welding cable, $100, 10 gal. steel marine gas tank $15, 16 sheets 4x8 particle board, $2 per sheet, Kenmore washer, electric broiler, car racks, trailer hitch, bowling balls and pins, yard flood lights (2), suitcases, sunlamp, 2 vacuum cleaners, mens left landed golf clubs and cart, camping dishes, barbecue, plus other items. 2761 Shoreline Drive, 386-2559.

HASTINGS
See us for reconditioned appliances. Vacuum cleaners, power tools, washers, dryers, ranges, refrigerators, dishwashers. WE also have used parts.
382-6813 2100 DOUGLAS

GARAGE SALE. SATURDAY, May 10, 9:00 a.m.-2:00 p.m., 1889 Grandview Dr. Camper ice box, large arborite dinette table and chairs, double porcelain kitchen sink, laundry tubs, child's bicycle chair, portable stereo record player and stand, air-equipped slide projector, 20 carousels, Voigtlander camera, oil paintings, miniature pool table, carpets, clothing and many miscellaneous items.

THE MODERN WRIST ROCKET FALCON II
Comfortable forearm brace. Amazing accuracy and range — 225 yds. Used for hunting and target.
Robinson's
1307 Broad 385-3429

MOTOR REWIND EQUIPMENT, some stock. Black and Decker electric hammer, brick tie manufacturing machine. Employee's time clock, 2 hand dollies. Propane tank set with accessories. Drive cleat rolls for lock former. Landis threading chaser with matching tap. Barrel tumbler with motor. 479-1151 or 477-2539.

BOSSOM
GLASS CO. LTD. 382-3031
—Replacement aluminum windows made to order and installed.
—New construction aluminum windows and patio doors, free estimates.

Gold Safe and Office Equip. Ltd.
367 Burnside E. 385-8821

HANDYMAN SERVICE AND SUPPLIES
Fencing, gutters, roofing, nursery stock, landscape designs, new lawns and water lines installed. Reasonable rates. 479-9217.

ACT NOW FOR CLEARANCE prices on all 1974 model Maytag appliances. Limited supply. C. Tayler Home Appliance Ltd. 707 Johnson. 383-3281.

STAINLESS STEEL RESTAUrant hood, 19' long 10' wide, shroud flange 56" deep, 9' high wall with intake bullin. 8 filters 24"x19". 383-3811.

DEMO. FRIDGE, WASHER, GAS range with garage burner, drapes, rods, curtains, carpet 12x16, drain tile machine, lawn mower and miscellaneous. 385-2567.

COMPLETE LAWN SET; 2 kitchen sets, blue floral rug, 9x7; concrete bird bath; gas, electric mowers; comforters; bathroom sink complete, etc. 477-8282.

ROYAL ALBERT PETITE-POINT dinner service, value $230. Sell $150. One pair of black vinyl shutters, 51"x15" never used. 598-6556.

SANAM SHARPENING LTD PROvides complete sharpening services including carbide. 1748 Mt. Newton X Rds. 652-3295.

ARMSTRONG, TOP QUALITY vinyl lino's, Solarian, Big reductions, professional installation, 386-8615.

3 PIECE HEPSLER BEDROOM suite, 1930; mirrored chest of drawers and two row boats. 382-1590.

VACUUM CLEANER $20, 6 YEAR crib and high chair, $40 both, 1 pair boys tiny tot ice skates, $9, 386-2366.

OUTDOOR INCINERATOR BARrels, ready to use, free delivery, $1.95. 383-1328.

APPROX. 20'X20' GARAGE FOR sale. Demolish or remove. Offers 479-5492.

BOY'S CARAVELLE WAterproof Watch. Phone 383-1553 after 5 p.m.

GENUINE MUSKRAT FUR COAT, large, $85; Coney jacket, $20. 595-1137.

REMOTE CONTROL SET FOR flying model airplane. New, 479-1974.

PRICE'S LOCK AND SAFE LTD.
Safes, Locks, Keys
847 Fort 384-4105

GOLF CARS
Gas or electric from $530, new and used. Rick Telford. 386-8424.

MOTHER'S DAY GIFT SOLVER, assorted of beautiful hanging flower baskets. 385-8006.

2 DOOR WESTINGHOUSE fridge $200. Moffat 24" stove $50. 871 Esquimalt Road.

62 PIECE STERLING FLATware with mahogany chest, excellent condition, $550. 477-3789.

ACCORDIAN, $35; BIKES INcluding girl's new Mustang, tires, 700 by 14, 385-7366.

GRANDFATHER CLOCK, LATHE, table saw, tea wagon, rocker, oak dining suite, 385-5126.

NEAR NEW NORTABLE AVOcado Kitchen Aide dishwasher, $350, firm. 658-5564.

DELHI, ALL CHANNEL COLOUR TV aerial, good condition. $45. 383-3054 after 5.

PROPANE STOVE, IN GOOD condition, suitable for mobile unit, boat or cabin, $75. 598-1485.

1-YEAR WARRANTY CAR BATtery, 6 months old. $22. 478-1151.

4-CYCLE BRIGGS-STRATTON self-propelled reel mower. 656-5002.

6X6, 25' POLES. OFFERS. 652-2532.

UPHOLSTERED WICKER LOVE seat, $115. 385-2854.

3 GAS STOVES, $125; 2 FRIGIdaires, $30. 477-5295.

WRINGER WASHER, GOOD CONdition, $30. 385-0894.

GENDRON 3-WAY CARRIAGE IN new condition. 479-8483.

VENETIAN BLINDS, 42X36, 82x54, $20 and $5. 595-6755.

LAWN MOWER, REEL TYPE, like new, $95. 592-0948.

RIVAL ELECTRIC CROCK POT, used once $15. 479-4637.

PORTABLE WASHER-SPIN dryer, near new, $125. 658-8387.

5 H.P. JOHNSON OUTBOARD, running order, $85. 479-5100.

SPRING GOWN FOR SALE, worn once, 11 junior, $20. 478-9993.

LOVE SEAT, RECORD PLAYER with radio. 1111 Chapman.

WASHER-DRYER, FRIDGE AND odd furniture. 479-3035.

TRADITIONAL CHESTERFIELD and chair, like new, $185. 595-4724.

100 MISCELLANEOUS FOR SALE

mTMais
USED

25" color console TV with new picture tube, excellent condition $279.95

REPOSSESSED
4-piece bedroom suite as new — triple dresser — 4 drawer chest. 4'6" bookcase headboard — footboard and rails — horizontal mirror complete with mattress and box spring Only $219.95

As new 3'3" bookcase bed with footboard. Rails complete with mattress. Box spring. Only $89.95

2 Piece chesterfield — modern style, excellent condition. Green. $129.95

NEW
3 Room groups "A HOUSEFUL OF FURNITURE" from only $599.95

15 Cu. Ft. Chest Freezer Only $279.95

1821 COOK
385-2435

NEW AND USED
2 pce. Chesterfield suites $149.00 to $589.00, Hideabeds $169.00 to $239.00 drop arm love seats $149.00 and $169.00. Swivel Rockers $119.00 and $149.44. Duncan Phyfe drop leaf table and 6 chairs $479.00. Matching buffet and hutch $399.00. China cabinet $259.00. Round Rock maple table and 4 chairs $359.00. Matching buffet and hutch $359.00. Tea wagons, walnut mahogany or maple $189.00. Duncan Phyfe drum table $99.00, complete bedroom suites $299.00 to $588.00. Queen size suite compl

125 PETS AND SUPPLIES

8-YEAR-OLD QUARTERHORSE gelding, good reining and pleasure horse. Lovely 4-year-old pony mare. Western tack available. 652-2331.

FREE TO GOOD HOME, CUTE light brown and white 13-week-old puppy. Should be a good size for a housedog. 652-3010.

KITTENS FRIENDLY AND house trained, need a good home. Black male, two calico females. 383-6578.

PUREBRED REGISTERED male Dalmation, very friendly with children. Needs a good home. 477-8547 or 595-6520.

PURE BRED REGISTERED FEmale Labrador retrievers, black and chocolate, 10 weeks old. 746-5269.

FOR SALE, 2 MALTESE PUPS, 6 months old, all shots. Ideal for breeding. Must sell as a pair. Asking $150. 382-0339 after 6 p.m.

TWO-YEAR-OLD FEMALE AUSTralian Blue Heeler cattle dog, reasonable to good country home. 478-2791.

ONE PAIR COCKATIELS, $130. Separately male, $75, female, $65. Also cages, parrot size, $25. Canary breeder size, $20. 537-2282.

PUREBRED LIVER AND WHITE springer spaniel puppies. Can be seen at 6743 Sooke Road or phone 642-5728.

TWO DOG CARRYING CRATES, Hampsters, Guinea pigs, Gerbils and cages for sale. Two pups. 382-0544.

—REMUNERATION—
Need professional assistance to train shy, intelligent 16 months German Shepherd. 479-3748.

9 WEEK OLD FEMALE KITTEN, needs good home, black with white markings. 479-5203.

SMALL MINIATURE HOUSE reared, sturdy, dark apricot poodle puppies. 743-9301.

PUREBRED SAMOYED PUP, 10 months old, to good home, $50. 656-3605, anytime.

FREE PART PERSIAN KITCHen, small puppy, part Dachshund and Spaniel. 384-0171 anytime.

BASSET HOUND FEMALE, REG istered purebred, good brood dog. 383-0875.

6 FRIENDLY CHOCOLATE Guinea Pigs. Free to good home. One or all. 592-0078.

REGISTERED MINIATURE Schnauzer pups, 11 weeks, Port Alberni, 724-3016.

MAYDON POODLE VILLA
Reg'd puppies $100. Adults $50
Terms $25 monthly. 743-2493.

BEAUTIFUL MALE SIAMESE Sealpoint kittens. 8 weeks. $25 each. 652-3009.

FREE, 3 KITTENS, TO GOOD homes, will deliver. 477-6846.

PAIR RED RUMPED PARAkeet, $85. 656-2750.

FREE KITTENS NEED GOOD homes, 2 male, 2 female. 382-4681.

127 CHICKS, POULTRY HATCHING EGGS SUPPLIES

PUREBRED PECAN AND Pecan cross Mallard cross Khaki Campbell ducklings. 1 week old, $1.20 each. 652-2737.

LAST CHANCE TO ORDER. Meat and laying type chicks. Also turkey poults. 478-7617.

PIGEONS FOR SALE. CROPpers and homers. Also Bantams. 592-0346.

128 LIVESTOCK SUPPLIES AND EVENTS

FOR SALE OR TRADE, 17 hands high, Bay Mare. ½ Morgan, ½ Thoroughbred, 7 years old. Good hunter type. Trained English and Western. Experienced rider. Victoria Press, Box 421.

WANTED: WESTERN PLEASURE horse, ½ Quarter horse or full, with no hangups, good disposition and conformation. 6 to 10 years old, 15-16 H.H. Phone evenings 478-7967.

FOR SALE: REGISTERED black saddle bred mare, with foal at foot and bred back to Parkland's Bourbon Kid. Reasonably priced. Contact Royalta stables. 743-2931.

WELL-TRAINED GELDING, AGE 6, used in pony club, good disposition, jumps, reasonable to good home. Child's English saddle, bridle. 743-2849.

BAY GELDING, TRAINED FOR English and Western, good starter, contact Ruth Depew after 4 p.m. at Queen Margaret School, Duncan, 746-4185.

BEAUTIFUL 5-YEAR-OLD BUCKskin mare, 15.2 hands, professionally trained, experienced preferred, good home essential. 479-1211.

FOR SALE — PONY MARE, 13.1 hands, well schooled, very showy. Excellent disposition. Call 479-5131 or 652-2441.

4 YEAR OLD REGISTERED half Arab mare, very gentle but hasn't been ridden long. Offers. 642-3424.

4 YEARLING THOROUGHBREDS, also 4 horse trailer, will consider 2 horse trailer as part payment. 652-2975.

NUMBER 1 LOCAL HAY. FOR sale, $2.00 per bale. 477-6971, or 658-8746.

REGISTERED ¾ ARAB FILLY, would have to be seen to be appreciated. 592-7109 or 592-1124.

HEREFORD HEIFERS FOR sale. Ready for breeding. Phone 652-2296.

HORSES TO BOARD $95, NEW stalls, fencing and riding rings, 479-8288.

7 YR. OLD GELDING 15.1 hands, well trained English, placed well in local shows. $300. 656-4428.

¾ GRADE REGISTERED TOGgenburg, doe kid goats. Duncan 746-5535.

REGISTERED AYRSHIRE COW, $350, firm. Phone Cobble Hill 743-2938.

MUST SELL TWO GOOD HEREford Heifers, coming to, $350 each or nearest offer. 642-5455.

REGISTERED QUARTER HORSE mare with or without food, $650 or best offer. 642-5455, 646-2067.

3 HOLSTEIN HEIFERS, DUE now, records available. R. De Vries, Shawnigan Lake. 117-743-2150.

4 YEAR OLD HALF ARAB GELDing 15½ Hands high with ton of hay. 478-7563.

WANTED: 2 HORSE TANDEM trailer, good condition. 478-7057 or 478-2051.

SMALL HORSE CART AND harness, $125. View at 1552 West Burnside.

REGISTERED HALF-BRED quarter horse mare, 3-yrs-old, 15.2 hands, gentle, $275. 652-3890.

TENNESSEE WALKING HORSEstallion 4 yrs. old-mare 14 yrs. Require good rider. 338-5204.

SIZE 12 RIDING JACKET, BURgundy, excellent condition. 592-3223.

THOROUGHBRED MARE, GENtle, reasonable to good home. 478-5809.

REGISTERED 2 YEAR OLD ¾ Arabian filly, sire Naffalo. 743-5389.

ONE-YEAR-OLD GOAT, $75. 479-2440.

GOOD MILKING COW WITH 5 month old calf, best offer. 478-7201.

2 WESTERN SADDLES FOR sale, perfect condition, 652-3142.

A NICE QUIET FILLY FROM Registered stock. 478-1125.

2-YEAR-OLD HEREFORD Heifer, $350. 478-4396.

TWO 9 MONTH OLD GRAIN FED holstein steers, $150 each. 479-2793.

MILKING COW $325. JENNY IN foal, $250. 642-3664.

ANGUS BULLS FOR SALE OR lease. 652-3458.

LOCAL HAY FOR SALE, $70 PER ton. $1.75 per bail. 652-1102.

FOR SALE — 2-YEAR-OLD COLT, good disposition, $100. 479-5086.

ONE YEAR OLD WELSH PALOmino cross stallion, $125. 479-2023.

WILL BOARD HORSE, NEAR Prospect Lake. 479-1896.

TWO YEAR OLD HORSE, $300. 479-9155.

PURE BRED HEREFORD COW and calf, $400. 479-1730.

HERD AND QUOTA FOR SALE. 337-5566.

GOOD CONDITION BLACK western saddle, $125. 479-4017.

128 LIVESTOCK SUPPLIES and EVENTS

REGISTERED ANGLO ARAB mare, 5 years, 15.1 hands, chestnut. Ready to show in green hack classes. Shows potential as childs hunter. $750. Also gray registered Welsh mare 12 hands, used to children, saddle and bridle included $350. Welsh X Arab filly, 2 years by Sir Drift, well handled, but not broken $250. Phone 748-2140 after 6 p.m.

HORSE AUCTION, 125 HEAD OF Registered and Grade Horses. Saturday, May 24th, 10 a.m. Wagons, Buggies, Tack, Harness, Imported from Europe. Active Stable Ltd. 1385 Steveston Highway, Richmond. 277-8662.

130 HEAVY EQUIPMENT AND MACHINERY

1969 D-5 CATERPILLAR WITH D-6 Hyster high speed (free spool) winch and cargo arch. Safety canopy, good condition. 1959 Hayes, good rubber, 16 yards steel box. Phone Ted 112-287-7446, Campbell River.

NORTHWEST 95B DRAGLINE 3½-yard bucket, 90' boom, air controls, 19'6" long crawlers, like new, Colorado. Call Chuck, Frank or Norm. Days, 612-884-2301, nights, 612-929-1101.

14" McDOUGALL METAL LATHE, heavy duty with many extras. Weight over 2000 lbs. (no foorists please), $2750 or close offer. 382-4015.

1971 CAST 580 WHEEL LOADER hoes. Choice of three from $10,800.
Coast Tractor and Equipment
1000 Lougheed Hwy.
Coquitlam, Phone 524-0101-D4020

16X7 LIGHT STEEL BOX, 25 TON hoist, 8 months old. One owner. Phone 746-4032, 6 p.m.

1970 CLARK RANGER SKIDDER 666, very good condition. $12,000. 642-3208.

D-6N CATERPILLAR FOR SALE. 746-6380.

135 FARM IMPLEMENTS

IRON HORSE EQUIPMENT
KUBOTA TRACTORS
2.5 Diesel Garden Tractors with 3-pt. hitch to 26 h.p. farm tractor
MITCHELL 3-PT. HITCH SPRAYERS.
with fibreglass tanks.
POST HOLE AUGERS
ROTOTILLERS
IRON HORSE EQUIPMENT LTD.
Across from Brentwood College
Mill Bay.
743-5313 Mon. through Sat.

GENERAL ELECTRIC BATTERY POWERED
Lawn, garden and light industrial tractors. Complete line of attachments, no noise, no gas, no pollution. Rawlings Plumbing and Heating Co. Ltd., 625 Hillside Ave., Victoria, B.C. 388-7311.

Roper tractors and recreational equipment, 8 h.p., 13 h.p. and 16 h.p. Briggs and Twin Onan powered, oil feature 8-speed transmission, quick change implements, etc. Hand tillers, organic shreaders, all in stock, for all types of light farming and organic gardening. Iron Horse Equipment Ltd. at Mill Bay, 743-5313.

MOVING SOON. YOU CAN SAVE
1—LIKE NEW IHC RIDING Mower, $425; wood razor back 60" Brush Cutter, new, $700.
VICTORIA JEEP 386-6511
597 Hillside at Rock Bay D-2295

MASSEY - FERGUSON FARM lawn and garden tractors. Light construction machinery. Your local dealer.
M and H Tractor and Equip. Ltd.
6429 Pat Bay Hwy. 652-1752

NEW HOLLAND 404 HAY CONDItioner, good condition, $400, or will swap for mower, 652-3306.

TRACTOR DISCS. PRICE $35. Riding lawn mower $100. Phone 746-7545.

WANTED: GOOD USED SELFpropelled rotary mower. 658-8446.

150 CARS FOR SALE

AMC
The "AMC GOOD GUYS" Sell Guaranteed Used Cars!

73 VEGA Hatchback, 4-spd., radio, mags, etc. $2495

73 GREMLIN 2-dr., 6-cyl., automatic, radio $2495

73 MAZDA RX3 stn. wagon, 4-spd., radio $2895

67 VOLKSWAGEN stn. wagon, 4-spd. with radio $1195

73 VOLKSWAGEN Super Beetle. 4-spd. with radio $2395

72 CORTINA 2-dr., automatic, with radio $2195

Guaranteed by the WYNN'S EXTEND 12 month guarantee!

REG MIDGLEY
MOTORS LTD.
736 Cloverdale
385-8756
Dealer Lic. D3785

PONTIAC GRAND AM
1974 complete with every option including automatic air conditioning and electric sun roof, replacement cost $9,000. Must be sold now. 383-8086.

72 PONTIAC STATION WAGON, 9 passenger, fully equipped, $3,800. 479-4125, 479-7721.

'65 MORRIS MINI WAGON, GOOD running condition. New tires. 30-35 MPG. $550. 385-8031.

1971 VAUXHALL, AUTOMATIC trans., excellent condition throughout. $1500. 478-8466 evenings.

1967 ENVOY EPIC, RUNS WELL, new clutch, $625. Phone 658-8016 anytime.

1973 DATSUN 2 DOOR, 1200 SEdan, with standard shift and radio, $1950 or closest offer, 479-2832.

1972 340 DUSTER, 4-SPEED, many extras, $3900 or offers. 383-2287.

'68 MONTEGO MX CONVERTible, low mileage, immaculate condition, $2500 or best offer. 385-0387.

1963 CHRYSLER TESTED TILL April 1976, good running order, $550. 478-9379.

'62 PONTIAC STATION WAGON, good condition. 283 motor, standard trans. $300 or offers. 383-0387.

1973 BUICK CENTURY, 2 DOOR hardtop, vinyl roof, new radials, 33,000 miles. $3,900. 478-2955.

64 VW GOOD CONDITION, $400 or offers. 383-0666.

150 CARS FOR SALE

THREE POINT MOTORS
Mercedes-Benz
DATSUN

ECONOMY

74 DATSUN HATCHBACK
Automatic, radio $3,095

73 DATSUN 510 2-DR.
Only 12,000 miles on this automatic $2,995

73 TOYOTA 1600 4-DR.
Like new! Less than 10,000 miles! $2,895

73 FIAT 128
Only 17,000 miles! Radio, tachometer, radial tires $2,695

72 CORTINA 4-DR. SEDAN
Only 15,000 miles! $2,095

70 VW BEETLE
Sharp dark green bug $1,995

68 RAMBLER AMERICAN
Very clean! $1,395

WAGONS

74 DATSUN 610 WAGON
Automatic, radio-tape deck, only 7,500 miles $4,295

74 PINTO SQUIRE WAGON
Custom roof rack, radio, woodgrain side panels, only 2,000 miles $3,995

73 VOLKSWAGEN 412 WAGON
Automatic, radial tires, radio. Nice unit! $3,795

73 DATSUN 610 WAGON
Our luxury wagon $3,495

73 FORD GRAN TORINO STATION WAGON
Automatic, power steering, power brakes, roof rack, side mouldings $3,895

72 VW CAMPER
Complete with propane stove and fridge, sink, radio, radial tires $4,195

68 TOYOTA WAGON
Neat little wagon! $1,595

65 FALCON WAGON
V-8 automatic, power steering, radio $995

UNDER $1,000

66 PONTIAC automatic $895

66 AMBASSADOR 880
Automatic, radio $895

2620 GOVERNMENT at HILLSIDE
385-6737
OPEN 'TIL 9 P.M.
(dealer licence D1925)

1971 TORINO BROUGHAM, AUTOmatic transmission, power steering, power brakes, new transmission. New vinyl roof. 383-9694 or 477-2156.

69 GRAND PRIX, POWER steering, power brakes, power windows, Michelin tires, mechanically A-1, show room condition, must sell. $2300 or best offer. 479-4998.

1969 BARRACUDA. BLUE WITH white vinyl roof. 340, 4-barrel automatic. Power steering, power brakes, radio and 8-track. Excellent condition. $2,000. 479-5477.

1963 MORRIS OXFORD. TESTING station approved. Snow tires. Price $375 or nearest cash offer for quick sale. Phone anytime 656-1997.

VW '67, CARED FOR, EXcellent body and mechanical order, only 67,000 miles. Two new tires, new battery, roof rack, tools, accessories, etc. $785. Call 656-1805.

1950 MORRIS MINOR, CUStomized interior, G60s mounted on ET mags, Chevy rear end, 4-speed, less motor. Can be seen at 139 Sims Ave. $700 firm.

1967 BUICK SKYLARK. 300 CC motor, 2-speed automatic transmission, power steering, power brakes, radio, air conditioning. Best offer over $1,000. 478-3685.

1968 AUSTIN CAMBRIDGE, GOOD working order, tested, $600 firm. No triflers. '61 Chev station wagon. 382-0420.

1965 CHEV HARDTOP CONVERTible, running order but needs fuel pump, body in good shape, $350 or nearest offer, 478-4843.

1974 V-6 CAPRI 2800 CC, 4-speed, radials, decor group interior, radio, 1 owner, 12,000 miles. Asking $3950. 383-3979.

71 CORTINA GT 1600, 39,000 miles, 30 mpg, radial tires, 4 speed, bucket seats, electric clock, tape deck, asking $1800. 652-2393.

1965 PONTIAC CATALINA, TWO door, 327, asking $200 as is. Good running condition, needs little work. 388-6827.

1961 KARMANN GHIA, '65 trans, '65 motor, excellent runnisg condition $650 or best offer. 388-5987.

BRAND NEW 1975 VEGA HATCHback Deluxe, won in contest. Many extras. Full GM warranty. 383-7011.

1967 CHEVELLE CONVERTIBLE, V-8 automatic, new tires, tape deck, radio, perfect condition, $1750. 477-3860.

'67 PONTIAC LAURENTIAN, 4-door sedan, automatic, V-8, radio, priced for quick sale. 479-3858.

1971 VAUXHALL FIRENZA station wagon, automatic, tested. Excellent tires, very clean economy car. $1175. 382-8917.

1973 MERCURY MARQUIS, LUXury station wagon, Replacement value $10,000. asking $5,950. 656-6297.

68 CHEVELLE, V-8, GOOD shape, good tires, mechanically sound. Excellent mileage. Second car? Offers. 479-3531.

RECENTLY OVERHAULED '58 chev, family four door car, Government tested. Firm $350. 598-2560.

1968 BUICK RIVIERA, ALL power, radio, new exhaust system. $1700 firm. 385-8504.

73 CELICA ST., 20,000 MILES, excellent condition, $3000. 592-0989.

'69 MUSTANG, IMMACULATE shape, low mileage, $2100 or best offer, 383-1834.

1959 CHEV, V-8 MOTOR IN GOOD shape. 70,000 miles. New winter tires. $300. 478-8442.

1970 VIVA VAUXHALL STATION wagon, 21,000 miles, perfect Mother's Day gift. 477-3498.

1961 CHEV STATION WAGON, 283 motor, needs torque converter otherwise runs good. $175. 478-1254.

72 VOLKSWAGEN BEETLE DEluxe, gas heater, radials, many extras, $2,075. 652-2966.

71 PLYMOUTH OR 69 DODGE Coronet 2 door hard tops, 382-7475.

73 DATSUN 1200 FASTBACK, low mileage, $2200. 642-3115.

150 CARS FOR SALE

Speedway VOLKSWAGEN PORSCHE • AUDI

SEE THE 1975 AUDI FOX
HERE NOW
with fuel injection
4-dr. stn. wagons
2-dr. sedans
4-dr. sedans
Standard and Automatic

Test Drive the Quality Audi Today

See the full Volkswagen lineup here
Beetle—Campers—Vans
R a bbit—Scirocco—Porsche Audi

WE HAVE GREAT USED SELECTION
74 Porsche — 73 Beetle
74 Astre — 72 Beetle
74 Pinto — 72 Vega
74 Cougar XR7 — 72 Skylark
74 Olds — 72 Datsun
74 Villager Wagon — 72 Beetle A-T
74 Maverick — 71 Beetle
73 Audi 100 — 69 Mini
73 Buick — 69 Malibu Conv.

AND MANY MORE

Speedway Motors Ltd.
971 Yates at Vancouver
Dealer Licence Number D-3141
385-2415

SPRING SALE
69 CHARGER HT.
FULL PRICE $2445
Was $2399, put on sale for stock reduction purposes. This gorgeous bronze 2-dr. hardtop is loaded with extras. It's a 383 V-8 automatic console shift with custom radio, power steering, power brakes, vinyl roof, mag wheels, and has been govednment safety checked for your protection. Many more values like it in stock now at Vancouver Island's foremost Performance Car Sales and Service Agency. New resident loans available and bank plan financing handled right here on the premises.
GARDEN CITY AUTO. LTD.
2978 Douglas St. DLD 3790 382-9111

MUST SELL
1972 Dodge Coronet Sedan, 400 4-barrel, tan inside, yellow outside, non-pollution model, dual exhaust, radio, power steering, power front disc brakes, heavy duty suspension, etc. Excellent condition. $1650 or best offer. 383-9496.

73 MERCURY MARQUIS Brougham 4 Dr. HTP., Fully loaded with Air, Cruise control, plus every other conceivable option, full luxury, low mileage. Trades accepted, car or truck. Shelbourne Automart Ltd., 477-9166, 1640 Cedar Hill X Rd. D-4250.

AUTOMATIC WAGON
Extremely fine condition pearl white 1973 Pinto station wagon. Automatic transmission, custom AM radio. Good, clean, low mileage. Call Terry Cramp, McCallum Motors Ltd. 1101 Yates St. Dealer licence No. 3103. 592-9388.

BEAUMONT
'68 Beaumont, super deluxe, 396 4-speed, vertical gate shifter, headers, dual point, electric fuel pump, mags, etc. Needs minor repairs, consider small trade, $1,725. 595-3528.

1975 CELICA
Excellent condition. Automatic transmission, 5,500 miles. AM-FM Radio, radial summer and studded winter tires, under warranty until December. 385-8845 after 5 p.m.

PREMIUM '67 OLDS CUTLASS 4-door, 1 owner, excellent body, mechanically perfect, near new Polyglass tires, asking $1895 or make offer. View at 1530 Pear St. Phone 592-0247.

'73 CHRYSLER NEWYORKER Brougham, 4 door hard top, every possible option, including sun roof, 08,000 miles. Ideal tow car. Best offer over $6000. 383-3203.

"THE BUG", CUSTOMIZED INterior, exterior. Rebuilt engine, dual carbs. Many extras. $2300. 477-6525.

'65 PONTIAC CONVERTIBLE, bright red, beautiful shape, a real flasher. Asking $1,000. 382-0194 between 4 and 7 p.m.

65 MUSTANG GT 289 4 SPEED, wire wheels, disc brakes, stock dual exhausts, good condition, $1395. 477-8945.

'57 AUSTIN CAMBRIAN GOOD running order, standard, tested Dec. 75, good shape, $125 or offer, 388-9022, mornings.

1975 DATSUN B-210, SHOWROOM condition, includes AM-FM Cassette stereo, snow tires. Must sell, 748-1013, Duncan.

'67 COUGAR, IMMACULATE condition, low mileage, one owner, equalizer hitch, radio console, vinyl roof, $2495. 477-2481.

1973 RENAULT R12 STATION wagon, $2495. B. Madsen Motors Ltd., 2691 Sooke Rd., 478-5011. DL 1668.

'66 CHEV, 6 CYLINDER STANdard, economical, tested till '76, must sell, no rust, 382-6666 or 382-9065.

'67 CYCLONE CONVERTIBLE, A1., p.s., p.b., radio, new air shocks, tires, paint, 478-5844.

1970 DATSUN 510 2 DOOR, 1600 cc, automatic, A-1, $1700 or closest offer. 388-7952 anytime.

CLEAN REBUILT 1964 CHEVY II, 6 automatic, station wagon, $695 or best offer, 386-1597 or 386-0289.

1953 2-WHEEL DRIVE WILLY'S Jeep, not running. 812 Reed Street. Offers.

1970 CUTLASS 4-4-2, 2-DOOR, H.T., 4-speed. Loaded. $2,500 or offers. 386-0873.

'73 MONTE CARLO. NO AIR OR buckets, 29,000 miles, $3,500, firm. 478-7698.

'65 CHEV. IMPALA, HARDTOP, 4 door, all power, $700, firm. 479-3188.

72 TOYOTA MARK II STATION wagon, immaculate. $2,500 or best offer. 479-4275.

MECHANICS SPECIAL. 1966 VW, needs motor work. Offers. Phone 642-3728.

1958 BUICK CENTURY, EXcellent classic condition. Offers. 598-8460.

1966 PONTIAC 2 DOOR V-8 STANdard, just tested, excellent condition, very reasonable. 386-3650.

'64 CANSO. IMMACULATE INside and out, $7,000 miles. Mags all around, $1000. 479-1206.

'67 METEOR RIDEAU, POWER equipped, tapedeck, excellent condition, $1,200. 477-8250.

'73 CORTINA GT, SILVER GREY, new rubber, $2200. 478-7630.

'59 JAGUAR MARK IX, ABOVE average condition, $3500. 382-7897.

'68 PLYMOUTH GTX, GOOD CONdition, $1,800. 384-6884.

1968 JAGUAR XKE, BEST offer over $3500, 558 Peto Place.

1970 TOYOTA CROWN WAGON, manual transmission, 477-6588.

150 CARS FOR SALE

peter pollen ford

7-DAY MONEY BACK GUARANTEE

See Our Selection of quality used Cars and Trucks

74 LTD Brougham. Factory air $5295

73 T-BIRD. Luxury equipped $6695

71 VW 411, automatic $2695

72 DATSUN "1200" $1995

73 PINTO station wagon $2995

73 VEGA hatchback $2695

71 CORTINA $1395

74 PINTO 2-door, automatic transmission, radio $2995

74 PONTIAC Catalina station wagon $4995

74 MAZDA R-2, 4-door rotary $3195

68 BEAUMONT station wagon $1595

73 CORTINA GT $2595

68 OLDSMOBILE hardtop $1695

TRUCKS

68 CHEV ½ ton pickup, V-8, 3 speed $1895

66 FARGO pickup $ 895

73 BRONCO, like new $6195

69 GMC ½-ton pickup $1795

69 INTERNATIONAL Scout, 4-wheel drive $2795

73 COURIER pickup $1995

PETER POLLEN FORD SALES LTD.
1060 Yates 384-1144
VICTORIA, B.C.
Dealer Licence Number: 3073

1972 DATSUN 240Z, LADY DRIVen, automatic with air condition, open to offers and trades. 479-4183.

'65 VW, GOOD CLEAN CONDItion, $900 or offers. Call anytime, 592-4162.

1969 CORTINA 2-DOOR, AUTOmatic, radio. Good condition. $925. 478-8487.

1957 ROLLS ROYCE, 1958 BENTly, excellent condition. $11,500 each. Contact Mr. Martin 112-688-5017.

1956 OLDSMOBILE, HARDTOP, like new, phone 656-5821, after six 656-6029.

RARE 1952 PLYMOUTH, 2-DOOR hardtop, radio rebuilt, much invested. 384-6228 a.m. calls.

1969 AUSTIN AMERICA, AUTOmatic, perfect condition. Call 592-4291.

1966 VOLKSWAGEN 1500 STATION wagon, needs paint job, $650, see at 3986 Bear St. 477-9255.

71 VW AUTOMATIC, RADIO, new tires, good condition, $1,800. 592-1049.

1971 VOLKSWAGEN VAN, 8,000 miles on motor and clutch, interior and exterior very good. 595-7778.

'69 CORTANA 1600 DELUXE. EXcellent condition, 4 speed, 4 door, $1,000. Private sale. 382-4996.

'65 MUSTANG, UNDERSEALED, no rust, good tires and body. $1,290. 477-2019.

1968 CORTINA, REBUILT motor, bucket seats, 4-speed, chromies. $650 or offers. 384-1248.

ORGINAL OWNER — '67 Chrysler, excellent condition. $1,450. 658-8383.

'68 FORD GALAXY 500 XL. Hardtop with stered tape deck, immaculate condition. $1000. 478-6034.

1970 FIAT 850, 37,000 MILES, good condition, $1,200. Very economical. 383-4924.

1967 COUGAR AUTOMATIC 289. Good condition, extras. Offers. 652-3589.

SACRIFICE
'68 Chev. Nova. First $850 takes. 427 Luxton Ave.

'70 METEOR RIDEAU, V-8, Automaic transmission, power steering, excellent condition. 478-2042.

1969 CORTINA GT, 4 SPEED, radio, snow tires and 2 extra rims. Good condition. 383-9809.

1969 MAZDA 1500, EXCELLENT condition, 48,000 miles. $1,550. 477-2250.

VAN 1971, 7 PASSENGER VW bus, radio, gas heater, curtains, good condition. 382-6629.

1971 DART, 4 DOOR, AUTOMATic, 23,000 miles, one owner. Have purchased wagon. $2,400. 592-4161.

'65 VALIANT, EXCELLENT CONdition, $950 or offers. 477-2983.

'65 COMET, 289, MOTOR GOOD, body needs work. Offers. 386-3027.

'59 VAUXHALL, EXCELLENT condition, tested, $250. 479-8989.

1964 BUICK, GOOD SHAPE, offers. 658-5095.

1974 CAPRI, V-6, 4-SPEED, 5,000 miles. Immaculate shape. 595-3966.

'40 FORD SEDAN DELIVERY, 375 h.p., 327, $4500. 477-8530.

1954 BUICK SPECIAL. GOOD running order, $300. 658-5663.

1962 ANGLIA, RUNS FINE, won't stop. $100. 652-1553.

1970 EPIC GT. LOW MILEAGE, good condition. $1100. 477-3181.

1962 PONTIAC, $300. 477-6660.

1960 V-8 9 PASSENGER STATION Wagon. Running $90. 595-5161.

'65 FORD FAIRLANE, 289, V-8. Good condition. 479-7874.

67 VOLVO STATION WAGON, 122, $1600. 478-6287.

1962 PONTIAC SEDAN, $150. 477-6698.

150 CARS FOR SALE

DePAPE
Victoria's ONLY INDOOR CAR LOT

'74 MGB

'72 VEGA
4-Speed, Economical, Priced Right

73 DATSUN 240Z
Tape deck. Beautiful condition.

73 TRIUMPH TR6

75 TRIUMPH TR6

74 BOBCAT
2200 miles, rack, vinyl

73 OLDS Cutlass
2-Dr. Ht., P.S., P.B., one owner

67 CHEV Wagon
P.S., P.B., Auto., clean

73 CORTINA
4 door, 4-speed, mags

75 CORDOBA
Air, Sunroof, P. seats, cruise.

69 VAUXHALL
4-Dr. auto, 34,000 miles, one owner.

72 MUSTANG
V-8 auto., P.S., P.B., Bargain.

71 CADILLAC
Eldorado, air, stereo.

70 DART SWINGER
V-8, p.s., p.b., sharp

73 CELICA S.T.
Auto., economy plus looks.

70 METEOR Wagon
Rack, wood sides, clean.

68 PONTIAC
4-door, local one owner, excit.

65 VW 1500
New motor, paint, radio.

9 a.m. to 6 P.M.

DePAPE MOTORS LTD.
760 JOHNSON ST.
384-8035 Dlr. D-1792

McCALLUM DATSUN VOLVO McCALLUM
McCallum Motors Ltd.
1101 YATES AT COOK
382-6122

70 PLYMOUTH SPORT station wagon, 9-passenger model. V8, A.T., P.S., P.B., power windows, radio and roof rack. $2495

70 IHC ½-ton. Automatic, P.S., P.B., and canopy. $2695

73 VW Super Beetle, 4-speed, mags, wide ovals, twin carbs, racing cam, special exhaust, pin stripe. $2695

72 Datsun 240Z, 4-speed.

71 Le Mans $2895

73 Pinto wgn., Radio $2895

74 Toyota Corolla A.T. $3395

73 Cricket, 2-dr. H.T. $2495

COLWOOD LOT
1836 Island Highway
478-1741

67 Datsun Pickup $1095

73 Pinto Wgn., A.T., radio $2795

66 Dodge Convert. $1395

72 Volkswagen $1995

75 Volvo 244 automatic. 5,000 miles.

BUSINESS HOURS
MON.-THURS. 9-9
FRI.-SAT. 9-6
Dealer Lic. D3103

SPRING SALE
73 CHEV Wagon
9-Passenger loaded
FULL PRICE $3586
Only 24,000 miles on this gorgeous 9-passenger Chevrolet wagon. 8-cylinder automatic transmission power steering, power brakes, custom push button radio, roof racks and deep tread whitewall tires are just some of the features on this beauty. Trades welcome. Bank financing available. 4 more wagons in stock now all reduced for quick sale.
GARDEN CITY AUTO LTD.
2978 Douglas St. DLD 3790 382-9111

MUST SELL
1964 Valiant Signet 2-door hardtop, 6-cylinder, 4-speed on the floor. New paint, radio, new front bumper, excellent condition. $690 or highest offer. 383-9496.

'69 ACADIAN, BALANCED AND blueprinted, rebuilt 350, Holley Edibock, Cyclene 11 — 1 TRW's Mr. G. Shifter, rebuilt Muntzie 4 speed, 12 bolt posi, best offer near $2900. 382-4517.

1964 PARISIENNE, EXCELLENT condition, $700 or best offer. 386-1745. Private.

1965 ACADIAN 2-DOOR HARDtop, 6 cylinder automatic, excellent condition. 598-2954.

'67 VW DE LUXE BEETLE, 45,000 miles, new paint, tested, $1300 or offer. 478-4460.

'68 CAMARO AUTOMATIC, 327 2-barrel, excellent condition, $2800. 592-3381.

'68 SIMCA, 1000 SEDAN, RADIO, good rubber, good working condition, $600. 386-1066.

63 PLYMOUTH BELVEDERE V8, automatic, radio, good conditon. Offers? 656-1606.

1972 MINI, MANY EXTRAS, 1971 Mazda Rotary, open to offers. 658-8246.

59 MORRIS MINOR, 2000 CC, new engine and transmision, offers. 656-2822.

'63 CHEVY II WAGON, $200 OR best offer. 1740 Fort St. No. 2

1963 PONTIAC STATION WAGON, $350. Phone 595-4393.

1969 CORTINA GT, 34,000 MILES, $1300. 595-4105.

'72 DATSUN 1200 SEDAN, GOOD condition, $1900. 656-3538.

EXCEPTIONAL, 1970 BOSS 302. 595-4039. Evenings.

150 CARS FOR SALE

SUBURBAN MOTORS
North on Douglas

HOME OF
LINCOLN, MERCURY, MONARCH, METEOR, MONTEGO, COUGAR, COMET, BOBCAT, CAPRI AND FORD TRUCKS.

'73 PONTIAC 4-door, V-8, automatic, power steering, power brakes $2395

'72 DATSUN Wagon, 4-cylinder, 4-speed, radio $2395

'70 MAZDA 1800 4-door, radio, 4-speed $1395

'74 COMET 4 door, 6 automatic, power steering, vinyl roof, radio. $3895

'74 BOBCAT 2 door, automatic, radio. $3595

'73 METEOR 2-door hardtop, V-8, automatic, power steering, power brakes, radio. $2995

'70 ENVOY G.T., 4-cylinder, 4-speed $1295

'69 COUNTRY SQUIRE V-8, Automatic, power steering, power brakes, radio. $2295

SUBURBAN MOTORS
WIDE OPEN
UNTIL 10 P.M.
WEEKDAYS
6 P.M. SATURDAY
3377 Douglas St. 386-6131
Dealer Lic. D. 2298

S&H TOYOTA
QUALITY

74 CELICA ST demonstrator. Low mileage $3995

73 VEGA station wagon. Low mileage and radio. Finished in copper $2695

73 TOYOTA MK II sedan, power steering, power brakes, AM-FM radio plus custom tape deck and only 13,000 miles. Gold with matching interior $3475

72 VW Station Wagon, automatic transmission, radio. Red with black interior. A-1 condition $2795

71 TOYOTA LAND CRUISER 4x4 with near new tires. Finished in red $3895

68 VOLVO 144S, 2-door automatic. Finished in blue. $1895

PERFORMANCE

72 DODGE DEMON $3195

71 DODGE DEMON $2995

69 MUSTANG Fastback $2495

69 BEAUMONT "Cheetah" $2395

67 FIREBIRD — A Beauty! $2495

Trucks and RVs

72 MAZDA pickup. 16,000 miles $2095

73 GMC ½-ton pickup. V-8, 4-speed, radio. $3195

71 TOYOTA HILUX $1695

68 FORD ¾-ton camper special $2595

— AND —
FOR IMPORT TRUCKS!

1—OKANAGAN camper $1595

1—BUCCANEER camper $1495

— PLUS —

1— 13' ARISTOCRAT travel trailer. Fully self-contained and in excellent condition! $2495

SAUNDERS & HITCHMAN
Sales & Service Ltd.
2040 Cadboro Bay Road
At Fort and Foul Bay
Dealer Lic. D-1460
592-2471

67 FORD XL 2 DOOR HARDTOP, 390 HP, 4 speed, positraction, power steering, power brakes, new tires, brakes, back springs and shocks, exhausts, low mileage, $1700, or nerest offer. 385-9925.

ATTENTION: STATION WAGON, '65 Ford, 4-door, 390 engine, excellent condition, new paint, $600 firm. Call 478-5190.

72 MUSTANG, ONE OWNER. Automatic, power brakes and steering, radio. Avocado with vinyl roof. 27,000 miles. $3595. 598-3126.

1965 MUSTANG FAST BACK, 260, 4 speed, new paint, just tested. Offers. Phone between 10 a.m. and 4 p.m. 479-7057.

OFFERS ON '62 MERCEDES, needs head, good body, no rust. Good radial tires, leather upholstery. 477-2250.

'63 PONTIAC LAURENTIAN, new posi rear end, new clutch, good rubber. Offers. 388-5806, 36 West Maddock to view.

1960 VOLKSWAGEN BUG, REbuilt inside and out, needs muffler, $550 firm. 595-5340 between 4-7 p.m.

68 CHEV WAGON, REBUILT 307, automatic, roof rack, good condition. $1495. 478-1359.

'72 VOLKSWAGEN BEETLE DEluxe, gas heater, radials, many extras, $2075. 652-2966.

1962 STUDEBAKER, STATION wagon, automatic, V-8, $200. Keith, 384-9721 9-5.

1968 CHRYSLER NEWPORT Sedan, high mileage, needs minor repairs, $500. 595-0520.

1959 4 DOOR FORD SEDAN, 6 cylinder, standard, cheap. 479-1493.

150 CARS FOR SALE

1974 BUICK Regal. Air conditioning and many other extras $6495
1974 ASTRE wagon $3495
1974 VEGA Hatchback $3295
1974 T-BIRD $8995
1974 DODGE Dart $3695

1973 MARINA 4-door $2595
1973 JAGUAR XJ-6 $8995
1973 FORD Courier $2695
1973 PINTO $2365

1972 CRICKET $1895
1972 LINCOLN Mark IV 6 $7995
1972 SUPER BEETLE $2095
1972 TOYOTA Corolla $1895
1972 VEGA Hatchback $1895

1971 MAZDA "1800" wagon $2395
1971 PINTO $1895

1970 MINI

150 CARS FOR SALE

—You Can Expect—
A Great Deal
From . . .

Cornell
CHEV/OLDS
Cadillac
CHEVROLET TRUCKS
Sales/Service 385-5777

OPEN 'TIL 9 P.M.

Islands
Finest Selection
"Your Reasonable Offer Accepted"

75 FORD GRENADA
75 TOYOTA Corona
74 PONTIAC 2-dr.
74 OLDS Delta 4-Dr.
74 OLDS Cutlass
74 IMPALA Ht.
74 VEGA Hatchback
74 VEGA GT Stn. Wgn.
74 PINTO 3-door
74 BOBCAT 3-door
74 NOVA 2-dr.
73 IMPALA Htp.
73 MAZDA 4-dr.
73 CHEV. Stn. Wgn.
73 COLT Htp.
72 HORNET 4-dr.
72 CHEV Stn. Wgn.
72 CHEVELLE Stn. Wgn.
72 DODGE Stn. Wgn.
72 TOYOTA 4-dr.
72 CORTINA GT
71 FIREBIRD
71 CRICKET 4-dr.
71 CORTINA 4-dr.
71 FURY Htp.
71 FORD Stn. Wgn.
70 PONTIAC Htp.
70 PLYMOUTH Duster
70 MONTE CARLO HT
70 BUICK Skylark
70 CUTLASS Htp.
70 TOYOTA Htp.
69 PONTIAC Conv't
69 CORTINA 4-dr.
68 FORD Custom 4-dr.
66 RAMBLER 2-dr.
65 CHRYSLER 2-dr.
65 CHEV. 4-dr.
65 OLDS Htp.
62 CADILLAC Htp.

"TRUCKS"

74 CHEV ½-ton Pickup
74 FORD ½-ton Pickup
74 FORD ¾-ton Pickup
73 CHEV Pickup-Canopy
73 GMC Vandura
72 TOYOTA Pickup
71 ECONOLINE Club wgn.

CORNELL
CHEV - OLDS LTD.
3050 Douglas 385-5777
Dealer Licence Number D-3162

MUST SELL
1961 THUNDERBIRD
P.S., P.B., 390, good on gas. Very well kept. 70,000 miles. Please call 595-1467.

1973 MONTE CARLO LANDAU, low mileage, power windows, steering and brakes, air conditioning, swivel buckets seats, radial tires, $4,695. Call 384-1224 to view anytime.

'66 CALIENTE 2 DR. HARDTOP. 900 mi. on completely overhauled 289, 3 spd. auto. Radials, new brakes, excellent interior, very economical. Needs paint. $900 firm. 382-6250 or 388-5785.

MUST SELL
Owner transferred 1971 Plymouth Fury III, Automatic, P.S., P.B., Exceptionally clean $2250 or best offer.. 386-0880.

'67 CHEVELLE LT1 ANGLE plugs, clean and quick throughout. No triflers. $5000 invested, no reasonable offer refused. Phone between 4-7. 386-0164.

'73 340 DUSTER, ¼ THERMAL Quad 4 barrel 4 speed, AM-FM cassette tape deck. Goodyear tires. Shelby mags. Offers. 385-1170 after 5.

DEMONSTRATOR — DATSUN 610 2-door hardtop, 4 speed, Michelin. Save $1,000 over replacement. Contact Jerry McCann, 382-6122 or 382-9927. DL 3103.

1970 VISTA CRUISER STATION wagon with power and air, less than 50,000 miles, excellent condition, snow tires, $2500. 537-2765 Ganges.

66 OLDS CUTLASS 4-DOOR hardtop, automatic, power steering, power brakes, good condition. $895. 478-7419.

66 MUSTANG CONVERTIBLE, power equipped, new radials, FM-AM radio, clean, first $1500 takes. 385-5814.

1967 AUSTIN, 850, AUTOMATIC, new transmission, engine work, brakes, over 30 miles per gallon, asking $850, 477-5649.

COROLLA
1972 1200 deluxe, 4-speed, radio, ladies car. Offers. 477-8164.

1965 AUSTIN 1800, NEW PAINT, extra snows, radio, tested till Feb. $525. after 5, 478-5964.

'67 PONTIAC, TESTED, OFFERS Invited around $450 4060 Torquay 477-9996.

1950 VAUXHALL, '65 CHEVY engine, body mint condition. Best offer, 383-2850 after 6.

1974 VEGA GT ESTATE WAGON, 4-speed, radio, full warranty. 385-0635.

'72 LTD STATION WAGON. Immaculate condition. $3,500 or offer. 479-2425 days.

'67 MALIBU CUSTOM 250 4-door. 50,000 miles, radio. $950 or best offer. 598-4267.

1966 THUNDERBIRD, MOTOR and interior excellent condition, body has rust. 592-6230.

1973 VOLKSWAGEN SPORTS bug, low mileage, must sell. 598-4824.

1971 VOLVO 142S, EXCELLENT condition, good tires, standard, 47,000 miles. $2900. 595-0548 evens.

1965 DODGE TWO DOOR HARDTOP. Nearest offer to $1000. Very good shape. 383-4215.

VOLKSWAGEN 1500, 62, EXCELLENT condition, 656-6000. Please call after 5.

'62 VW WITH '6 5REBUILT ENGINE. 388-5640.

'68 VOLVO 2-DOOR SEDAN, GOOD condition, $1,950. 478-3574.

66 DODGE, VERY GOOD CONDITION. 382-4942.

'64 PLYMOUTH SLANT 6, GOOD running condition. Phone 382-1239.

1974 DATSUN B210 HATCHBACK, 4-speed, mint condition. $2850 or closest offer. 386-2350 or 384-6053 after 6 p.m.

1971 AUSTIN AMERICA STANDARD, good condition. New battery, clutch and tires. Open for offers. 598-4385.

'69 2-DOOR HARDTOP MERCURY Marquis, good condition. 386-7857.

150 CARS FOR SALE

ENSIGN CHRYSLER PLYMOUTH

300

New and Used
Cars and Trucks
ON SALE
NOW!!

—ALL USED CARS CITY TESTED
—CHECKED BY DIAGNOSTIC CENTRE
—CARRY 2-YEAR G.W. WARRANTY

'74 CELICA ST
'75 Toyota wagon
'74 Vega wagon
'74 Chrysler New Yorker
'74 Chrysler Newport
'74 Plymouth Suburban S-W
'74 Fury III
'74 Sebring Plus
'74 Satellite Custom
'74 Valiant
'74 Maverick
'74 Pontiac GTO
'74 Mustang II
'74 Ford Pinto
'74 Ford Pinto S-W
'74 Plymouth Cricket
'74 AMC Gremlin
'74 Super Beetle
'74 Toyota Mark II
'74 Toyota Corolla
'74 Matador X
'74 Monte Carlo
'73 Valiant
'73 Fury III
'73 Chrysler Newport
'73 Fiat 128
'73 Fury II
'73 Cricket S-W
'73 Toyota
'73 Duster
'72 Fury II
'72 Pinto
'70 Monaco "500"
'70 AMC Hornet
'70 Chrysler
'70 Olds Toranado
'67 Rambler Rouge
'67 Pontiac 2 plus 2
'67 Dodge Coronet 500

PLUS
MANY MANY MORE

ENSIGN
Chrysler-Plymouth Ltd.
DOWNTOWN
YATES AT COOK
Dealer licence number D-3660
386-2411
Open Weekdays
Till 9:00

VICTORIA AUTO BROKERS
1805 BLANSHARD
67 CAMARO V-8 Auto $2099
70 ALPINE GT 4-speed $1899
67 PLYMOUTH S-W 1 owner $1499
67 COUGAR V-8 Auto $1299
68 PONTIAC Parisienne Auto $ 999
66 COMET 4-Dr. $ 899
OPEN 'TIL 8 P.M.
MORE TO CHOOSE FROM
386-7707 Dlr. D-8289

CASH FOR
SPORTS CARS — IMPORTS
Contact Jim Wiliams
Brian Holley Motors Ltd.
384-1161 3319 Douglas
Dealer Lic. D-3170

RARE CONVERTIBLE
1951 Meteor; excellent condition, leather seats, wide whitewalls. Good electric top. $2350, all offers considered. 595-1206.

PERFORMANCE—VALUE
1968 Buick GS, dark blue, 350, 4-barrel, superb condition. Family driven 55,000 miles. Private sale at $1850. 656-1287 evenings.

1971 CHEV BEL AIR 4 DOOR, V8 automatic, power brakes, power steering, radio, best offer to $1650. 386-8411 days or 652-3709 evenings, ask for Don.

'74 PLYMOUTH SEBRING, hardtop, 318 V-8, power steering, power brakes, automatic, warranty, radio, defogger, vinyl roof. $3995. 479-1807.

1960 FORD TAUNUS, 2-DOOR sedan, standard transmission 2.5-litre motor, excellent condition. $350 or offers. 382-6248.

73 PONTIAC LEMANS 2 DOOR, blue, white vinyl roof, radio, power steering, power brakes, 22,000 miles. $3500. 383-4520.

1960 FORD CONSUL, TESTED until Dec. '75. Owner going away. First $250 takes. 477-6359.

1972 DODGE CORONET, X-Saanich police. Excellent condition, $1900 383-4679.

'66 VOLKSWAGEN CHROME wheels, extractor, good shape, 388-5971.

1972 MAZDA, EXCELLENT CONDITION, radio, $1690 or offers. 382-0581.

1969 VW 1500, SEMI-AUTOMATIC, radio, tested till March '76, very good condition, $1375. 477-4513.

'61 PONTIAC, BODY WORK EXCELLENT, mechanics good, $500 or nearest offer. 598-1221 or 382-2076.

1963 CHEVROLET STATION wagon, excellent running order $350. 477-3272.

'65 FORD CUSTOM, LOW MILEAGE and in good condition. $700. 478-3921.

'73 TOYOTA STATION WAGON. Asking price $2995 or reasonable offer. Phone 652-1966, 652-2802.

'69 AUSTIN MINI, TESTED, $895. 478-5127.

150 CARS FOR SALE

"TRADE-IN Those Shoes"

At These Prices
You Can't Afford
TO WALK!!

Find out Why:
More and more people are dealing with us than ever before: truly, the cleanest, finest reconditioned cars available anywhere in Canada!

3 REASONS
1) 30 day 100 per cent Drive line Guarantee
2) 6 month trade discount parts and labor
3) Gov't safety test on each unit.

ALSO
AN EXCLUSIVE! !
Garden City's
5 POINT
Checkout Service
1) All safety features, steering, horn, lights, brakes, tires, signals, alignment checked and repaired wherever necessary.
2) Points, plugs, condensor, electrical system put on scope and brought up to par.
3) Mufflers, tail pipes, shocks, undercarriage checked and repaired if faulty.
4) All accessories tested and put in proper working order.
5) Complete cleanup inside and out, road tested, gov't safety tested and put on display for your inspection.

A Car or Truck
For Every Taste
"LOOK AT THESE VALUES"

'75 FORD XLT Ranger ¾-ton loaded 5995.00
'74 CHEVY Nova SS 4 speed 3985.00
'73 PLYMOUTH Valiant 8-auto, loaded 2975.00
'72 COUGAR full power, air 3866.00
'73 FORD Sport Bronco 4x4 every extra 4496.00
'71 CAMARO Z-28 8-auto equipped 3975.20
'71 CAMARO 228 8-auto equipped 3975.00
'70 LEMAN'S Sport Luxury unit 2755.00
'70 GMC PU 8-auto power canopy 2583.00
'69 JEEP 1 ton with hoist 4x4 2295.00
70 MONTE CARLO V-8 auto lots of equipment 2477
68 TORINO GT, 390, Buckets, pretty unit 1478
69 BUICK California Special loaded 2789
68 SATELLITE sport V-8 1995

15 TRUCKS AND 30 CARS IN STOCK
Friendly IAC and Bank Terms Available
OPEN TILL 9 P.M. EVERY NITE AND 6 P.M. ON SATURDAYS

Garden City
AUTO SALES AND SERVICE
2978 Douglas St.
382-9111
D-3790

HORWOOD MAZDA

1975
MAZDA 1600
from
$3285

SHOP AND COMPARE!!
All Cars Carry Price Tags on Windshields

73 MAZDA RX2 sedan. Executive driven. Only 8600 miles. Balance of new car warranty. Greatly reduced at only $3195

74 TOYOTA Long Box pickup with custom canopy. Only 9000 miles. SALE $3895

73 PINTO, automatic transmission, low mileage, deluxe interior $2895

73 FIAT 128 Sports sedan. Radial tires $2395

72 FORD RANGER Pickup with custom canopy, Auto., P.S., P.B. $3295

69 MAZDA 1500 4-door station wagon. Metallic gold. ONLY $1495

69 MAZDA 1200 sedan $995

65 LAND ROVER, 4-wheel drive, hardtop, safety tested. $1995

OVER 60 CARS TO CHOOSE FROM
BANK OF B.C. FINANCE

HORWOOD MAZDA
385-1451
810 JOHNSON AT BLANSHARD
Dealer Licence Number D-3273

J. C. MOTORS

74 PINTO Auto $2895
74 VW Beetle $2695
73 CADILLAC Coupe de ville $8495
73 PINTO 4-speed $2395
72 CELICA ST 4-speed $2495
71 MUSTANG V-8, auto. $3195
69 FORD H.T., V-8, auto $1895
68 METEOR Ht., V-8, auto $1495
68 WILDCAT 4-dr. htp. $1795
68 BUICK htp. V-8 auto. $2195
68 FIREBIRD V-8 auto. $2395
64 PONTIAC Htdp., V-8, auto $ 595

837 YATES ST. 384-0921
J. C. MOTORS Ltd. D-3246

MAYNARD'S
Vintage & Classic
Car Auction
VANCOUVER
SAT. JUNE 14th
CONSIGN NOW FOR THIS IMPORTANT SALE.
R. Hugh Lyle 388-7871

ONE OWNER
8,000 miles.
Spotless condition.
Hard to get model.
1974 deluxe 7 pass. VW Bus, auto and radio. If you are thinking of purchasing a unit like this, contact Jim Rolfe, Speedway Motors, 971 Yates, 652-2351, 385-2415. DL 3141.

MINT
1967 Dodge Monaco 500 hardtop coupe, bucket seats, console shift, power brakes, power steering, 383 motor, new tires, 73,600 miles, $1500 or offer, 592-0121.

1971 TOYOTA COROLLA, 2-DOOR, good condition, $1000, 479-1918 after 5.

ECONOMICAL
'68 Envoy, good condition. Offers. After 4, 383-3313.

150 CARS FOR SALE

Brian Holley MOTORS LTD.
FIAT
VOLVO

10 ONLY
New 74 Fiat
124 TCs

8 STANDARD
2 AUTOMATIC
$3699 Std.*
$3899 Auto.*
*Plus Freight and Dealer Prep.

TRADE-IN SALE!

74 FIAT 128 Sport Coupe. Fiat racing red. Immacu.!
WAS $3195 NOW $2995

72 TR GT6. Chocolate, in excellent shape.
WAS $3899 NOW $3499

72 DODGE COLT G.T. New radials and mags. Very sporty.
WAS $2195 NOW $1995

72 FIAT 128, 4-door. Red, radio, tach. very clean!
WAS $2295 NOW $1995

69 RENAULT R10. New transmission and clutch — ideal second car.
WAS $1695 NOW $1395

67 ROVER 2000 TC. Much recent work done by Brian Holley Mtrs. A very nice example.
WAS $1995 NOW $1795

65 AUSTIN 1100 4-door. Safety locks on rear door. Great 2nd. Car. Very tidy!
WAS $995 NOW $795

Service Department
NOW OPEN
6 Days a Week!
8 A.M. - 9:30 P.M.

Brian Holley
3319 Douglas
384-1161
Dealer Lic. D 3170

SAVE SAVE

69 FORD ½ Ton $1806
68 FORD H.T. $1177
67 FORD Sedan $ 575
67 VW Stn. Wgn. $1095
66 DODGE Station wagon $ 422
66 DODGE Auto $ 741
66 PONTIAC Auto $ 597
66 RAMBLER $492
65 BEAUMONT S.W. $ 643
65 COMET Auto $ 691
64 PONTIAC convertible $ 249

PALM MOTORS LTD.
Instant
"NO-RED-TAPE"
Credit
2936 DOUGLAS
AT BURNSIDE
386-8385 DL D-1840

LOOKY HERE
73 SCAMP HT.
FULL PRICE $3273
Worth $3895 on today's explosive market, this beautifully decked out Plymouth Scamp has loads of toys, including a balanced 340 V-8 motor, automatic transmission, cregar, headers, high rise, manifold, mag wheels, wide ovals and factory fitted push-button radio. Cash trade terms. Out of town buyers welcome.

GARDEN CITY AUTO LTD.
2978 Douglas DLD 3790 382-9111

1969 AUSTIN 1100. 43,000 MILES. 200 miles on rebuilt engine, transmission and differential, radio, new tires, 30 m.p.g. $900. Phone 478-4763 after 6 p.m.

1970 HORNET SST
38,000 miles, automatic, new paint, by original owner. 598-5922 evenings and weekends.

1966 AUSTIN 1100, 45,000 MILES, dark green, good tires, radio, 30 m.p.g., owner transferred. $700 Phone 478-4763 after 6 p.m.

1969 VOLKSWAGEN DELUXE. Excellent shape. Must be sold by weekend. Asking $1,100. 383-7091, after 4.

THAMES — CUSTOM CAMPER Van. See it — appreciate it — must sell — reasonable. 479-2469, after 6 p.m.

1974 PONTIAC GRAND PRIX, 12,000 miles, air conditioned, stereo tape deck, many extras $6700. Phone 383-6103 after 5 p.m.

1968 EPIC FOR SALE, A-1 CONDITION, 7 tires, call anytime. 479-7086.

1961 3.8 LITRE JAGUAR, RUNNING order, needs some work. $300. 478-5361.

1970 AUSTIN AMERICA, STANDARD, good condition, $1350, 383-2165.

1967 FALCON, GOOD SHAPE, new paint, new tires. Asking $750. 385-7063.

'74 VOLKSWAGEN SUNBUG, RADIALS, Quartz-iodine headlights. 383-2205.

1973 MAZDA WAGON, RX 3, 13,000 miles, $2,700 firm. To view, 140 Ontario St.

'67 CADILLAC ELDORADO, every extra, good shape, $2,250. 386-8424, 382-2355.

'66 BUICK SPECIAL, 2-DOOR, really nice shape, offers. 477-4949.

1966 PLYMOUTH CONVERTIBLE, immaculate condition. 386-7465.

VOLVO 122 S, 1967, PASSED INspection, good condition. 642-5097.

VOLKSWAGEN, EXCELLENT condition, $800, 383-9262.

'69 THUNDERBIRD 4-DOOR. Super clean. $2,500. 477-8788.

1972 PLYMOUTH SATELLITE, all power, $2500. 652-3092.

1968 FIREBIRD, BEST OFFER over $1500. 477-9971.

150 CARS FOR SALE

DOUGLA
VOLKSWAGEN
PORSCHE
AUDI

VANS, CAMPERS
PICKUPS, BUSES

74 Datsun P.U. Auto., radio, 6,000 miles $3395
74 VW Westfalia Camper, 4-speed, radio $7195
74 VW Westfalia Camper, 4-speed, elec. fridge-stove, radio $7595
74 VW 7-Pass. Bus. Automatic, radio $5995
73 VW 7-Pass. Bus. Automatic, radio, Polamanizon $5595
72 VW Window Van, 4-spd. $2995
72 VW 7-Pass. Bus. Radio, 4-speed. $4195
72 VW Panel Van 4-spd. $3195
70 VW 7-Pass. Bus. 4-spd., radio $2995
67 ECONOLINE Super Van. Extra seats, Panelline. Special $1295
65 MERC ½-ton P.U. Special $1295

GOOD
SELECTION
73-74 VW BEETLES
Customs-Supers-Automatics
All Radio Equipped
From $2395.00 to $3195.00
Balance of Factory Warranty.

TRANSPORTATION SPECIALS

71 FIRENZA SL sedan $1195
71 COLT Coupe Auto $1695
70 Mazda 1200 Coupe $1295
69 MAZDA 1200 Coupe $1195
69 MAZDA Wagon $1295
68 Cortina Wgn. Auto $ 995

Douglas Volkswagen Ltd.
3329 Douglas Street
388-5466
Dealer Licence
Number D3715

SHELBOURNE
AUTOMART LTD.
1640 CEDAR HILL X RD.
477-9166

'74 MAVERICK 4-dr. sed. 6 AT., P.S., Radio, one owner, 9,000 miles. Real beauty $3895

'73 MAZDA RX3 coupe, new radials. Sharp $2895

'73 VOLVO 145 E wagon, AT. Clean and sharp $4795

'71 TOYOTA Corona Mk. II Coupe. Real sporty $1695

'71 MAVERICK 302, Auto., mags. Clean and sporty $1795

'69 VOLVO 144-S sedan, radio, standard $2695

'69 CORTINA deluxe automatic, radio $1295

'66 FORD sedan, V-8, auto., radio, used sticker. Clean nice family car $1295

'65 MORRIS 1100 4-dr. standard sticker $795

'61 VW safety sticker $795

TRAVELEX TRUCK
Campers, Camperettes, Canopies
TRADES ACCEPTED
MAKE US AN OFFER WE CAN'T REFUSE
D-4250

GEM

73 FORD custom 500, 4-dr.
73 CHEV. Bel-Air 4-dr.
73 TOYOTA Corona 2-dr.
73 ASTRE 2-dr.
72 DODGE Polara 2-dr. Htp.
71 PONTIAC 2-dr. Htp. 6-cyl.
70 FORD Ranch Wagon
68 T-BIRD Landeau loaded
68 PLYMOUTH 4-dr.
67 FALCON Futura 289, auto.
66 PONTIAC V-8, auto.
64 RAMBLER 6, auto.

GEM MOTOR SALES LTD.
480 Esquimalt Rd. 382-7195
D-2264

1974 CHRYSLER 9 PASS. WAGON 440 Engine, air Conditioning, Power tilt steering, P.B., Tape deck, and Radio, only 7100 original miles, in show room condition at $6295; also any new jeep unit in stock or placed on order, will be sold for dealer wholesale cost Plus $350. This offer ends May 23rd.
VICTORIA JEEP 386-6511
597 Hillside at Rock Bay D-2295

A REAL BEAUTY
1969 Mustang, 302 V-8, 3 on the floor, a bright orange with white vinyl roof. Black interior, excellent condition. $2895 or best offer. Phone 388-5737 to view. 1340 Slater.

SEE HOW MUCH CAR YOUR money can buy — 1973 Celica ST. A fine car at a reasonable price. 382-6579 or if no answer 383-9648 "Bill". No dealers please.

70 VOLKSWAGEN, RADIO, GAS heater, excellent condition. $1695. 384-4939.

MUST SELL 1973 PINTO SQUARE wagon, excellent condition, $2850. 478-6232.

68 FIREBIRD, MAGS, RADIALS, good condition, $2295, best offer. 385-0929.

1969 PLYMOUTH STATION wagon, good condition, $850. 478-9129 anytime.

1966 CONTINENTAL, BLACK with red leather interior, all electric, beautiful condition. 592-3978.

'73 CELICA, IMMACULATE, 20,000 miles. Call between 7-10 p.m. 385-1932.

'66 PONTIAC STRATO CHIEF V-8 automatic 4-door. Tested, in good shape. Needs paint. $300. 382-6003.

'68 CUTLASS 385-1764 AFTER 5:00 p.m.

150 CARS FOR SALE

NATIONAL
CARS
TRUCKS
WAGONS
BIG & SMALL

75 Dodge Dart Swinger $4595
74 Volkswagen $2595
74 Dodge ¾-ton PU $3995
74 Dodge Colt GT $3795
74 Dodge Kary Van $4495
74 Dodge Sportsman Van $4995
74 Dodge Hang Ten $4295
74 Ford Maverick Sdn. $3895
73 Dodge Colt $2495
73 Toyota H.T. 4-spd. $2595
73 Ford ½-ton PU $2795
73 Mazda $2395
72 Cortina 4-speed $2195
72 Barracuda 340 $3595
72 Renault automatic $1995
71 Dodge Colt auto. $1895
71 Volvo $2695
71 Vega $1895
71 Meteor 2-Dr. H.T. $2495
71 Valiant Scamp $2695
69 Dodge Dart 6 stick $1095
69 Plymouth auto. $1295
69 Pont. Paris. 2-dr. HT $1895
69 Dodge 2-dr. HT $1995
68 Austin 1100 $ 895
67 Chev Wagon $ 995
67 Ford Fairlane $1295
65 Dodge Sedan $ 595
60 Hillman $ 395

NO
DOWN
PAYMENT
ON APPROVED
CREDIT

NATIONAL
MOTORS
(Victoria Ltd.)
YOUR
CHRYSLER — DODGE
DODGE TRUCK DEALER
819 Yates 384-8174
D.L. D-3722

EMPRESS
PONTIAC BUICK
LTD.

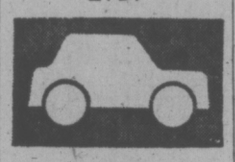

73 PONTIAC ASTRE hatchback. 4 cylinder. 4 speed, nice condition. Super car. $2695

74 PONTIAC ASTRE SD Coupe. Just traded. Low mileage. Automatic, Black vinyl top over green with natching custom interior. $3095

18' SCAMPER TRAVEL TRAILER. In excellent condition. Fully equipped and ready to go! $3595

'74 TOYOTA HILUX pickup. Long box, complete with canopy. Finished in white. Extremely low mileage. $3695

'73 MAZDA RX2, 2 door, 4 speed, vinyl top. Finished in yellow. $2795

MANY MORE MAKES AND MODELS TO CHOOSE FROM

382-7121
2867 DOUGLAS
AT TOPAZ
Dealer Licence
Number D-3182

1968 FORD FALCON STATION Wagon, V-8, automatic, power steering, two-way tailgate, baggage rack, towing rig, good working mechanical condition. Asking $750. 384-1261.

ARE YOU LOOKING FOR THAT second car — 1969 Datsun 1000, good rubber and basically in excellent shape. For viewing, 5401 Pat Bay Highway.

SHARP '71 SIMCA 1200, R AND P steering. Independent suspension, front discs, Michilin radials, front drive, $1500. 652-3273.

1971 MAZDA 1800 STATION wagon, tested, excellent condition, $1,950. 386-9536.

1969 ACADIAN 4 DOOR, GREEN, good condition. 388-9735.

151 SPORT, IMPORT CARS

1972 MGB ROADSTER, EXcellent condition, radials. $3,300. 478-2614.

BLUE '66 SUNBEAM ALPINE, good condition, asking $550. 477-8124.

IMMACULATE TR3, MUST BE seen, $2500, no triflers, Joanne 386-1597 or 386-0289.

1970 TVR, 4 CYLINDER, $3,600 or best offer. Phone 478-9695 before 5 p.m.

1972 240 Z. FOR VICTORIA APpointment write 2378 Trillium Terrace, Duncan, 748-2285.

1965 MGB, NEW TIRES, GOOD running condition, $950. Offers. 385-7687.

'69 SUNBEAM ALPINE; '61 AUSTIN Pickup, set good wire wheels, 478-2063.

HOT AUSTIN COOPER. HIGH back bucket seats, tack, tape deck, mags, new engine. 598-6334.

MISCELLANEOUS MGA PARTS. Package sale. 478-8854.

1970 FIAT SPYDER, GOOD CONdition. 478-6979 after 5:00 p.m.

1970 JAGUAR E TYPE CONvertible, $7,000. 388-4129.

1974 MGB, 7,000 MILES, IMMACUlate condition. Evenings, 598-4159.

1974 VOLKSWAGEN THING, 6,000 miles, as new, $3,500. 383-5975.

'71 MGB GT, $3000, 112-749-3145 evenings.

'74 DATSUN 260Z, MAGS, 4,000 miles. $5,500. 384-8109.

'69 ALPINE GT; MANY EXTRAS, good condition, 385-5344.

1972 PORSCHE 914, EXCELLENT condition offers. 595-1459.

1968 ROVER 2000 TC. $750. 479-5583.

73 DATSUN 240Z, EXCELLENT condition. $4400. 385-2595, 479-1575.

1968 JAGUAR XKE, BEST offer over $3500. 558 Peto.

1973 TRIUMPH SPITFIRE, BEST offer. 382-5348.

151 SPORT, IMPORT CARS

CASH FOR
SPORTS CARS—IMPORTS
Contact Jim Williams
Brian Holley Motors Ltd.
384-1161 3319 Douglas
Dealer Lic. D-3170

1969 TRUIMPH SPITFIRE, TONneau, covertible tops, radio and radials. New motor. Very good condition. Offers. 598-4658 after 5 p.m.

FOR JAGUARS', SPORTS CARS' and any import repairs
CY WILSON
Your import car expert. Now at Cadboro Bay Texaco. 477-2102.

1968 DATSUN 2000, 150 HP, 5-SP., radials, new top and interior, mechanically excellent. 384-5747 after 6.

MUST SELL, 1962 JAGUAR 3.8, automatic, 4 door sedan, excellent condition, $2,300. Call after 4 p.m. 723-8274.

1974 CORVETTE CONVERTIBLE. Private. Offers. Mon.-Sat. 8 a.m.-5 p.m. 386-8222. After 5 p.m. and on Sundays, 479-8446.

'73 BMW BAVARIA, AUTOMATIC, sunroof, metallic paint etc. Executive driven. 14,000 miles. Best offer over $8000. 592-4308.

CORTINA 1600 GT, ENGINE AND suspension pro-prepared, gears, mags, radials. Top shape. Offers. 382-4161.

'67 CAMARO 302 HIGH PERformance, new engine, clutch brakes, excellent shape. $2100. 592-1941.

1970 MERCEDES BENZ 280 SE, 35,000 miles, air conditioning, sun roof, beautiful condition $8,000. Phone 478-5682.

65 HEALEY SPRITE, $1200 RECently invested. Top shape, $1300 cash. Phone between 6-7. 477-1595.

'69 DATSUN 1600 SPORTS, NEW top, tonneau, Michelin radials, $2400, or best offer. 383-2797.

CLASSIC '59 AUSTIN HEALEY, $1800. Small trades accepted. 592-9051.

1970 MGB, GOOD CONDITION throughout, ready for summer, offers, 592-0684.

1971 VOLVO 142S GOOD SHAPE, 50,000 miles. Offers. 383-3561, 592-4410.

1971 FIAT SPORT SPYDER, 5-speed, radials, offers on $2495 388-7779.

1974 BMW 2002, IMMACULATE. Asking $5700. 3140 Cedar Hill Road.

154 TRUCKS and BUSES

CLEARANCE

2—'74 DODGE ¾-ton 4x4
2—'74 GMC ¾-ton 4x4
YOUR CHOICE
$4995

'74 FORD ¾ ton pickup $4195
'73 FORD ¾ ton pickup $3495

CAMPERS
8 ft. STARLINER $1998
10½ ft. STARLINER $2718

HURRY!
FANTASTIC SAVINGS
THEY WON'T LAST!!

Wille Motors
3240 Douglas at Cloverdale 382 2313
DLR D-7366

74 DATSUN PICKUP
Automatic, radio, canopy $3,695

71 DATSUN pickup, heavy duty bumper and radio. $2195

THREE POINT MOTORS
2620 Government St.
385-6737 Dlr. Lic. D1925

JEEP
a tough 4-letter word
TRUCKS, CJ5'S, RENEGADES, CHEROKEES, WAGONEERS
IN STOCK!
REG MIDGLEY MOTORS
736 Cloverdale 385-8756

SAVE MONEY
74 FORD F250
FULL PRICE $4261
A real terrific unit with a 360 V-8 engine. Automatic transmission, power equipment plus low mileage. 10 more Vans and Trucks in stock to choose from. Hurry before the selection goes.

GARDEN CITY AUTO LTD.
2978 Douglas DLD 3790 382-91111

Used Trucks

73 DATSUN 1800
72 MAZDA 1800
68 VW Bus
67 INTERNATIONAL Travelall

GEM MOTOR SALES LTD.
480 Esquimalt Rd. 382-7195
D-2264

1974 GMC LONG WHEEL BASE Van. White steel spoke wheels, L60 tires, all around, custom interior, shag, beds, imitation fireplace, brick work, seats, door panels, Sony TC25F Stereo Cassette. Plus many more. Asking $7,500. 477-9220, Dave.

1970 GMC, H.D. ½-TON, V-8, automatic, power brakes, positrac, radio, W.C. mirrors, rear step bumper. $2495 B. Madsen Motors Ltd., 2691 Sooke Rd., 478-5011. DL 1668.

1970 E200 SUPER VAN ¾-TON, V-8, automatic, AM radio, heavy duty springs and shocks. Carpeted and insulated, 10,000 BTU propane furnace. 55,000 highway miles. $3300 or best offer. 642-5377 after 6.

4 x 4
'69 Fargo ¾ ton insulated canopy, new brakes, low mileage, good rubber, top shape. $3500. 385-5254.

'68 FARGO SPORTSMAN VAN, V-8, automatic, long wheel base, deluxe model, 46,700 miles, partly camperized. Like new. $2,800. Firm (112) 224-3716.

'72 MAZDA TRUCK, 24,000 miles, mirrors, heavy duty bumper, radio, air shocks, new tires, very clean. $2350. 595-6401 after 5:00 p.m.

73 CHEYENNE SUPER CAMPER special, 350, V-8, automatic, dual tanks and batteries, etc., 23,700 miles. 656-1758.

1974 FORD ¾-TON, V-8, AUTOmatic, dual gas tanks, W.C., mirrors, $4195. B. Madsen Motors Ltd., 2691 Sooke Rd., 478-5011. DL 1668.

BRAND NEW DATSUN ½-TON pickup, fully equipped.
McCALLUM MOTORS LTD.
1101 Yates D66227 382-6122

1970 GMC 366 V-8, 4-SPEED, with split rear end, roll-up rear door, also side loading door, 384-3682.

1966 GMC, ¾ TRUCK, CAMPER equipped, 17" wheels, 4-speed, 6 cylinder, radio, 4 spare tires, 652-3864.

1974 CHEV 1 TON, CAB AND chassis, dual wheels, low mileage, radio, automatic, ideal camper unit. $4995. 477-4132.

1963 JEEP CJ6, 4X4, WARN HUBS, bush tires, 26,000 miles. $1,500. 479-6715.

'69 FORD ¾ TON, CITY TESTED, dual tanks, new brakes, $2250 firm, 384-3308.

1974 FORD ¾ TON, F250, Camper Special Explorer. Fully equipped, $5,800. 477-5173.

1968 10 YARD INTERNATIONAL Tandem with H. Plate. 592-3052 after 7 p.m.

1970 FORD HEAVY DUTY ½ ton, 302 4 speed, 383-7071.

FOR SALE, FIBREGLASS CANopy, standard size. 598-2638.

1974 CHEV CHEYENNE SUPER 20 pickup. Phone 478-3076 after 6.

1970 DATSUN 1600 PICKUP. 477-0759.

1969 FORD ¾ TON. $1,900 OR best offer. 595-1809.

WALK-IN VAN, GMC, 6-CYLINder, 4-speed, $600. 479-4125, 479-7721.

154 TRUCKS and BUSES

ENSIGN
Dodge TRUCKS
AND
RECREATION VEHICLE CENTRE

LEASING
COULD BE
FOR YOU

BRAND NEW
1975 DODGE VAN
6 cylinder engine, automatic transmission, power brakes, deluxe seats, curb side windows.

$123 per month
36 month Net Lease

Other models to choose from at similar low rates

1972 FORD ¾-ton F-250 pick up. V8, automatic transmission. Complete with your choice of a BRAND NEW 8' or 9½' TRIPLE-E CAMPER.

We Need Your
USED TRUCK
TOP TRADE-IN ALLOWANCE
or we will
BUY FOR CASH
CALL TODAY!

BRAND NEW
TRIPLE-E
CAMPERS
From $2199

QUADRA
at
CALEDONIA
386-2411
Ask for
Truck Sales
Dealer licence
number D-3672

Good Used Trucks
72 IHC 1600 with 16 ft. alum. van, roll-up door, auto. trans., V-345, radio, 900x20 tires $7995
71 IHC 1600 with 14 ft. alum. van, V-8 4-speed, 825x20 tires $4495
68 IHC ½-ton pickup, 6-cyl., 4-speed $1395
67 CHEV. 3-ton w-deck, new V8 engine, P.S., excellent unit $4495
65 IHC ½-ton pickup $995
65 FORD 2-ton $1695
LEN BARKLEY INTERNATIONAL
517 HERALD ST. 388-5508
D-3175

JEEP 4 WHEEL DRIVE
SALE—ANY NEW UNIT
in stock or ordered by May 23rd at Dealer Wholesale cost plus $350; 1973 CJ5 Universal $4850; 1976 Jeep ¾ Ton V-8, 4-speed, P.S., P.B., Custom A.T. $5850; Also used 4-wheel drive wagoneer and 1973 Chev. Pickup in stock.
VICTORIA JEEP 386-6511
597 Hillside at Rock Bay D-2295.

1970 CHEV ½ TON. LONG box, heavy duty suspension, 10 inch mag wheels, new tires, V-8 auto, ps, radio, $2700 or best offer. Call 748-8795 after 5.

"TRUCK CANOPIES"
COASTLINE TRAILER CENTRE
(1971) Ltd. 1915 Quadra St.
DLD-8573 388-6021

1972 FORD VAN, CHATEAU Club wagon, with mags, extra tires and seats, 34,000 miles, $4500. 652-2746.

67 CHEV. ¾-TON PANEL WITH windows, V-8, 4-speed, $1495. J. C. Motors Ltd., 837 Yates St. D-3246. 384-0921.

'66 FORD, V671 JIMMY ON Jake, new running gear, tires. $11,500 with box. $10,500 without. 479-8288.

'73 CHEV BLAZER, AUTOMATIC, power steering, power brakes, excellent condition, $4,000 or best offer, will accept trade, 478-1493.

1973 INTERNATIONAL 1-TON pickup, 345 V-8, 5-speed trans., 9' step side box, camper equipped. $4,000. 246-9327.

1951 CHEV, EXCELLENT CONDItion, can be seen at 1142 View St. after 6:00 p.m. or Saturday and Sunday.

1966 FORD F600 DUMP TRUCK, single axle, diesel, aluminum box, straight hoist, excellent condition. $6000, accept trades. 383-9630.

1969 FORD ¾ TON, 392 CU. IN., four speed, positraction. $2250 firm. 479-3824.

'66 GMC WINDOW VAN, 6-CYL, 4-speed trans., positraction. Phone 748-2616, Duncan.

1966 GMC 3-TON WITH D

160 PARTS, ACCESORIES

NEW 425 HORSE POWER 428 Chev motor, '69 GTO 4-speed transmission, 1st dual pattern shifter, 680 Holley carb, Mallory mini mags ignition, and 12-volt power pack, rebuilt Dodge 131 cu. in. engine, 1964 GMC transfer case, checker plate bumper for front of '69-'70 GMC, back bumper for Ford or GM truck. Phone 382-3584. After 6 p.m.

CORD'S PISTON RINGS
2925 Bridge St. 383-0011
Check our head prices
4 cylinder heads $18.50 each
6 cylinder heads $27 each.

FOR SMALL BLOCK CHEV, Edelbrock 6 pack, oil pan, heads, crank, alternator, rear end; 62 Chev Impala front fender, miscellaneous. Offers. 652-2532.

SPARE PARTS FOR A 1961 (?) Ford or Mercury including hood, door, front and back seats. Windshields, trim, side windows, etc. 383-3042.

RADIATOR REPAIRS, FAST TOP quality repairs at Maurice's Auto Body, 427 Bella St., phone 384-3121. Located behind the Burnside Pay and Save Gas station.

1960 CHEV STATION WAGON, NO motor, for parts or whole, also Chev 230 motor, apart and cleaned, needs rings. Offers. 382-7826, after 5.

FOR SALE SMALL BLOCK FORD, T-10, shifter and Bellhousing, small pad Ford posi, '65 Caliente convertible. Phone 592-7260, Randy

VOLKSWAGEN AND JAPANESE Auto Salvage. 507 Ellice St. 386-9119.

REBUILT 1600 DATSUN ENGINE and transmission. $350. 384-2163 after 6:00 p.m.

WRECKING 1964 VW FOR parts. 478-9867.

'63 FAIRLANE 500 2-DOOR hardtop — most body parts — no rust. 598-2881.

WANTED LEFT FRONT FENDER for 1963 Meteor Mercury, 479-4145.

REAR BENCH SEATS FOR VAN with seat belts and arm rests. 384-7977.

261 6 CYLINDER REBUILT, 8,000 miles, offers. Ask for Matt at 477-6821 or 383-8324.

1967 FALCON WAGON FOR parts. wanted; garage to store vintage car while await. 477-5173.

DATSUN STEP BUMPER FOR A camper. 3190 Richmond Rd.

194 CHEV BLOCK AND HEAD, $25. 656-3410.

3 YEAR WARRANTY CAR BATTERY, 6 months old, $22. 478-1151.

'67 FORD 3-SPEED AUTOMATIC transmission. 478-3613 after 5 p.m.

REBUILT 235, 478-1290 AFTER 6 p.m.

'62 OLDS PARTS FOR SALE, 478-6739.

MISCELLANEOUS MGA PARTS. package sale. 478-8854.

1967 VOLKSWAGEN RADIO, $40. 478-7284.

VOLKSWAGEN TWO-HITCH AND wishbone, $30. 652-2360.

162 AUTO REPAIRS, SERVICE and TOWING

VOLKSWAGEN
Engine repair and modifications, parts and tune up. 386-2822, 383-1905, all anytime.

SCRAP CARS HAULED. 474-6212, 478-8512

166 CARS and TRUCKS WANTED

CARS WANTED FOR CASH
— WE PAY OFF LIENS
— HIGHEST CASH PRICES
— TRADE UP OR DOWN
DePAPE
760 JOHNSON STREET
384-8035
DePAPE MOTORS LTD.

CASH FOR AUSTIN CAMBRIDGE. '64 or preferably later. Must be immaculate. Mechnically sound and reasonable. Phone 592-9465.

WANTED — 1968-1972 GMC ½-ton Pickup truck or van, in good condition up to $1500. 598-5807.

CASH
We will buy your car for cash. G.C.M. Motors Ltd., 780 Goldstream Ave., 478-3242. D-7197.

STRAIT MOTORS LTD.
Cash for cars — from '65-'69
1513 Quadra at Pandora 384-8191

PLIMLEY
1010 Yates Street 382-9121
Good used cars wanted for cash.

WANTED, WINDOW VAN WITH rear seats, 1970-1974. 385-3910.

WANTED; LATE MODEL VALIANT or Dodge, 598-4824.

168 CAMPERS, TRAILERS and MOTOR HOMES

DOGWOOD TRAILER SALES
PARTS PROPANE
RENTALS
RANDELL TRAILERS AND CAMPERS 478-6841
2630 Deville Road
Dealer Licence D-1789
Highway 1 and Millstream Rd.

HARDTOP WIND UP TENT trailer sleeps 6. Exersas 2 propane tanks installed adapted to 12 volt and propane, spare wheel and jacks. Excellent condition with carpet and bed drapes. $1195, 385-6369.

8' OVERHEAD FACTORY BUILT Othello camper, 3 burner stove, oven, icebox, toilet, 115-125, 12 volt, plus propane lights. 4 jacks, $1700. 656-4730.

1974 22' TAURUS TANDEM Trailer, as new and never licensed. Fully retractable awning — mounted spare wheel and tire, $4700. 748-9465 Duncan.

FOLDING PLYWOOD SLEEPING unit, 6'6"x4' inside measurements. Bolts to roof top carrier. Up for sleeping folds down for travelling. $135. 656-2920.

1970 VALBAR HARDTOP TENT trailer, propane stove, sink, spare tire, aluminum screen door, roof racks, 110 wiring, sleeps 6. $800. 656-4810.

1973 1-TON CHEV MOTOR HOME, 20' length, 30,000 miles, new tires, 2 air conditioners, awnings, sleeps 6, A-1 condition. Phone 478-9654 after 5.

ATTRACTIVE CAMPER, 3-BURNER stove, ice box, sink, radio, wired 110 and 12 volts, roof rack, 5 ft. high. Sleeps two. Must sell $695. 595-7980.

16' TRAVELAIR TRAILER, EXcellent condition, stove with oven, furnace, flush toilet, fridge, sleeps 5 adults, 2 new tires, $2250. 478-7045.

38" CANOPY FOR IMPORT trucks, etc., aluminum windows, 12 volt lighting, insulated, very good condition, $300 or offers. 386-9405, after 5.

19' FLEURY MOTORHOMES from $13,500. Steel frame, compact, easy to drive. Jackson's, 974 Goldstream, 478-5812. D.L. 1014.

22' TRAVEL TRAILER, country Squire by Timberline, 1974 model. Excellent condition, $3000 or best offer. 642-5581, 478-7092.

8½ MONARCH CAMPER. ICEbox, propane stove and oven. Over cab queen size bed. $1,300. Phone 743-2551.

VANGARD CAMPER; 8' WITH furnace, excellent condition. Saturday or Sunday, 331 Arnot Ave. (Gorge and Tillicum).

11' CAVEMAN CAMPER, fridge, stove, oven, furnace and double sink. Excellent condition. 385-1040.

19' ALL ALUMINUM TRAILER, newly rewired, self contained, stove, fridge, toilet, sleeps 4, best offer; 385-8504.

14' VACATION TRAILER FOR rent, fully equipped. Write P.O. Box 1245, Parksville, B.C. Phone 248-5254.

ONE-YEAR-OLD CUSTOM BUILT mini-motor home, 1969 Econoline, 45,000 original miles. Offers to $7800. 383-5734 after 6:00 p.m.

168 CAMPERS, TRAILERS and MOTOR HOMES

IMPALA CAMPING WORLD

STOP!!
Before you buy any
HARDTOP TENT TRAILER
come to IMPALA for the largest selection anywhere.

LIONELS
Canada's most popular HARDTOP TENT TRAILER
8 models priced from $1295

NEW! LIONEL 80
BRAND NEW MODEL FROM LIONEL
L80 — Weight only 975 lbs. Comes with stove, sink, ice box, insulated roof, vinyl covered bed ends, crank up, solid screen door, 10 gal. water tank, 20 lbs. (full propane bottle, 12 inch wheels, spare wheel and cover, sleeps 6.
WIRED TO YOUR CAR ONLY $1895

LEISURECRAFT from $1095

APACHES NIMROD
CHAMPION
MOTORHOMES
LOW LOW PRICES
All steel constructed and urethane insulated.
READY TO GO in 20', 24', 27' sizes

EMPRESS
MINI HOMES
Canadian quality at moderate prices. 19½' and 22' sizes.
THE BEST FLOOR PLANS

SPRITE
TRAVEL TRAILERS
4 models fully equipped and wired from $2895

DIPLOMAT
The 20' motorhome that gives little extras that most units miss. LOWER PRICED!

BONAVISTA
5TH WHEELS
27' and 31' models
ALL MODELS ON DISPLAY AND READY TO GO!!
TENT TRAILER RENTALS
Propane - Accessories - Service
Open every day except Monday
10077 Galaran Rd.
on Pat Bay Hwy., Sidney
D.L. 3918
656-5504

LOGAN'S RV SERVICE CENTRE
"WESTERN" CAMPERS
OKANAGAN TRAILERS
COMPARE price, features and quality of our 8½", 9'6", 11' and import campers now at SPECIAL SPRING DISCOUNTS!
IMMACULATE 1974 (as new) 27' TRAVELAIRE Trailer, complete with every luxury option. $7900
TRADES — FINANCING
CONSIGNMENT SALES
See Us
For repairs and improvements to your camper, trailer or van. We INSTALL — fridges, furnaces, ovens, windows and vents, camperlacks, trailer hitches and Van tops and do wiring.
Parts—Accessories
Open Mon.-Fri., 8 a.m.-6 p.m.
650 Burnside Rd. E. near Douglas
CALL 384-0213 ANYTIME
Dealer Licence D-4206

PARTS SPECIALS
Colored ROOF VENTS $16.85
12 Vol DOME LIGHT — Chrome only $ 2.35
TRANS COOLERS $ 26.95
SEWER HOSES $ 3.95
COLEMAN 3 burner plate, gold only $ 25.00
10 ONLY 3.6 cu. ft. 2-way FRIDGES, slight damage $248.00
4.5 cu. ft. 3-way FRIDGES $378.00
Carry-ette's TOILET $ 21.50
Thermix HEATERS $ 92.00
SMALL 12 volt DUAL FLUORESCENT light $ 16.95
LARGE dual fluorescent $ 26.35

FENNELL'S
Trailer Supplies
PARTS—PROPANE—REPAIRS
Profiled Aluminum SPORTSMAN CANOPIES
Mon.-Thurs. 9 a.m.-8 p.m.
Fri., Sat., 9-5:30
Sun. 12-4:30
6459 Pat Bay Hwy. 652-2511

1971 GMC RALLY WAGON, V-8, all power, 8 ply tires, newly camperized, with raised fiberglass top, self-contained with 3 way fridge, recirculating toilet, and range with oven, lots of storage, insulated, offers on $7000. 3600 Saanich Road.

UTILITY CAMPER TRAILER, INsulated and wired for electricity. Camper fitted on good utility trailer. Also will fit on ½-ton truck. 6'x9' inside measurement. 3 bunks, counter, sink, stove. Lots of cupboards. 420 Atkins, 478-6932.

18' TRAVEL TRAILER, LOW profile, furnace, stove, double sink, pressure water, 2 way fridge, 3 way lights, toilet, vanities. Very good condition. $2950. Phone 652-3754 after 7 p.m. or weekends.

17' TRAILER, ROOMY, IDEAL live-in. 2 propane tanks for stove with oven and large heater. 110 electric fridge, only $600. 382-1222 between 1:00-6:00 p.m.

1972 11½ FT. VANGUARD Camper, excellent condition, self contained. Asking $3750 or best offer. Phone 246-3675.

CRUISAIRE SOFT TOP TENT trailer, mattresses, large zip on canopy, other accessories, good condition. 592-3606.

10' CAB OVER CAMPER, SELL, trade up or down for 8'. 230 Regina Ave.

1973 FORD EMPORER MINI Motor home for sale, $8,995. Phone after 6 p.m., 477-6738.

NEW 24' ALL SEASONS CUSTOM-built trailer, fully equipped. Was $6500. Quick sale, $4800. 479-2969.

CAMPERETTE FOR IMPORT truck, excellent shape, $350. 478-5809.

CANOPY TOP, ALUMINUM, FITS 8 ft. box. Built-in extras $250. 383-6578.

1969 FORD ECONOLINE CAMPER Van. Well equipped $3500. 656-1064 evenings.

9½' CUSTOM BUILT CAMPER, top condition, fridge, electric water pump. 382-6448

'72 VW CAMPER, 13,500 MILES. 2 snow tires with rims, $5,700. 479-5119.

1973 CORDALANE CAMPER, FOR Import truck, try your offer. 598-3641.

BRAND NEW 26" DELUXE CANopy, sliding windows, insulated, $350. 656-5266.

SOFT TOP TENT TRAILER, sleeps 6, table, canopy and extras. $475. 479-6316.

FOR SALE UTILITY TRAILER, well-built new tires ,wheels, axle. $225 firm. 478-7465 ,144 Atkins Rd.

CANOPY 6'X8' CEILING 51", lined, side windows, rear door and windows, $200, 478-4145.

BEAUTIFUL SELF-CONTAINED 20' motorhome, offers to $6000, see at 489 Davida.

17' SCAMPER, GOOD CONDITION, sleeps 6, awning, toilet, $2,900. 598-4194.

UTILITY TRAILER 4X6' strong, dependable $200. 478-8080.

1966, 25' AVION IN BEAUTIFUL condition. $5,400. 652-3557.

168 CAMPERS, TRAILERS and MOTOR HOMES

COASTLINE
HAS AN RV
For TWO
For FAMILIES
For LIL CARS
For BIG CARS
For LONG TRIPS
For SHORT TRIPS
For FAT WALLETS
For SKINNY WALLETS
For EVERYONE ! ! !
COASTLINE
TRAILER CENTRE (1971) LTD.
1915 Quadra St. 388-6021
Dealer Licence D. 8573

BOB'S
MOBILE HOMES LTD.
25 Crease 386-3623
DL 7456
NOMADS
FOR TRAVEL OR MOBILE LIVING
30' and 35' with tipout $8595 and $8795
18', 19', 20', 23' NOMADS in stock
1974 14' HOLIDAIRS gas fridge, furnace, brakes 2 ONLY at $2795
PARTS—PROPANE
386-3623 478-4979

LAYTON
HOLIDAIRE
WEEKENDER
GALAXIE
Campers - Canopies
USED SPECIALS
1966—16 FT., KENSKILL trailer, furnace, fridge, toilet $1795
— ASTRONAUT import camper furnace, sleeps four $ 795
—JUST ARRIVED—
1966 28 FT. PATHFINDER Trailer, park model, self contained. Hard to find model.
PARTS, ACCESSORIES! REPAIRS
Dominion Motors
We specialize in I.C.B.C. Autoplan Campers and Trailers
1703 BLANSHARD ST.
(across from Hudson's Bay Parking Lot) Victoria, B.C. 385-5012.
Dealer Licence Number D-5536

CAMPERS
READY TO GO!
FORD, DODGE and GMC Trucks with New OLYMPIC CAMPERS
8' to 10½'
Call an "AMC GOOD GUY"
For a Super Deal On One of these Trucks and Campers!
REG MIDGLEY MTRS.
736 Cloverdale 385-8756
Dealer Lic. D3785

1973 VW SAFARI CAMPER — Includes fridge, stove, sleeps 4. Low mileage. Immaculate. $6495. (Trades accepted.) GEM MOTOR SALES LTD. 480 Esquimalt Rd. 382-7195 DL D-2264

FOR RENT — BEAUTIFUL VIEW lot on Gulf Island, water available. Complete privacy. Suitable for trailer or camper only. Reserve now for a weekend, week or month. 478-1466.

PURCHASED TRUCK AND camper, selling 1970 VW Westfalia camper, 33,000 miles, good condition. Tent and two studded snows. $4000. 385-7846.

15' CAMPING TRAILER, SLEEPS four. Interior in new condition, new stove, propane frig., washroom, a sacrifice at $750.00. Call 477-1254 after 6:00 p.m.

15' TRAILER, 3 BURNER STOVE, new fridge, 115 volt wiring, carpet, sleeps 4-6, $1295. 4803 Prospect Lake Rd., 479-3000.

EATONS SOFT TOP TENT trailer, add-a-room, sleeps 6, spare tire, tested, 3-burner Coleman, $550 or closest offer, 598-3419.

NEAR NEW 8 FT., CAMperette slide-in model with boat rack. Wired and insulated $525. 478-7805

HARDTOP TENT TRAILER, equalizer hitch, 10 gallon stainless steel water tank, and other trailer equipment, 658-5657.

1970 NORDSMAN HARDTOP tent trailer, heavy duty, motorcycle rack, 6'6"x12', sleeps 6-8, $900. 384-4360.

FOR RENT 16' CAMPER, GAS stove with oven, gas - electric fridge, gas heater, sleeps 6, 478-9119.

30' MOTOR HOME DELUXE INterior, stove, twin 3-way fridges, fireplace, bath and shower, $5,650. 479-6853 or 652-1440.

GEM TOP PERSONNEL CARRIER for 8 ft. box, padded seats, seat belts etc. Offers 478-8871.

8' HOME MADE CAMPER, 2-burner propane stove, sink, icebox, jacks, $450. 478-3452.

WANTED— CAMPER 8 TO 8'6" cabover, Galaxie or similar. 479-1974.

RENT A WINNEBAGO
Motor home, fully self-contained.
477-3562 or 477-4327

FOR RENT, 13' TRIPLE EE compact. Sleeps 4 adults, $45 week. 642-5177.

10' WORK TRAILER
Locking doors, overhead boom, $950. 543 Riel Place.

TRAILER FOR RENT, WEEK OR month, reserve now for summer, bookings still open. 384-4818.

67 GMC WALKIN VAN, CAMperized, tested, good condition, $1800. 385-0606.

14' TRAVEL TRAILER, 1970, sleeps 6, ice box, 2-burner stove, $1300. 478-9752.

ALASKAN TYPE CAMPER, fridge, stove, and furnace, good condition, 479-7818.

HEILITE TENT TRAILER, UTILity trailer. $200 each. 598-7715.

TENT TRAILER, SLEEPS. 4. Open to offers. 477-8491.

SOFT TOP TENT TRAILER, $150. Phone 383-8442.

30" CANOPY, LIKE NEW, $395. 479-1211.

17' TRAVELAIRE, 1968, GOOD condition. 477-5167.

168 CAMPERS, TRAILERS and MOTOR HOMES

S. J. PEDEN
LTD.
VANGUARD
CAMPERS — TRAILERS
MOTORHOMES — CANOPY TOPS
VAN TOPS — RENTALS
VANGUARD CAMPERS
See the FULL RANGE of popular VANGUARD CAMPERS. 12 different models to choose from. VANGUARD quality is built into every unit from the compact Lowboy at $1455 and models range up to the luxurious 11 ft. deluxe self-contained campers.
VANGUARD QUALITY AT A PRICE YOU CAN AFFORD
TRADES
—8 ft. 6 VANGUARD Fridge HTG $1995
72 FORD XLT ¾-ton c-w 1974 11 ft. Vanguard $ 8995
—8 ft. SECURITY Sleeps 2 $850
—16 ft. ARISTOCRAT Trailer, fridge, oven and hitch $1995
—STARCRAFT Hfp. Tent Trl. $1495
—Used TRUCK Canopies from $295
CAMPER RENTALS
TRUCKS and CAMPERS
CAMPERS only—MOTORHOMES
PARTS AND ACCESSORIES
If you're building a camper, trailer, or boat, or converting a van or just modifying what you have, be sure to see our large assortment of SINKS, FRIDGES, ICE BOXES, ROOF VENTS, WINDOWS, SPRUCE FRAMING, PANELLING, TOILETS, LIGHT FIXTURES, HEATERS, WATER TANKS, TABLE LEGS and many more other useful items.
HOURS
8:00 - 5:00 Mon. - Sat.
Lot open Thurs. and Fri. Til 9:00
S. J. PEDEN
LTD.
2855 Quesnel St.
386-3464
DLR. D-1040

JAMBOREE
JAMBOREE
JAMBOREE
JAMBOREE
JAMBOREE
MINI Motorhomes
IN SIZES
19 FT. TO 22 FT.
ON DISPLAY NOW
COASTLINE
TRAILER CENTRE
(1971) LTD.
1915 Quadra St.
388-6021
Dealer Licence D 8573.

CAMPING COMFORT WITH economy driving. 1974 Westphalia, fully equipped. $6,950. Phone evenings 598-6432.

FOR SALE EQUALIZER TRAILer hitches, 1 with stabilizer, 477-2432.

1972 20' CORDALANE MOTOR home, $10,950. To view 4099 Tuxedo or 386-9524.

1973 VW WESTFALIA, LOW mileage, automatic, roof rack. 592-0419.

SLEEPER CAMPER SUITABLE for ½-ton truck, excellent condition. 658-5685.

17' KUSTOM KOACH, COMpletely self-contained. $1800. 386-3705.

19' 1971 TRIPLE E. MOTOR home, all facilities. $8500 firm. Phone 598-3589.

1972 21 FT. TERRY TRAVEL trailer. $4000 or best offer. 642-3281.

FOR SALE: BOAT AND CAR trailer, 28' long, tandem axle, good rubber. $700. 383-2923.

8' WIGWHAM CAMPER, SLEEPS 5, heater, few extras, $1100 firm. 388-5391.

1973 TRAVEL MATE, SLEEP 4, for half ton truck, fully equipped. 479-3469.

FOR SALE SCHOOL BUS, MADE into motor home and fully equipped. 658-5736.

SPECIAL TRAILER FRAME 18' by 5' by 4'. To be seen at 540 Williams.

HOMEMADE 8' CAMPER, sleeps 2. 385-2662.

FOR RENT HARDTOP TENT trailer, sleeps 4 adults. 478-4602.

TENT TRAILER, SLEEPS FOUR, good condition, $275. 479-4992.

FOR RENT, HARDTOP TENT trailer, sleep 4-5. 595-2340.

TRUCK CANOPY WITH ROOF rack. Datsun. 383-2034.

400 POUND EQUALIZER HITCH. 592-0976.

73 WESTFALIA. $5,800. PHONE 477-5517.

$3875 ¾-TON 1969 FORD WITH 8½' Vanguard camper, 478-6406.

22' AIRSTREAM TRAILER, MINT condition. $6000. 339-2034 Comox.

1974 SAFARI CAMPER, 8500 miles. 656-6260.

'73 22' TRAILER, SELF-CONtained, good offers. 383-0284.

11 FT. CAMPER, GOOD CONDITION $2500 or closest offer. 477-3828.

73 WESTFALIA, EXCELLENT condition, $5,800. Phone 477-5517.

FOR SALE 8½' DELUXE ALASkan type camper, $1300, 479-2057.

15' TRAVEL TRAILER TO RENT, self-contained. 386-9862.

8' 4" VANGUARD CAMPER, EXcellent condition. $1,200. 478-7563.

NEW FORD FIBREGLASS TOPper, 1163 Fort St.

169 MOBILE HOMES AND PARKS

"HOME SHOW"
Victoria's FIRST
Mobile Home Show
May 9th, 10th, 11th
9 a.m. - 9 p.m.
FEATURING:
DOUBLE WIDES
Completely set-up with Skirting, Sundeck, Carport
See The
1440 Sq. Ft. Estate
Equipped With: Fireplace, Ensuite Bath, Built-In Dishwasher, Duroid Roof.
Ask us about our ALL INCLUSIVE SERVICE
Complete on Site SERVICE
Both Before Home Arrives And After
XXXXXXXXXXXXXXXXX
STOP For COFFEE and DONUTS And Enjoy Mobile Home "HOSPITALITY".
XXXXXXXXXXXXXXXXX
Don't Miss This Show
Across from the Victoria Press Building on Douglas
Wagon Train Homes Ltd.
2524 DOUGLAS
386-3291
MCD-26002

Wagon Train Homes Ltd.
974 Goldstream Ave.
478-7333, 478-1931 or 478-4794
SPECIAL
NEW
24x52 Chancellor
3 bedrooms, 2 full bathrooms
Sliding Patio DRS
$23,400
USED
12x60 STATESMAN 2-bedroom
12x64 KENTWOOD 2-bedroom
24x52 CHANCELLOR 3-bedroom, 2 full bathrooms Sliding patio doors
24x40 CHANCELLOR 3-bedroom, sliding patio doors Overlooking the Lake.
ALL these Used Mobile Homes SET-UP and Ready For Occupancy
MCD — 26003

TRIANGLE HOMES LTD.
BRITTANY HOMES LTD.
2x4' construction. Crestwood cabinets. Shower enc., sliding windows, shag carpet throughout.
12x60 MODERN decor 2 bdrm. $14,100
12x68 COLONIAL decor with dishwasher, 3 bdrm. $15,400
Bendix Home Systems Ltd.
Pyramid
Knight-Squire-Page
2435 Trans-Can. Hwy.
478-1774 D.L. 25171
Mon.-Fri., 9-6 p.m.
Evenings by appointment.
Sat. 9-5. Closed Sundays

BEAUTIFUL 1971 ATCO (VELAR model), 12'x68', 3-bedroom mobile home. Set up in attractive Shirlmae Park. Immacualte condition. Furnishings included, except beds. Self defrosting electric fridge, propane stove, 220 wiring, generous cupboard space. Possession June 30. $21,000 on terms. To view phone 478-6049 or 478-4151 anytime.

$28,000 MUST BE SOLD
3 bedroom double wide mobile home, L-shaped living room and dining area. Will be moved and reset up to your choice of location. Complete with sundeck and siding. 478-7626 after 4 p.m.

12—60 MOBILE HOME, 2 BR, IN quiet adult park, near bus, stores, etc. Jackson's Goldstream Estates Ltd., 974 Goldstream, 478-5812. D.L. 1014.

12X68 MOBILE ON YOUR OWN acre of property near Sooke. Three bedroom, utility room, insulated entry porch, 8x24' deck. For more details call 642-3797.

12X68 AMBASSADOR, YEAR old, stove, fridge, Kitchenaide dishwasher, 3 bedrooms, 2 bathrooms, artificial fireplace, space available, $16,900. 753-7007.

MUST SELL: 1973 12X60 3-BEDroom Emperor, furnished, A-1 condition, in park, can be moved. Price reduced, 745-6685.

12X64, 2-BEDROOM, COLONIAL style, 1974 Glendale model, view anytime 35-1959 Kaltasin Rd., Sooke, $18,000 furnished.

12X58 MOBILE HOME. EXcellent for small family, 2 bedrooms, wall to wall, 3rd room attached. Fenced in yard. 478-7489.

8'X35' WITH 12'X12' LIVING room, storage shed, partially furnished ideal for handiman. $4500. Pedder Bay. 478-5656.

1974 KENTWOOD 2-BEDROOM, Spectacle Lake trailer court, children and pets welcome, 25 minutes from Victoria. Collect: 743-5326.

169 MOBILE HOMES AND PARKS

WAGON TRAIN HOMES LTD.
OVER STOCKED
10 HOMES MUST BE SOLD Immediately
BUY NOW AND SAVE
VICTORIA
2515 Government
386-3291
LANGFORD
974 Goldstream
478-7333
SOOKE
6647 Sooke Rd.
642-5533
Dealer Licence Numbers:
MCD-26002 MCD-26018
MCD-26003

Happy Valley HOMES
LIMITED
Dealer's No. D-26010
2681 Sooke Road
478-8303
—Family spaces available
—Retirement Park specialists
—Park space available with all purchases
—Canadian built homes

Robinhood
SALES AND SERVICE
721 Goldstream
Near new and new mobile homes, all located within 25 miles of Victoria. Government grants $1000 and $500 available to assist you in financing O.A.C. Urgency forces some homes to be offered for less than market value.
Call today 478-9517
478-9518 or 478-9912
D.L. 3091

GOLDSTREAM MOBILE HOMES LTD.
PARAMOUNT PREMIER
MONARCH AND PARKWOOD
Modern park space available with all purchases
2994 Jacklin
478-1751 478-8391
Dealer Licence No. MCD 26091
OPEN TO 5:30

24X52 MOBILE HOME, 1974 model, 3 bedrooms, 2 complete bathrooms, living room, dining room, kitchen, plus utility room, sundeck and small shed in Hidden Valley Park. 478-6747. $25,500.

1973 EMPEROR 12X60 FULLY skirted, in adult park with Cowichan Bay seaview. Storage shed and appliances. To view call owner 746-6449

RETIRING? LIVE IN BEAUTIFUL Mill Bay, 12x56 2-bedroom mobile home located in luxurious park. Asking $15,000. 598-3015.

AS NEW 56X12 FURNISHED — recreational facilities — adult park. $14,000. Leaving province. 245-3238.

10X36 MOBILE HOME 10X10 LIVing room, partly furnished, ideal for handyman. $3,500. 595-8945 after 6.

12' X 68' MOBILE HOME, 1 YEAR old, 3 bedrooms, patio doors off dining room, many extras. $17,000. 478-9794. after 2:00 p.m.

8'X46' 2-BEDROOM, COMPLETEly redone inside, skirted, 8'x7' deck, storage shed. Pedder Bay Park. $4,500. Phone 478-2488.

MOBILE HOME PARK FOR sale in Cowichan Valley. See ad in pusiness opportunities.

24'X40' DOUBLE WIDE, PREmier mobile home, adult park, call 478-8720 after 5 weekdays.

WANTED TO RENT FOR 2 weeks by reliable couple for June 6th, mobile home, 388-9737.

178 SUMMER RESORTS

RANCHO DEL RIO
DUDE RANCH
Still a few weeks left in July and August for boys and girls 9-15 yrs. Trail riding, Swimming, Baseball, Volleyball, Badminton, Weiner Roasts and Picnics. For more information, write to G. Williams, General Delivery, Duncan, B.C. V9L 3W9, or phone 746-7445.

ON NORTH PENDER ISLAND — June July, August, waterfront cottage on private farm — all facilities. Suitable for quiet holiday, public golf course, adults only. Minimum rental 2 weeks $200.00 — 4 weeks $375.00. 112-629-3575.

WANTED — COTTAGE TO rent, 3 bedrooms on Shawnigan lake, August 2-16 inclusive. Phone eves. 385-2758.

185 CONVALESCENT AND REST HOMES

ONE LOVELY PRIVATE ROOM for lady or gent, 24 hour service, good meals. Friendly atmosphere. 385-9821.

190 ROOM AND BOARD

CRAIGMYLE GUEST HOUSE — full room and board, excellent food, one mile from downtown, monthly, weekly, daily rates. $200 per month, $65 per week, $9.50 per day. 595-2697.

LARGE BRIGHT ROOM, SUITable for 2 if two wish to share, men preferably. Also but only available Sept. 1. Single room with board. 478-5409.

MALE OR FEMALE, ROOM AND board. Must like birds. 382-1169 after 5.

ROOM AND BOARD FOR YOUNG girl on Shawnigan Lake Waterfront $150. 478-7922.

191 ROOM AND BOARD WANTED

WANTED, ROOM AND BOARD in understanding home for unmarried mother in exchange for babysitting services. Please contact Mis E. Ketterer, Department of Human Resources. 598-5121.

EXCELLENT NURSE AND COOK widely travelled, wishes to care for person in exchange room and board. Enjoys people. Prefer Esquimalt. Victoria Press Box 369.

193 ROOMS TO RENT

PLEASANT SLEEPING ROOMS available immediately, and June 1, in large house near McKenzie and Douglas. Communal kitchen facilities, available if desired. $90-$100 plus util. After 5:30. 479-3134.

QUIET HOME NEAR VIC GENeral with kitchen privileges. No drinking. For working men only. After 5 p.m. Phone 383-6506.

RENT REDUCED IN EXCHANGE for housekeeping and help with children and garden. Vegetarian. 595-0873.

NEW WELL FURNISHED SUITE, own kitchen and bath, $85. 3071 Washington St. 386-0204.

NEAR MAYFAIR, BED-SITTING room for young girl. No cooking. Phone after 6 p.m. 382-7020.

SLEEPING ROOM FOR RENT for gentleman. Cooking facilities, $50. 478-3423.

SLEEPING ROOM TO RENT FOR quiet gentleman, no cooking, $30. 385-8052.

193 ROOMS TO RENT

ROOM FOR SINGLE PERSON, laundry etc. 536 Cecelia Street, 385-1200.

JAMES BAY INN
270 Government 384-7151

ROOM IN SEMI COMMUNAL house, $90 per month, 385-0606.

197 HOUSEKEEPING TO RENT

HOUSEKEEPING ROOMS, $33 per week, sleeping room, $30 week, linen and maid service, downtown convenience, Regency Shield Hotel, 724 Yates, 385-9276.

HOUSEKEEPING BASEMENT suite, furnished, non-smokers or drinkers, $80. 420 Langford St. City.

CLOSE TO TOWN, BRIGHT BEDroom, utilities included, automatic heat, $80, no pets. 2319 Work St., 382-5521.

HOUSEKEEPING ROOM WITH kitchenette in gracious home near Cook and Fairfield. Available May 15. Ladies only. 386-8647

YOUNG WORKING COUPLE TO share house in James Bay, Immediate occupancy. 383-2622.

LARGE FRIDGE, STOVE, QUIET retired gentleman, $75. 478-8155 after 7 p.m.

FURNISHED OR UNFURNISHED reasonable. Children welcome, 385-7656.

AVAILABLE IMMEDIATELY large furnished room, Fairfield area. 382-4480 after 8.

SIDNEY, BRIGHT SUNNY, $110 includes extras, available immediately, 652-3589.

RITZ HOTEL
710 Fort St. 383-1021

ROOMS TO RENT IN FAIRfield. 383-1723.

199 HOUSEKEEPING ROOMS WANTED

WIDOWER RETIRING IN NEAR future seeks accommodation as sole paying guest in or near Victoria. Private bath and sitting room preferred but not essential, good locality is. Have own furniture if needed. Victoria Press, Box 4621.

200 APARTMENTS TO RENT UNFURNISHED

P. R. BROWN RENTALS
"The People to See . . . P.R.B."
BACHELOR SUITES
$170— E. G. Prior, 2622 Prior St., Ph. 382-5856.
ONE-BEDROOM SUITES
$180—Macaulay East Apts., 948 Esquimalt Rd., Pool, Sauna and Swirl. Ph. 385-4281.
$171—Verinda Manor — 2639 Fifth St., Ph. 385-0675.
$178—Rockheights Villa, 742 Lampson, Ph. 384-8410.
$194—E. G. Prior, 2622 Prior St., Ph. 382-5856.
TWO-BEDROOM SUITES
$231—Verinda Manor, 2639 Fifth St., Ph. 385-0675.
$254—Macaulay East Apts., 948 Esquimalt Rd., Pool, Sauna and Swirl, Ph. 385-4281.
$265—E. G. Prior, 2622 Prior St., Ph. 382-5856.
SORRY, NO CHILDREN OR PETS
$197—Rockheights Apts., 742 Lampson, (infant considered.) Ph. 384-8410.
P. R. BROWN AND SONS LTD.
762 Fort St. 385-3435

ARE YOU:
—a quiet married couple
—good housekeepers
—non-smokers
WHO ENJOY:
Gardening, bird life, estate surroundings, boating, bautiful sunrises, sunsets, with non-inflationary rents. Come alive with us at
CHRISTIE POINT APARTMENTS
2951 Craigowan Road 385-0644

A limited number of 2-bedroom — Adult Only — suites for June 1st. occupancy. Sorry NO PETS.

WINDSOR COURT APT.
One and two bedroom suites available immediately. Wall-to-wall carpet, drapes, pool, sauna, therapy pool, tennis court. Sorry no children or pets. For information please call:
Mr. Trakys—384-8753
Mr. Cox—384-4859
Mr. Johnston—386-3692

NEW — 1100 SQ. FT. UNFURNISHED SUITE
2 bedrooms with one bathroom ensuite, a second bathroom, living room with fireplace, separate entrance, wall-to-wall carpet, drapes, excellent fridge, electric heat. Available now, prefer a year's lease. No pets, one child over 16 acceptable. Rent $350.00. Telephone 385-2481, Mr. Humphries, Swinerton, Stewart Clark Ltd.

OAK BAY
MOUNT BAKER
AND SEA VIEWS
This brand new 2-bedroom luxury apartment in quiet reinforced concrete building available for 2-year lease for $450 per month. Rent includes heat, resident manager, all appliances including dishwasher, washer and dryer in suite. Excellent value for the discriminating renter. Phone Mace Homes and Investments, 384-4444.

CONDOMINIUM, 2 BEDROOMS, large living, kitchen, fridge, stove, drapes, large storage facility, swirl pool, sauna, etc. Close to Beacon Hill Park, waterview, transportation. Corner Dallas and Government. $325 per month. Available immediately. To view, 383-1211 between 2:00 - 3:00 p.m.

CONDOMINIUM, 2 BEDROOMS, Dallas and Boyd, master's ensuite. All facilities including handyman's workshop and sauna. Covered parking, side waterview. $350. Available immediately. To view, 383-1211 between 2:00 - 3:00 p.m.

SUPERB 2 BEDROOM, 2 BATH, apt, in luxury building, all electric facilities, including self-contained laundry, includes use of pool and guest facilities. Available immediately. $480, on short or long term. Phone 598-6057.

DE LUXE NEW 2-BEDROOM condominium, wall-to-wall carpet, washer, dryer, fridge and stove. Underground parking. No pets. References required. Days, 477-2592, evens. 382-9543.

STUDIO SUITE — CLOSE IN — fully modern — references required — $130 p.m. Phone 384-9335.
david burr ltd.
655 FORT ST. 384-9335

THREE BEDROOM SUITE: main floor, large kitchen, range and fridge, walking distance, near bus lines and school. Utilities included. $295 per month. 595-7980.

2 BEDROOM SUITE, IN EXcellent location, close to town and waterfront, available June 1, mature adults only, phone 388-7239 after 5 P.M.

BACHELOR SUITE, CLOSE TO Jubilee hospital, private front and rear entrance, wall-to-wall, $120. Light and heat included, for single working person. 592-2505.

1 AND 2-BEDROOM SUITES available June 1. No children or pets. Hybury House, 3868 Shelbourne St. res. man. 477-9601.

2-BEDROOM CONDOMINIUM, sauna, billiard room, Mt. Tolmie area. No pets. Adults only. Lease. References. $282. 592-0022.

EXCLUSIVE SUNNY 2 BEDroom suite with all appliances, 2 full bathrooms, lovely views and gardens, 386-3816.

2 BEDROOM CONDOMINIUM Parkside Place, June 1st., married couple, no children, no pets. 386-1779.

2 BEDROOM SUITE ,AVAILABLE June 1

212 HOUSES WANTED TO RENT

RESPONSIBLE YOUNG MARRIED couple, both working with no children require 2-bedroom house, anywhere between Langford and Shawnigan Lake. July 1st. Excellent references. Dale: 386-6101 days, 478-9688 after 7:00 p.m.

WANTED TO RENT, LIVING and studio space large, desire garden, reasonable rent, immediately or by August, in Victoria or vicinity, by mature, quiet, abstainer. Reply to Victoria Press Box 442.

RELIABLE COUPLE WITH ONE small child require 2 or 3-bedroom accommodation before May 30, around $250 per month. Can pay 6 months or more in advance. 384-6020.

WOMAN AND 4-YEAR-OLD child require small house or suite. 385-0657, Elaine.

215 HALLS, WAREHOUSES, STORES and OFFICES TO RENT

PRIME OFFICE SPACE ON Blanshard, by Courthouse and Victoria General Hospital, for rent or purchase. Full airconditioning and carpets, large private balconies. Ideal for solicitors, physicians and other service professions.

PROFESSIONAL OFFICE AND RETAIL SPACE in large new 5-storey, fully airconditioned and carpeted concrete building on Quadra near McKenzie. Substantial on site parking. Architect designed interior layout and decor provided.
PARK PACIFIC APARTMENTS LTD., 388-5491

PRESTIGE OFFICE SPACE
LUXURY APPOINTED PENTHOUSE
—sweeping view, 1400 sq. ft.
—wall-to-wall carpets
—brick feature wall with electric fireplace
—2 bedrooms, 2 baths
—formal living, dining room
—free hydro and parking
—available July 1,
—$550 per month.
Contact Harbour Towers 385-2405

OFFICE COMMERCIAL BUILDING
628 Dupplin Rd. one block west of Woodwards. Lower floor has 2,700 square feet, upper floor has 2,100. Total floor area 4,800 square feet. Ample parking, easy access. Adjacent warehouse space if desired. Call 384-2851 days, 479-1102 evenings. $1,500 per month.

FOR RENT IN WHOLE OR part, will lease 6,000 sq. ft. on second floor, served by stairwell and freight elevator. $2.50 per sq. ft. plus portion of heat and light. Ideal for wholesaler, as pickup trucks can be driven onto floors. Also main floor of 4,000 sq. ft. available at $3.50 per sq. ft. plus portion of heat and light. Ideal for furniture sales, appliances, etc. or office space. Also 60'x112' leaseable lot fronting on Fort St. for customer parking. 658-5479, 658-5978.

Storage and Office Space to Let
On Trans. Can. highway near Chemainus on Vancouver Island. Reasonable rates. Phone 246-9433 for details.

GOING FAST
A new 2-storey building, offices, retail Completion about end of June. Lots of parking. Inside areas completed to suit individual requirements. In the heart of Langford. Phone now on the reasonable lease rates.
WALLY HELLIESEN 388-5555
B.C. LAND and INSURANCE AGENCY LTD.

NEW WAREHOUSE SPACE
6000 sq. ft. — 5800 sq. ft.
Can be divided. Both are well located in buildings under construction and can be adapted to suit. For further information contact:
384-8124 JACK COLWELL 478-7387
PEMBERTON, HOLMES LTD.
1000 Government St.

EXCELLENT OFFICE SPACE
For rent in new building on Fort Street. Approximately 1000 sq. ft. available on third floor. Air conditioned, elevator, janitor service, wall-to-wall carpet. For further information contact.
Property Manager, 388-5471

OFFICE
Remodeled house, 1,000 square feet of floor area. Ideal for insurance or real estate branch office. Located at 601 Kelvin, directly across from the major I.C.B.C. claims center on Douglas. $475 per month. Call 384-2851 days, 479-1102 evenings.

FOR LEASE
1,200 or 900 sq. ft. Office space. Near Simpsons-Sears. All carpeted and draped. Call now.
385-7721 KENT MACLEOD 595-4273
GARDNER REALTY LTD.

ESQUIMALT PLAZA
Approximately 845 sq. ft. retail unit available in the Esquimalt Plaza shopping centre. Excellent customer parking facilities and good frontage. Leasing information contact MEPC, 383-4168.

OFFICE SPACE INCLUDING two furnished private offices and reception area. Approximately 500 sq. ft. Fort and Douglas location, $180 per month. Mr. Myers 384-0514.

JUST AVAILABLE
850 sq. ft. modern bright office space, best Douglas Street location, reasonable rent, apply Royal Trust Co. 388-4311.

WORKSHOP REQUIRED FOR cabinet and furniture manufacturing. Electricity required. Medium size building would suit. Within 8 mile circle. 386-7965.

OFFICE SPACE, 978 SQ. FT. Counting House building corner Broad and Broughton, available immediately. Call J. Armstrong 383-0513 1-4 p.m.

TO LEASE PROPOSED 6000 SQ. ft. warehouse. Hillside, adjacent to 5 Point Motors. Could be divided to three 2000 sq.ft. areas. 479-2684 or 388-4488.

NEW OFFICE SPACE AT GORGE shopping centre, air conditioning, other offices presently rented to doctor, dentist, optometrist, Government. 388-5812, 388-6113.

ESQUIMALT LEGION AUDITORIUM, large modern facilities, for weddings, banquets, meetings. 386-7635.

MANUFACTURING SPACE FOR lease, 4400 sq. ft., large access doors, including 500 sq. ft. of office. 656-3233, 652-1777.

SPACE AVAILABLE FOR PARKING trucks, equipment, etc., reasonable, monthly rates, in town and country area, phone 388-7391.

MODERN OFFICE SPACE. Downtown. Excellent parking. Large, bright. Facilities. Phone 384-8088.

850 SQ. FT. WORKSHOP AND OFfice, located in industrial zone, apply 385-2496 8-5 weekdays.

STORE OR OFFICES
Good exposure. 1200 sq. ft. Apply 930 Douglas St. at Ralph St.

OFFICE AND LIVING AREA, town centre, suit business person, $165. 598-4060 evens.

WANTED TO RENT. 150-200 SQ. ft. with outdoor access in downtown area. Victoria Press Box 439.

WILL SHARE MY OFFICE space, central location. 598-1611 Vic

AMATEUR BOAT BUILDER wants to rent building space in warehouse, shed, barn. 592-3976.

WORKSHOP STORAGE AREA for rent June 1. 1500 sq. ft. upstairs, but good access. 479-2157.

OVER 900 SQ. FT., 10'9" HIGH ceiling, lots of light, heated, on busy street. 385-8959 evenings.

STORE FOR RENT AT 830 FORT Street. Phone 592-9240.

233 MORTGAGE LOANS and INSURANCE

We Specialize in
FINANCING
LAND
DEVELOPMENT
APT. SITES
ACREAGE OR
SHORT TERM
HOLDINGS
1st or 2nd
MORTGAGE LOANS
ANYWHERE
IN B.C.

CASH VALUATIONS ON EXISTING MORTGAGES OR AGREEMENTS GIVEN WITHOUT OBLIGATION.
COURTESY TO FELLOW BROKERS
PHONE COLLECT TO L. THOMAS AT
(OFFICE) 384-7128 (RES.) 595-7165 OR 478-1720
Douglas Hawkes Ltd.
990 Blanshard St.

$ $ $ $ $ $ $ $ $ $
DEAL DIRECT
NO MIDDLE MAN
NO HIDDEN COST
Unlimited mortgage money for mortgages in any area.
—COMMERCIAL
—INDUSTRIAL
—RESIDENTIAL
—SUB.-DIV.
Progress and completion loans Interim-Combined with long-term
388-9172
TREVOR MILSTED

FARMERS & MERCHANTS TRUST
731 FORT ST.
VICTORIA, B.C.
$ $ $ $ $ $ $ $ $ $

1st—2nd—3rd
MORTGAGE
LOANS
NO BONUS
NO DISCOUNT
NO HIDDEN CHARGES
Examples

Borrow	Pay Monthly
$ 2,500	$ 31.86
$ 5,000	$ 63.71
$10,000	$127.42
$15,000	$191.13

15-year amort. — 5-year term
No amounts too small or too large
Highest prices paid for existing mortgages or agreements
Interviews in the privacy of your home
Money Immediately available
W. A. (Bill) Hodgson
385-4528
24-hour service
Byron Price and Associates Ltd.

MORTGAGE MONEY?
Niagara will purchase that long term first or second mortgage which you hold, for cash and pay you a top competitive price.
We specialize in prompt mortgage commitments and friendly service. Why not discuss it with one of our experts today?
NIAGARA REALTY OF CANADA LIMITED
1032 Yates Street
384-9365

NEED MONEY?
First, Second or Third Mortgages available based on market value. Free evaluation on your home or land.
Call ELLWOOD NAULT, 388-4150 or
OLYMPIC REALTY LTD., 385-5741

MORTGAGE FUNDS WANTED
My client is an experienced developer, and this superb development in the Victoria area presents an ideal short term investment.
Funds required: $200,000. Excellent covenant and collateral. Respond in complete confidence for appointment and details to:—
PAT PARKER 386-3128

1ST MORTGAGES FROM
10½ per cent
2nd Mortgages from
14 per cent
Rae Investments
388-7891
Eves. 477-3886, Mr. Stuber

MORTGAGES AND AGREEMENTS PURCHASED FOR CASH. PHONE 595-2331 OR EVENINGS 477-9774.

MORTGAGE FUNDS AVAILABLE FOR FIRST MORTGAGES, SECOND MORTGAGES AND INTERIM FINANCING. FOR DETAILS CONTACT MR. McKENZIE 386-7521. BOORMAN INVESTMENT CO., LTD. 1111 GOVERNMENT ST.

SMALL AD — SMALL COST
If our rates were higher we could afford large ads. For best rates call R.M. Gedes, PRINCIPAL PROPERTIES LTD. 477-9514.

Funds available immediately for 1st and 2nd mortgages. Contact:
david burr ltd.
655 FORT ST. 384-9335

234 MORTGAGES FOR SALE

ROBERTS INVESTMENTS & MANAGEMENT LTD.
702-1175 DOUGLAS 388-6691

SOUND INVESTORS ARE OBTAINING A MUCH BETTER RETURN ON THEIR MONEY BY INVESTING DIRECTLY IN MORTGAGE DOCUMENTS
Our clients receive a comprehensive presentation for each mortgage investment opportunity — including an appraisal of the property, an evaluation of borrower integrity, and suggested protective clauses to be included in the mortgage document by the investor's own lawyer.
WE SOLICIT YOUR ENQUIRIES AT NO OBLIGATION
D. H. MacGILLIVRAY 388-6691

234 MORTGAGES FOR SALE

AVAILABLE
1st
MORTGAGES

	Per cent	
$31,500	16	1 yr. term
$20,500	14½	1 yr. term
$56,000	16	1 yr. term
$17,500	15	1 yr. term

WE WILL ACCEPT
$3,000
or more to invest in secure mortgages for you. Short term 1st mortgages are good Investments.
Call Bob Veder.
TRUMP
Mortgage and Development Corp.
598-3014

10½ PER CENT
2-YR. TERM
$32,000 or $41,000 on prime properties, good covenants. Charman Pacific Realty Ltd.,
ALF PORCHER
385-9765 598-8113

18%
MAX. 1-YEAR TERM
Better security than most 12% mtges., ideal for small investor. Call for details. R. M. GEDDES.
PRINCIPAL PROPERTIES LTD.
477-9514

240 BUSINESS OPPORTUNITIES

First Time
On Market. Reputable home furnishings centre, selling wide product range, draperies, floor coverings, furniture upholstering materials and supplies. $165,000, plus stock. Price includes large modern building, land, business and equipment. A real money maker; act now Call TED PINFOLD, 477-0141.

Business Wanted
Purchasers, new to area, wish to buy sales oriented type of business. Consider large or small. Call TED PINFOLD at 388-7742 or 477-0141.

General Store
Doing $350,000 gross and still growing. Ideal for butcher or anyone with sales experience. Asking $130,000 plus stock. Price includes land, building, business and equipment. Call TED PINFOLD at 388-7742 or 477-0141.

Canada Permanent

ESTABLISHED
PIZZA BUSINESS
First time on the market for this well-known business, which has 2 locations. 6 cars are included in the asking price, as well as the finest equipment. Ideal for family operation, and excellent terms are available to an approved purchaser. Statements and further pertinent information available to serious buyer. Phone Charman Pacific Realty Ltd.
LARRY MARSHALL
385-9765 479-3234

MELTON
REAL ESTATE (B.C.) LTD.
912 Douglas Street
386-7551

PARTNERSHIP OPPORTUNITY
In new business. With good profit potential. About $3,500 investment required. Owner will consider all proposals. 50% interest in land and premises, building available also. Requires full-time working participation.
Paul Smith
383-6905

BRENTWOOD TILE CO.
A one-time, one-man operation, now has 3 full-time employees who cannot produce enough to meet the demand. The product is concrete drain tiles produced at a rate of 7 per min. Location is Butler Bros. gravel pit with a 3-year lease period and buildings and machinery that can accommodate expansion into production of other concrete products. Price $50,000, open to offers.
ROB FUKUSHIMA 479-3408
386-3231, 385-1208
BOB KERSHAW
BLOCK BROS REALTY LTD.

DESPERATION SALE
RESTAURANT
—PLUS
Just too much business, must be sold. Small restaurant plus wholesale bakery. Bakery manufactures unique specialty item and has good established wholesale trade. Unlimited growth potential. Illness forces sale. Tremendous opportunity for right operator.
AUSTIN MITCHELL
386-3231 598-3533
BLOCK BROS. REALTY LTD.

LICENSED RESTAURANT IN SHOPPING VILLAGE
$53,900
This one has the prime requisites for a successful operation: Excellent location, select clientele, good equipment, licenced, separate room for intimate parties or club dinners. Let's have a confidential discussion about the general advantages of this business opportunity. MLS 11711. Please phone B. E. JEFFERY.
JACK MEARS
OAK BAY REALTY LTD.

EXCELLENT FINANCING
Water and mountain view motel — 20 self-contained units, each approx. 400' T.V.'s. Located on approx. 1 acre — approved for 20 additional units. South Vancouver Island. Sportsman oriented. Easy operation. Excellent condition. $100,000 down on F.P. $240,000 — vendor will carry. BOB DAVISON, 592-0796 or ALBAN BOWES, 479-5693.
OLYMPIC REALTY LTD., 385-5741

VANCOUVER ISLAND MOTEL
21 Units on Prime TranhCanada Site. A professional establishment in all respects. Excellent suites for owners (There are 2 self-contained suites). $70,000 may handle. Contact Jackie Twarog, Block Bros. Realty, 83 Victoria Cres., Nanaimo, B.C. 754-4401 or evenings collect at 754-6253.

MY THRIVING AUTO BUSINESS is too demanding from other business interests. Will sell whole or part interest to right aggressive party. Victoria Press Box 457.

COUPLE REQUIRED FOR outstanding part time business opportunity with nominal investment. For appointment phone 656-5023.

240 BUSINESS OPPORTUNITIES

AUTO BODY SHOP
Four bays including paint bay. Transferrable lease on building. Price of $5,200 includes business, stock and equipment. Small investment for good return. Contact CLYNT PRINGLE 748-2561 or 743-9702 eves., Bill Garrett 748-2561 or 748-1301 eves.

LAUNDROMAT
18 washers. Downtown Duncan. Ideal investment and income for semi-retired person. Requires approx. 3 hours daily (your choice of time). Contact DAVID G. MOSS 748-2561 or 746-6517 eves.
Anglo — Canadian Realty Ltd.
Box 597 Duncan, B.C.

PROFITABLE
RETAIL BUSINESS
A rare listing! First time offered. An ideal man-and-wife operation which has provided a good solid income for owner, who wishes to retire. Easy hours, serving regular clientele, good lease. Price including stock, approximately $75,000.00. Owner wishes complete confidentiality: regrettable no phone information. For appointment contact ALAN U. POTTER, BROWN BROS. on BLANSHARD. 385-8771 (anytime).

MOBILE HOME
PARK
Well established on 3 acres of land in Cowichan Valley, V.I., with option to lease adjacent 2½ acres. Existing park has 25 serviced pads and 3 bedroom bungalow, also 2 late model mobile homes to rent or resell. Price offers to $198,000. Showing good return on dollars invested. Statement available. For appointment phone 112-246-4067. No agents on this private sale.

BUSINESS ONLY
Thriving hotel business in downtown Victoria for sale. 54 rooms now being rented by the day, weekend and month. Good business for a husband and wife team showing excellent annual returns. Terrific possibilities in large unused basement area that could be converted into Cabaret. Asking $75,000 with half cash required. For details call: CHES HAYS, 477-8324 or 384-8001 anytime. Royal Trust Co.

Grocery - Post Office
With living accom. Over 2000 sq. ft. main bldg. full basement, 100 ft. hi-way frontage cornering intersection West Coast Rd. 20 mi. Victoria. Proposed changes in liquor laws should make this interesting property and business. $59,500. F. SHERWOOD 382-9191 or 382-1678.

Canada Permanent

GROCERY STORE
& RESIDENCE
Well established business situated approx. 20 miles from Victoria. A very good opportunity to be your own boss. Nice comfortable residence with all kinds of storage space. Asking price of $59,500 includes the property, business and equipment. To view anytime call BILL KOZAK at 642-3404 or LANSDOWNE PROPERTIES LTD 592-2431.

5 YEARS — AND YOU'VE GOT IT MADE!
Rare opportunity to get into this tourist oriented business. Consider these plus factors: Location on the Inner Harbour — can be run by two people — and lots of fun! $35,000 gets you going and you'll never look back! Call NOW: 477-0191 KNUD SCHWER 478-8203
Royal Trust Real Estate Dept.
4082 Shelbourne St.

LADIES'
READY-TO-WEAR
Established business in Victoria situated in excellent location in largest shopping centre on Vancouver Island. Attractive enclosed A-C Mall, with a guaranteed market right on your doorstep Asking $46,000. Contact DAN NASH, 477-2078 or OLYMPIC REALTY LTD. 385-5741.

EXPERIENCE and
AMBITION!
Plus $29,500 is all you need to make real money in this well equipped fast food operation. Excellent downtown location, close to Inner Harbour. Take the first step now and call before the tourists come!
477-0191 KNUD SCHWER 478-8203
Royal Trust Real Estate Dept.
4082 Shelbourne St.

MOM & POP
Restaurant and grill. Seats 30. Excellent downtown, street level, walking area. Don't miss investigating this good opportunity to invest in your own business. Sale includes equipment, fixtures and stock on hand. Only $14,250.00.
Call JOHN D. TISDALLE
386-2911 or 656-1789
Homefinders, Wall and Redekop

INTERIOR DECORATING SUPPLIES
Near Victoria in a thriving community, this established business has a bright future potential. Could be an ideal family operation. Good lease available. Price of $50,000, includes stock. For further particulars call ALMER OLSON, 384-8001.
The Royal Trust Company, 384-8001.

AUTO BODY SHOP
On 7/10 acre, valuable land in expanding area of Quesnel, B.C.
Modern 40'x70' shop.
16-ft. ceiling spray booth
Two 10'x12' overhead doors.
All tools incl.
Ph. 747-1955 Eves.
Write Box 4122, Quesnel, B.C.

EXTREMELY GOOD BUSINESS for 2 partners, all equipment included, must be familiar with house training. You should realize your money back in 60 days. Gross sale should exceed $200,000 first year. Requires small down payment and very good credit rating. Only one in Victoria, and in demand. 658-5174.

HIGH RETURN FOR HARD-working couple with food handling experience. $45,000 will handle, present owners wish to retire. Long established, well located fast food outlet with long lease. Fully operational and producing immediate revenue. Will train purchasers. Victoria Press Box 447.

COLWOOD AREA
Many possibilities for this interesting acreage. Perhaps for a single family home, gravel pit, or trailer park. Asking $135,000. For further information call ALMER OLSON, The Royal Trust Company, 384-8001.

DUNCAN
Small lucrative business, excellent downtown location, with lease. Artistic orientated, $19,000 including all stock and equipment. P.O. Box 461 Duncan.

OPPORTUNITY KNOCKS
Cafe business; ideal for couple. Volume could be increased. Asking price $11,000, for further information contact JOHN BARTON, ISLAND HOMES LTD. 386-7545.

BOOK STORE
Downtown Vancouver, Richard Pender Books, 438 Richards St. 688-7415.

OPPORTUNITY FOR SALES AND mechanically minded person to purchase wholesale business. Well established, good lease to qualified purchaser. $10,000 down will handle. Victoria Press. Box 426.

PRIVATE SALE, BE YOUR OWN boss — retiring. Tobacco and Magazine Confectionery. Central. $5,500 plus stock. Easy bank financing. Call owner after 6 p.m. 386-7370.

FAMILY FOOD STORE. Excellent return. Asking $14,000. B. Leduc, 386-8401, 657-3501. R. Douglas Agencies Ltd., 50 Bastion Square.

B.C. FRANCHISE FOR "LITTLE John" for sale, $2000. Desired stock extra. 384-3332 days, 598-5962 evenings.

MOTEL FOR SALE. IN THE heart of downtown Victoria, showing excellent returns. Victoria Press, Box 318.

SHARES FOR SALE, CARAVAN Trailer Lodges of B.C. Ltd. 753-2503.

SPORTSMAN'S PUBLICATIONS seeks participant investors. Phone Frank Lee, 478-1323.

LARGE VICTORIA UPHOLSTERY shop for sale. $4,000 full price. Victoria Press Box 417.

SIGN BUSINESS FOR SALE, full details write Victoria Press. Box 398.

WOODWORKING SHOP FOR sale or rent in Sidney. 656-3839.

240 BUSINESS OPPORTUNITIES

WHY NOT—
Consider a good motel investment right now before tourist season. I have the best available on Vancouver Island.

1 Nanaimo Motel of 24 units, living quarters, swimming and wading pools. Gross income approximately $78,500 with a net of $46,000. Price: $345,000.

2 Victoria Motel of 40 units, under two years old. Centrally located. Really good living quarters. Excellent potential. Price: $695,000 and open.

3 Victoria Motel of 47 units (29 kitchens), licensed restaurant, pool, living quarters, loads of room for expansion. Price: $850,000 and open.

Information on these and other properties is avaialble by calling:
IRA FREEDMAN
of
JACK MEARS OAK BAY REALTY LTD.
598-3344

YOUR OWN
BUSINESS
Just in time for the busy season. A clean, tidy hamburger and light lunch, take-out and sit down cafe. An ideal family business at a price you can't refuse. For full information on this listing call:
477-1841 384-8359
(MRS.) PAT FORBES
BLOCK BROS. REALTY LTD.

FINE
OPPORTUNITY!
For sales-oriented party to buy an established service business. Operate from home, part or full time. FP $7,900. Some terms available. For further details, call Bob Carter 598-6143 or 385-2471. Johnston and Co. Ltd.

MOTEL
Large complex in excellent location, with dining lounge, cocktail lounge, recreation area containing swimming pool, swirl pool and sauna's. Top rating with "Western Canada Tour Book."
LARRY WAGNER
386-3231 (On pager)
BLOCK BROS. REALTY LTD.

241 BUSINESS OPPORTUNITIES WANTED

SIDNEY RESTAURANT
With small living accommodation. Catering to a good breakfast, good lunch and supper trade. Seating for 38, good equipment. Land, building and business at the low asking price $58,900. Get in now for the summer season. Call: CONNIE WEYLER OR SUE WARKE at 388-6231. Island Pacific Realty.

WANTED
One or two active working partners in successful retail furniture business. Approx. $60,000 cash to purchase required shares for sale. LEIGHTON NOBLE, 386-2955 or res. 658-8968. Mayfair Realty.

PROFESSIONAL SALESMAN INterested in expanding his product lines. Looking for new products to sell or new inventions, processes or ideas that need promoting. If you have the product I have the time and talent. Calls accepted 24 hrs 385-1108 Mr. Normandeau.

MEAT MARKET WANTED to purchase, partnership, or interest in same. Reply, Victoria Press, Box 455.

244 REVENUE PROPERTY

OPEN HOUSE
SATURDAY, MAY 10
1:30-4:30
2260 CADBORO BAY ROAD
S X S DUPLEX
Don't miss this excellent opportunity on a three-bedroom sxs duplex in Oak Bay, with full basements and drive-in garages. Owners side has w-w throughout and is newly decorated. Excellent first mortgage can be assumed and you won't find a better price than $71,500 for this type of property. Immediate possession.
DAVID BILLINGHAM
388-6424
BAYSHORE REALTY LTD.
1006 FORT STREET

Western HOMES LTD.
11 SUITES
PORT ALBERNI
10 PER CENT RETURN
$165,000
For more information, call
John E. Thomson
386-3494 (24 hrs.)

BUSY RURAL
GROCERY STORE
Close to Victoria, a real going concern with the fixtures well worth more than the asking price of $25,000. There is a two bedroom suite upstairs rented. The rent can be had on a long term lease. Grossing approx. $4,500 per week. For viewing and information call:
386-6796 DAVE TAYLOR 384-2718
WESTMONT
REALTY LTD.

GOOD CASH FLOW!
32 SUITES
BIG HEATED POOL
GOOD FINANCING OR TRADES ACCEPTABLE IN THIS EXCELLENT APT. BLOCK — 28x2 BRS. HI-VIEW LOCATION — TO VIEW AND PROFIT STATEMENT CALL:
JOHN BISHOP
FRANK WILLS
CLARENCE WONNENBERG
384-0581 (24 Hrs.)
Wills and Wonnenberg Realty Ltd.

WATCH THE SHIPS GO BY
From the 2nd floor of this 3-suite house in Fairfield. 1,200 sq. ft. on the main floor, separate entrances and a back garden for each apartment. New appliances, dishwashers, new wall to wall. Top apartment carries all utilities and taxes. Make an offer on $95,000. To view call
FRED MORGAN at 598-3321
JACK MEARS
OAK BAY REALTY LTD.

JAMES BAY
DUPLEX
Cottage style side-by-side duplex, completely renovated 2-bedroom unit each side, new bathrooms and kitchens, electric heat. Area experiencing considerable improvement and rebuilding. Prime rental location, good revenue and holding property. Asking $57,900.
386 2111 HERB SMITH 386-3712
MONTREAL TRUST CO.

REST HOME
Licensed for 9 people. New updated renovations have retained the old charm of this home. Very good holding property close to Jubilee Hospital. Very good income potential for qualified operator. Appointments in afternoon only.
386-3231 JOHN A. JOHN 477-8096
BLOCK BROS. REALTY LTD.

PRIVATE, SIDE-BY-SIDE 4-PLEX on Fort St. R3 zoned. Excellent investment and financing. $99,000. 477-3156, or 383-6675.

244 REVENUE PROPERTY

DUPLEX PLUS
NEW LISTING
Looking for a 10% return? Fresh on the market and vacant so you can select your own tenants which are plentiful). This a a conversion with the present owner in a large 2-bedroom suite, wall to wall carpet, a vacant 2 bedroom suite nicely kept, 2 housekeeping rooms with sinks in basement. Basement, bathroom is shared. Large lot in a good rental area. Happy to show you this at your convenience. Gross rents, $6,900. MLS 12008, $52,900.
CLIFF SALMOND
385-7721 477-3626
GARDNER REALTY LTD.

FORT STREET
DUPLEX
Excellent situation here for the investor on this 1-bedroom up and 2-bedroom down duplex with large rooms and full basement. Low maintenance and good rents. Asking $40,900 for further details.
DAVE
BILLINGHAM
BAYSHORE REALTY LTD.
1006 FORT ST.
388-6424

BRAND NEW
SIDE-BY-SIDE
$136,900
Over 6300 sq. ft. of luxurious living area. Superb new construction offering 10 bedrms., 4 fireplaces, 5 bathrooms. Carpeting throughout. Nice harbour views. Could easily have 4 rental suites with revenues yielding $1200-$1400 monthly. M.L.S. Call the Duplexpert now. GLENN NICHOLLS, 388-6231 or 598-7689.
ISLAND PACIFIC REALTY

BRAND NEW
54 SUITES
Located in Duncan, this brand new fully tenanted building, does not come under the gov't rent freeze and with only $145,000 down shows a fantastic 11.9% return. There is a large 1st mtge. with a 30-year amortization and an assumable 2nd. Vendor will look at your home, revenue property or land as a trade. For further information please cal IDON OAKES, 478-4334 or RAY TILLYER, 477-8484 or OLYMPIC REALTY LTD, 385-5741 anytime.

6 SUITES
IMMACULATE
CONDITION
In prime rental area. Not a conversion but a beautiful 15-year-old, stucco building with carport for each suite. 2 exits for each suite, all completely self-contained. Minimum maintenance. Good revenue. Call LILIAN MCLEOD, 592-4968 or OLYMPIC REALTY LTD., 385-5741 anytime.

TRIPLEX
RICHMOND AREA
Fine revenue property $57,500. 2—1-bedroom suites and 1—2-bedroom suite. All self contained. Due for rent increase. All pay own utilities with the exception of oil and water. Situated on a large lot. For more information please call:
CONNIE WEYLER or
SUE WARKE
388 6231 Island Pacific Realty

VENDORS
DESPERATE—
TRY YOUR OFFER
On this great revenue property showing better than 11%. 7 suites — terrific rental area. Management and vacancy not a problem. Asking $88,900. Fully renovated. Call JOHN WEST or PETER BARDON 592-2431 LANSDOWNE PROPERTIES LTD.

FAIRFIELD REVENUE
GUEST HOME
Licenced for 10, shows net after mortgage payment, wages and expenses of $1,460 per month. Very nice operation, good care, minimum worry. Asking $65,500. Please call:
477-0191 ROMA NICOLL or 384-4827
JOHN MOLYARD
Royal Trust Real Estate Dept.
4082 Shelbourne St.

HOME PLUS
REVENUE
or just straighten revenue! That's right. These two houses are located on one lot in Vic. West and priced to sell at $46,500. With $10,000 down, vendor will carr balance. A great opportunity. BOB KOHLRUSS, 388-6231 or 598-7689.

MINI SHOPPING
CENTRE
Large grocery store and coffee shop, fully equipped. Service station, extra rental space. Good parking. No competition. High passing traffic volume. Tremendous potential. Call W. McKEAGE 388-6231 or 479-5868. ISLAND PACIFIC REALTY.

S x S DUPLEX
MOUNTAIN AND
SEA VIEWS
Different and attractive. 2 enclosed garages plus loads of parking. Call LILIAN MCLEOD, 592-4968 or OLYMPIC REALTY LTD., 385-5741 anytime. MLS.

Sidney SxS Duplex
Why buy a house? Buy this corner duplex. Do not one side help pay for the mortgage. Three bedrooms, room for 2 more in full basement. $69,900. Drive-by 10397 McDonald Park Drive, and 10506 Resthaven Drive. Do not disturb tenants. Phone owner 592-3213 9 a.m. to 7 p.m.

11½% RETURN
This older, freshly renovated block shows an excellent return before financing. New furnace, carpeting, etc. Grossing $18,600 per annum, 9 suites. Offers invited, asking $135,000. For further details call:
TONY BROGAN, 388-6275 L.C. 2471
Douglas Realty Ltd.
385-8784

PRIVATE SALE. FIRST TIME on market, family owned and operated hotel for last 50 years small, licenced, situated on West Coast, 3 acres of sea frontage, cottages, out buildings etc. Good potential, ill health makes sale desirable. Ideal family operation. Asking $150,000 Principles only. Reply Victoria Press, Box 258.

KINSMAN PARK
Well-built duplex, 1350 sq. ft. main floor, large lounge with dining area and panoramic views. Hall, 3 bedrooms, 4-piece bathroom, cabinet kitchen. Self-contained lower apartment, 930 sq. ft. Double carport, sundeck. Recreation room. Utility room. Greenhouse. Owner: 383-3561 or 592-4410.

DUPLEX
3 Bed. Each Side
Esq. Must be seen inside, even the basements are finished. Owners suite is exceptionally well finished. $79,000. To view call Sandra Barnes, DOUGLAS HAWKES LTD. Off. 384-7128, Res. 388-9989.

DUPLEXPERT
Last year I sold 13, 6 so far this year priced from $35,000 to $120,000. I have a long list of eager buyers, so list with me and SELL, SELL, SELL. For action and evaluation. Call: GLENN NICHOLLS, 388-6231. Island Pacific Realty.

PANDORA AVE.
COMMERCIAL DUPLEX
A-1 condition—Ideal for offices, retail, professional use or perfect for restaurant, coffee shop or pub.
Sell or lease
385-5150

WAREHOUSE AND OFFICE space, 3000 sq. ft. John St., Good tenants, income $6775. Rent increase due July and September. Cash and mortgage, $63,000. Interest principals phone 477-4100 Monday.

A HOME-LIKE 4-PLEX. $69,800. Call 383-7447.

244 REVENUE PROPERTY

C.N. Montague & Co. Ltd. 384-9318
1028 BLANSHARD ST

Gold-Edged Investment
Inflation Fighter
Extremely attractive 17-suite apartment facing on Beacon Hill Park. Features spacious 3-bedroom owner's ste., with extra large living room, rumpus room and private entrance.
Ideal for persons who desire a comfortable home while they watch their equity increase in value, far in excess of the cost of living.
Excellent site, conducive to privacy with all ste. opening into interior corridors; lobby entrance and served by 3 separate stairwells; decorator fireplaces; sound construction throughout, 8¾% financing, $289,500.
J. PRESTON 386-2642
E. KOLSTAD 642-5315
C. N. MONTAGUE CO. LTD.
384-9318

Zoned Commercial
27 West Burnside
Build your own office or convert this property to your desires. Strategic location. 6-bedroom home now on property and over 7,800 square feet of land. Drive by, but do not disturb the tenants. Full price: $58,000.
385-7721 HAROLD WARE 598-4358
GARDNER REALTY LTD.

Commercial and
Warehouse Building
17 rentals with only one vacancy, showing a good return and in good location. Full price: $300,000.
385-7721 HAROLD WARE 598-4358
GARDNER REALTY LTD.

GROSS REVENUE
$1003 PER MO.
Large fully equipped and furnished rooming house. Excellent location, close to town and buses. Clean, new condition inside. Urgent — Owners have purchased. Full price $45,900. Phone F. COLOMBIN, 385-5741 or res. 385-3033. Try your trades.
OLYMPIC REALTY LTD.

64 SUITE
APARTMENT
Excellent location, has 1st. mtge., $525,000, approx. 9¼%, 30-yr. term, built in '69. Only $15,600 per suite.
LARRY WAGNER
386-3231 (On pager)
BLOCK BROS. REALTY LTD.

34 SUITES
Duncan area — 10% return. Further development potential. Asking $575,000. Also other larger or smaller properties in Victoria and Duncan.
386-2111 HERB SMITH 386-3712
MONTREAL TRUST CO.

17760 Ft.—R3L
NEAR CPR
148x120 with 3 rented homes — high potential — $108,000. Easy terms. J. Betts — 385-2471, 477-4042 — Johnston and Co. Ltd.

FOR SALE BY OWNER, DOWNtown Victoria. 4, self-contained furnished suites on a large corner lot, with back alley. Gross income per month, $790. (For information, 658-5685 after 6.)

245 REVENUE PROPERTIES WANTED

REVENUEXPERTS
In less than 2 yrs. we have sold 19 duplexes, one 4 plex, 1 apartment block, 1 rooming house (and many, many single family residences). We have a long list of buyers looking to invest in revenue property. FOR QUICK ACTION AND EVALUATION CALL GLENN B. NICHOLLS OR GERRY FINNIGAN AT 388-6231.
ISLAND PACIFIC REALTY

WANTED
Some small apartment blocks, 4, 5, 6 and 7 suites. Buyers waiting! Call:
385-7721 HAROLD WARE 598-4358
GARDNER REALTY LTD.

URGENTLY NEEDED
Revenue property 7-10 suites in apartment or house conversion. Financial statements will be required. Replies from both owners and realtors are welcomed. Call
386-7521 DOUG FOORD 598-6689
BOORMAN INVESTMENT CO., LTD.
1111 Government St.

WANT APT. SITE
Client will buy existing zoned revenue properties for future development in any good area.
TED BOWDEN — 479-1479
NATIONAL TRUST — 595-2961

DUPLEX WANTED
2 or 3 Bedrooms each side, in good area. Client has sold his home and is ready to buy. Call Me: CONNIE WEYLER, 388-6231 anytime, Island Pacific Realty.

247 COMMERCIAL OR INDUSTRIAL PROPERTIES

INVESTORS
NEED
1. One or more acres, must be R.3 zoned, and close in.
2. Commercial Lot, close in on a high traffic count street, must be zoned C.2, M.1, M.2 or M.3.
Call Bus.: 388-6231 24 hrs.
GLENN NICHOLLS, RES: 598-7689 or GERRY FINNIGAN, 479-1040. Island Pacific Realty.

PRIME INVESTMENT
PROPERTY
23,600 sq. ft. zoned R3 with sea views. 3 separate lots, 3 residences presently rented. An excellent condominium, apartment or holding site for the investor, at $166,000. For further information please call.
384-8124 ANNE LAX 656-6000
PEMBERTON, HOLMES LTD.
1000 Government Street

6000 sq. ft.
M2 $35,500
M2 zoned 6000 sq. ft. 3 bedroom home, 400 sq. ft. shop, $35,000. Call 386-6275 leave message with pager no. 779.

6000 sq. ft.
M2 $35,500

COMMERCIAL SITE
HILLSIDE-QUADRA
This 8160 sq. ft. corner location is just listed. Exceleint exposure. Zoned C-2. Priced to sell at $75,500.
R. I. MURPHY 384-8124
PEMBERTON, HOLMES LTD.
1000 Government Street

KELOWNA, B.C. 3 COMMERCIAL buildings. One medical centre; one professional building; one warehousing building. Prices from $110,000 to $400,000; mortgages as low as 9½%. Secondary financing available. Usual courtesies to licensed realtors. Call Lupton Agencies Ltd., 6 Shops Capri, Kelowna, B.C. (604) 762-4400.

PARKSVILLE APARTMENT zoned, absolutely choice high sea view location, close in, 2 adjoining parcels both with houses. 1.163 acre approximately and the other 14,400 sq. ft. Can be worked out to surprisingly low cost per ft. Please call Morris Lund, 386-3585, Victoria Realty.

R3 ZONED
In the heart of downtown. Frontage on two streets. Over 12,000 sq. ft. $76,000 includes two solid homes, 5 Bdrm. and 3 Bdr

250 HOUSES FOR SALE

HENDERSON REALTY
385-9741 Anytime

OPEN FOR INSPECTION
SAT. 1:30 - 4:30
1867 Duney Road
(Central Saanich)
Located in a new subdivision just north of the Municipal Hall off Mt. Newton X-Road. Be sure to see this brand new 1225 sq. ft. 3-bedroom home. Electric heat nice views, lots of room for development. Mr. Fortune in attendance. Priced to sell quickly at $54,900. Excellent financing. For prior viewing call 598-1544.

OPEN HOUSE
SAT., 12:30-4:30
10½% EXISTING FINANCING
New 3 Bedrooms, 2 Bathrooms, 2 Fireplaces, roughed-in rec room, in area of new homes, Lot size 75x140. Realistic price of $51,900. Follow signs from Jacklin and Jenkins to 2899 Glen Lake Rd. For previewing call Jack Parker, 598-8352.

OPEN HOUSE
923 CLAREMONT
Sat. 1:30-4:30
Magnificant view property with 4 bedrooms suitable for family or retireds. Try your offer on asking price of $79,500.00.
J. C. McCORMACK 592-6214
C. W. ARNOLD 592-6454

LEGAL DUPLEX
DRIVE BY 116 SOUTH TURNER
Beautifully reconditioned up and down Duplex. Featuring large living room with fireplace. 2 bedrooms, kitchen and utility. New wall to wall, throughout. Up—living room also with fireplace; 1 bedroom and kitchen. Up to date wiring and plumbing. Double garage. Asking — $61,500.

NEW GLEN LAKE
$10,000 equity in your present home will enable you to move into this 3-bedroom, full basement guaranteed home at Glen Lake. Asking $51,500.
HOWARD TOMLIN 477-1327

THINKING SMALL?
You will want it BIG in location and quality. Consider this newly decorated 2 bedroom Cottage in Jubilee Hosp. area.
$48,900 open to offers.
1616 Gladstone—385-9741
O. E. WHITE 592-7220

QUIET STREET
Split level 1100 sq. ft. 3-bedroom home in popular north Quadra (beyond McKenzie) area. 17x13.3 living room with FP, WW. Dining room, modern kitchen. Partly finished rec room. Large level fenced lot. Should quality CMHC. Well priced at $49,900. MLS.
BILL McCARTER BOB GIBSON
592-3970 658-5153

RITHET'S
for Real Estate Insurance Appraisals
714 FORT
382-4251

$38,900
Two bedroom home with cosy living room with fireplace. Large kitchen with built-in range and oven. O.O.M. furnace. Close to shopping and bus. Separate garage and workshop. Please call:
R. JOHNSON or W. MICHAELS
382-4251 anytime

$30,900
A good home for a couple with large kitchen, living room with fireplace, separate garage. 50'x158' lot with large garden in back. M.L.S. Please call:
R. JOHNSON or W. MICHAELS
382-4251 anytime

OPEN HOUSE
1030 PRINCESS
SAT. 1 - 4
New MLS — 4 br. character home recently renovated. New furnace, wiring, plumbing, hot water tank etc. Vanity bath up, living room with fireplace, sliding doors to separate dining room. Bay windows. Leaded glass. Laundry room off kitchen. Full basement. A beauty at the bargain price of
$44,300
AVOID THE RUSH CALL NOW
J. PETER DUECK
TOWN & COUNTRY REALTY LTD.
382-7276

C.N. Montague Co. Ltd.
384-9318
1028 BLANSHARD ST

HOME AND 3 ACRES
Post-and-beam home, only 2½ years old, is well sited on almost 3 acres of sloping treed property off Sooke Road. Home has 4 bedrooms, "L" shaped living room, dining room, and huge deck to enjoy the view. Listed at $69,900. Call Dale Young at 384-6563 (res.) or Wayne Butterfield at 479-8519 (res.) or 384-9318 anytime. MLS.

OAK BAY HOME
REDUCED $3,000
Lovely old character home, 1278 ft. in size, with 2 bedrooms on main floor, full basement, and room for future development in high attic, on extra large 95'x 113' landscaped lot. Just reduced to $59,900. View today! with Dale Young at 384-6563 (eves) or G. W. Calvert at 479-5493 (eves) or 384-9318 anytime. New MLS.

HIGH COOK BY OWNER
Must sell well planned older home, one time duplex converted back to large single family home, 4 bedrooms, livingroom, diningroom, den, with fireplace, 2 full bathrooms, full basement, separate entrance to upstairs area. Large lot with rear lane in potential apt. area. One block from Elementary School close to shopping. Existing 9½ per cent mortgage, $47,500. 386-9920.

BEAUTIFUL BAVARIAN, BY builder. Genuine old European styling and character, must be seen to be appreciated. Planked doors, beamed ceilings etc. 2 bedrooms, no basement, 1108 sq. ft. and storage. $52,900. 2626 Peat Rd. off Millstream. Phone collect, 112-743-5288.

OPEN HOUSE ON SATURDAY and Sunday from 1:30 to 5 p.m. You can live at Gordon Head for only $48,500. 2 bedroom, large living room, kitchen with eating area, no work needed to be done, just move in and enjoy surroundings. 1810 San Pedro 477-8679.

LAST CHANCE TO BUY AT THIS price, house will be listed after May 12, 3 bedrooms, finished basement, 6 months old. 479-8027.

250 HOUSES FOR SALE

OLYMPIC REALTY LTD.
385-5741

OPEN HOUSE
SAT. 1:30-4:00
3185 KINGSLEY
Neat, spacious, easy-care garden. Walking distance to Simpsons-Sears Shopping Centre. 2 spacious bedrooms, cheery living and dining rooms, cozy kitchen, full basement, double drive-way, quiet street. $52,000. LILIAN MCLEOD, 385-5741 or 592-4968 anytime.

WANTED! LARGE FAMILY
This home is situated very close to schools and bus. The main floor consists of large lviing room with bay windows and fireplace; kitchen has lots of cupboards and large eating area; 4 pce. vanity bath and 2 bedrooms. Upstairs there is 3 more bedrooms and a 2nd bathroom. Full high cement basement for furhter development. Fnl price $49,500. SHIRLEY McLEOD, 385-5741 or 478-2864.

SIDE BY SIDE DUPLEX—$66,000
This almost new duplex is situated 8 miles from town, close to schools and shopping area. 3 bedrooms, living room, dining room, kitchen and 1½ baths each side. Present income $575 per month. SHIRLEY McLEOD, 385-5741 or 478-2864.

HOME SEEKERS NO' TA BE' NE
Capital Heights, durable family home on quiet street. Large kitchen with dining area; living room with fireplace; three bedrooms and full high drive-in basement, OOM heat. Asking only $52,900. Seeing is believing! To see call COLIN CRAVEN at 385-5741 or 386-8666.

SERENDIPITY IN ESQUIMALT
Let me show you a delightful 3 bedroom home in beautiful Rockheights. In an area of quality homes on a quiet cul-de-sac, but close to all services. Excellent view, large sundeck. A fine home at the asking price of $65,000. Call me now. MLS. AL TASSIE, 384-9069 or 385-5741 anytime.

FAIRFIELD SPECIAL OF THE WEEK
Older 2 storey, 3 bedroom plus, stucco home — great for kids and pets. Enclosed back garden with fruit trees; block and a half to the beach; separate garage; full basement. MLS. LILIAN MCLEOD, 592-4968 or 395-5741 anytime.

TOWNHOUSE
First time on the market, 3 bedroom home located in Sidney. Has 2 bathrooms; spacious living room and dining room. Truly a well-kept home and only 3½ years old. Owners would like to sell soon, so offers accepted on asking price of $36,500. Call today RAY MORRISON, 385-5741 or 477-8801 anytime.

SWEEPING SEA AND CITY VIEWS
Approx. 3760 sq. ft. of luxury. This home is designed for a large professional family who enjoy entertaining. Besides 5 bedrooms, are extras such as built-in vacuum system; burglar alarm system; fire warning system; sauna, hugh lounge with bar; and a kitchen that every woman dreams about. Brand new and only $135,000. LILIAN MCLEOD, 592-4968 or 385-5741 anytime.

COLWOOD — 4 Bedrooms 3 Bathrooms
On a quiet cul-de-sac of pretty homes, this beauty combines stone, stucco and shakes for an appealing exterior. Inside, living room 15x22 has one long wall in rosewood panelling featuring a stone F.P. of white quartz. 12x12 dining, both with a new hardwood under w to w carpet. Family size eating area in spacious pretty kitchen. Big, private covered deck for summer living. 3 bedrooms, master ensuite main bathroom and open stairs off hall area to lower floor. Thats the main floor, down is a bedroom, den, full bathroom, billiard size family room with stone F.P. needing only the finish panelling on walls, plus big workshop area. Large back garden is fenced for youngsters. Front garden nicely landscaped. Asking $65,000. View by appointment.
Gray Lorenzen 652-1038,
MALAHAT REALTY LTD. 743-5525
Box 40, Mill Bay

Kasapi Construction
NEW GORDON HEAD
1200 sq. ft. 3 Br.
1½ bath, large living and dining room, sundeck, fireplace. Rough in F.P. and bathroom down.
From $55,900
Anytime, 386-6191

GORDON HEAD BY OWNER
Well built, 10-year-old home in desireable area near schools and amenities. L-shaped Liv. Rm., Din. Rm., open FP and nice sundeck. Bright kitchen has eating area and four built-in appliances. Five bedrooms or four plus den, family room with brick FP, utility room, 2 bathrooms and workshop area, carport. Yard beautifully landscaped with 16' swimming pool in one corner. $64,900. Ph. 477-9714.

8 New Homes
$47,500-$51,900
Situated in a fully serviced subdivision in Brentwood. Believe it or not, 3 bedrms, 2 bathrms homes for these fantastic low prices. Drive out to Verdier Ave. at 7200 Blk. W. Saanich Rd. to EARLY PL. Still time to choose your carpet colours. Exclusive with:
JIM RANSON of Westgate Realty
388-9941 479-5910

BRENTWOOD—1019 MARCHANT ROAD, 2 bedroom home on sewered lot under construction. $74,500

LUXURY WATERFRONT HOME, 8261 Lochside Drive. Secluded treed lot, approximately ¾ acre, $135,000.

LANDS END ROAD, Waterfront property, will build to suit purchaser.

H. R. MITCHELL CONSTRUCTION LTD.
652-1673 656-5660

5 BEDROOMS
$32,500
Possible in-law suite. New wiring, electric heat, shag carpet, brick and oak fireplace. Revenue $350. Call 388-6275, leave message to call with page no. 779 or 598-8629.

5 BEDROOMS
$32,500
FOR THE YOUNG, OR THE young at heart, 2-bedroom, no-basement home. Wall to wall throughout, in backyard paradise 10,000 gal ground pool, fish pond, exotic shrubbery etc. carport, workshop, of course, all for $45,000 firm. 7¼ per cent mortgage assumable. Call 598-2845. 1732 Foul Bay Road.

BY OWNER, $46,500. 3-BEDroom, fireplace, dining room, wall-to-wall over hardwood. Finished room and utility room in part basement. Separate wired garage workshop. Quiet, no through street, close to Blanford Elem. 479-7685.

250 HOUSES FOR SALE

FOR SALE
Royal Trust
"THE SIGN THAT SELLS"
4082 Shelbourne St.
477-0191

OPEN HOUSES
4449 TREMBLAY DRIVE
4447 TREMBLAY DRIVE
4436 TREMBLAY DRIVE (all off Ash Road)
FRI., MAY 9 — SAT., MAY 10
2:00 P.M. to 5:00 P.M.
VALUE, PRESTIGE, SECURITY
With mortgage funds again in tight supply, it's good to find 3 new homes with existing 10½% mortgages. These homes in Gordon Head, combine excellent construction and original designs, and are offered to you who are looking beyond the ordinary. All have 3 bedrooms, ensuites, 4-pce. baths. Large living rooms, with great fireplaces, dining rooms, and colour co-ordinated kitchens. Many extras, including landscaping. Priced at $69,900-$71,900-$76,500. See them this weekend with:
477-0191 KNUD SCHWER 478-8203

OPEN HOUSE
107 ISLAND HIGHWAY
SAT., MAY 10 — 1-4 p.m.
VIEW ROYAL EXCLUSIVE
Beautiful view of Gorge and Portage Inlet. Open beam, 3-bedroom home in immaculate condition. 15x25 living room has charming old brick fireplace set in feature brick wall, separate dining room, 13x9 new greenhouse plus separate workshop 15x14. All this set on .6 acre. Asking $72,500. To view this unique home, please call:
477-0191 ART EVANS 658-8924

OPEN HOUSE
329 RENART PLACE
(off Phelps Ave.)
SAT. MAY 10th—2 to 4 P.M.
Large lot, low taxes. Country living only minutes to town. This 3-year-old immaculate family home features living room with raised hearth fireplace, dining room, kitchen with eating area, 3 bedrooms, 4-Pce. bath plus 2-Pce. ensuite. Finished rec room in full basement. MLS 11094. $54,900.
VERNA ROBERTS
477-0191 477-1317

OPEN HOUSE
734 LINDSAY ST.
SAT., MAY 10th, 3 to 6 P.M.
Large 4-year-old rancher in Royal Oak area, situated on ½ acre lot. Many trees and a creek give this beautiful home a lovely setting. 3 bedrooms, large living room with slate fireplace. Separate dining room, 2 baths. In attendance. Asking price $68,000.
JULIE MANNESS
477-0191 479-8019

OPEN WATERFRONT
4919 CORDOVA BAY ROAD
SAT., MAY 10th, 1:30 to 4:30
You owe it to yourself to view this excellent home with us, situated on nearly 2/3 acre of land with breathtaking views. Indeed a beautiful home! Large living room with open fireplace, four bedrooms. Heated swimming pool, sauna and much, much more. Do make a point of viewing this fine property, we'll show you all the excellent features. Priced well at $148,000. ROMA NICOLL and JOHN MOLYARD your hostess and host. See you there! For prior viewing call 477-0191 anytime.

SEA AND MOUNTAIN VIEW ESQUIMALT
See this large modernistic 3-bedroom home with high location and having a lovely view facing south. Living room features a picture window, lighted tile fireplace, oak floors, dining room off bright ample kitchen, separate laundry room. Huge recreation room or 4th bedroom down, 3-pce. bathroom, 2nd fireplace which could lend itself to a nice in-law suite. Full price $56,000. To view or for further information phone:
477-0191 RON SEDGER 479-3673

$69,900
SOOKE ROAD
A 2700 SQ. FT. MODERN RANCHER WITH IN-LAW SUITE LOCATED ON ½ acre lot. Consists of 4 bedrooms, 2 bathrooms, living room, dining room, kitchen with built-in rumpus room with fireplace range, family room and plus a 660 sq. ft. in-law suite. Priced to sell at $69,900. MLS 11962. Call:
BARBARA LIEBENAU
477-0191 479-8389

CORDOVA BAY
FANTASTIC VIEWS
4-bedroom family home. Owner has bought. Available July 1. Good financing too. Asking price of $89,900. MLS 11423. To view please call anytime:
477-0191 JACK MOEN 658-5448

SOUTH FAIRFIELD
OAK BAY BORDER
With pleasure we may now offer this lovely home for sale, and at a price that even the most discriminating buyer could hardly resist. Featuring three large bedrooms on the main floor, living room, new shag carpeting, tile fireplace, solid oak mantlepiece, family eating area off bright kitchen with an adjoining enclosed sundeck. Basement is ground level, finished and contains a further two bedroom or a possible in-law suite with its own entrance and three-piece bathroom. The property is completely fenced having a beautiful garden with assorted fruit trees, glassed in separate garage and workshop with grape arbor. MLS. Full price $56,900. To view or for further information, please phone:
477-0191 RON SEDGER 479-3673

COLWOOD BEAUTY
CLOSE TO SCHOOLS
EASY TO BUY—$52,500
Good sized living room with charming old brick fireplace. Separate dining room, cabinet kitchen with family eating area, 3 bedrooms, master ensuite, full basement roughed-in for 3rd bath, 4th bedroom, games room and family room. Drive through carport. Sundeck, easy care lot. Let me show you how you may purchase this property. For an appointment to view, please call anytime: MLS 10982.
477-0191 JACK MOEN 658-5448

Byron Price And Associates Ltd.
804 BROUGHTON 385-2458

Rustic Tudor
3 Bdrms. — Plus
$44,500
Located in the high Cook-Tattersal area, this very interesting and picturesque home has all the space and charm you love but so hard to find. Modern where you like it, but retaining all the interest of a different home.
(Mrs.) Leila Ryan 385-2458

2 Under Forty—MLS
2 solid homes with lots of family accommodation. Both with full basements. Both close to all facilities. Call now for a good family investment ready for your inspection.
(Mrs.) Leila Ryan 385-2458

COLWOOD
Very spacious 1550 sq. ft. 3 bedroom part basement home. Situated in an area of new homes. Needs some redecorating. Good opportunity for a large family on a small budget. $46,900.

RIDLEY BROS.
DEVELOPMENT CO. LTD.
478-1721 Eves. 388-4773

$39,900
BY OWNER
Set in park like surroundings, on a no through street is this cosy 2 bedroom bungalow, close amenities. In the Colwood-Langford area. Must be seen to be appreciated. Drive by 2844 Bryn-Maur. 478-2020.

PRIVATE DRIVE BY. 3497 Lovat Ave. Two bedrooms, third in basement, rumpus room, drive-in garage, large lot. $46,900. Could be available May 15. Phone 383-8016 after 2 p.m.

2 BEDROOMS, DINING ROOM, sundeck, garage and wroughed in room in full basement. 595-1439.

250 HOUSES FOR SALE

National Trust
SINCE 1898

OPEN HOUSE
SAT. 1:30 - 4 P.M.
1264 FAIRLANE TERRACE
LOCATION AND CHARACTER PLUS meticulously cared for 3 bedroom split level home in a lovely residential area. Living room with old brick fireplace and good sized dining room leading to a uniquely designed sundeck. Kitchen with eating area, 1½ baths and a large panelled family room. The exterior is picturesque with it's attractive use of old brick trim, shake roof, majestic trees and beautifully landscaped grounds. $67,900.
JUNE HOUGHTON
595-2961 477-6185

OPEN HOUSE
1:30 - 4:30 SAT.
4035 LOYOLA NEAR UNIVERSITY AND RACQUET CLUB
Almost new split level home in popular area. Ideal for young executive and family. Living room with fireplace, dining room with sundeck off, modern kitchen overlooking spacious family room, three bedrooms—master en suite, plus four-piece vanity bathroom, den or 4th bedroom with two-piece bathroom to service lower level. Wall to wall carpet in most areas. Double carport. Asking $63,900 with 9% mortgage available. MLS 11728. To view, phone:
DON CLARK
386-6351 (24 hrs.)
(DIRECTIONS: NORTH ON GORDON HEAD RD., PAST RACQUET CLUB, LEFT ON LAVAL, RIGHT ON LOYOLA.)

OPEN FOR INSPECTION
See this deluxe one bedroom condominium from 1:30-4:30 Saturday. Unit 204-1850 Southgate between Cook and Vancouver. $34,900. ML 11979.
R. O. (BOB) HUGHES
595-2961 592-2128

DRIVE BY
4556 SEAWOOD
Custom built executive home of distinction in a most desirable area of Gordon Head. Living room has partial sea views and 2 sets of sliding doors to wrap around balcony. Separate dining room, 3 bedrooms, den, 2 full baths and a large family room. The professionally landscaped grounds provide a beautiful background for this unique home. $79,900. ML 10790.
JUNE HOUGHTON
595-2961 477-6185

1360 RICHARDSON
$93,500
—Tudor in deluxe condition.
—3 bedrooms, den, office.
—2 full bathrooms, 2 fireplaces.
—Large living and dining rooms.
—Danish teak cabinet kitchen.
—Must be viewed to appreciate.
—Lovely executive home
—MLS 11759.
TED BOWDEN
595-2961 479-1479

SIDNEY
4 BEDROOMS
ONLY $51,000
Must be sold! Perfect family home in popular subdivision. On 2 levels, with 2 bathrooms and spacious recreation room. Appliances included! Large, level lot, attached garage. Huge low interest mortgage! New M.L. Hurry for this gem. Call:
RUDY ROST
595-2961 658-5490

RUSTIC HIDE-AWAY
¾ ACRE
ONLY $65,000
Enjoy the privacy of this 3 bedroom home amid dogwoods and firs! Features large living and dining room, recreation room and den. Modern kitchen, wall to wall carpeting. Sprinkler system, patio, other buildings. Cordova Bay area. ML 11658. Call:
RUDY ROST
595-2961 658-5490

LARGE FAMILY
UNDER $45,000
—Choose from 2 new listings
—1½ storey, multi-bedroom
—Big family sized kitchens
—Good financing available
—Try your down payment
MLS 12069 — MLS 11709
TED BOWDEN
595-2961 479-1479

FAMILY HOME
CONVENIENT LOCATION
Good family home in the convenient area between Gorge and Town and Country. Six spacious rooms on main plus F.R., rec. room, 2-pce. bath, sundry facilities in full basement. Greenhouse, veg. garden and fruit trees in fenced yard. $49,900. MLS 12013. To view call:
STAN JAMES
595-2961 592-3740

3 BEDROOMS
$43,900
Don't overlook the benefits of a well situated Townhouse. Close to UVIC and shopping. Secluded, easy-care yard. Extra parking, three appliances, 1½ baths. Before you buy a home, look at this one. ML 11641.
R. O. (BOB) HUGHES
595-2961 592-2128

MELTON
REAL ESTATE (B.C.) LTD.
912 Douglas St.
1610 Island Highway
OPEN SAT. — 1:00-4:30
881 TULIP — $37,500
THE GALLOPING GOURMET — would enjoy himself to no end romping about the large, modern, efficient culinary workshop in this immaculate 2-bedroom, ranch-style home on its 60x132 ft. landscaped lot in QUIET area, close to all amenities. Mod master bedroom with double closets, wall to wall tot-tempting shag, textured ceilings and opaque lighting for warmth and atmosphere. Large laundry room just 2 steps from the kitchen for convenience. Separate garage. Up to 95% mortgage available. THIS IS A BUY! Dale Vieweger 383-1047. MLS.

$1,100 DOWN PAYMENT NO QUALIFYING FOR MORTGAGE
True — if you are eligible for the B.C. 2nd mortgage this 2-bedroom home in central Lamson area can be YOURS with $1,100 down payment with no legal costs for financing. If you've been having difficulty in financing your starter home, look no more, you've found it. MLS Dale Vieweger 383-1047.

NEW HOME LOCATED IN METchosin on 2 acres with view of Victoria. Three bedroom with many extras such as family room, 2 fireplaces, built in vacuum, intercom, cedar ceilings and matching cabinets. 1660 sq. ft. finished living area plus basement. Asking $85,000. Phone 478-9201 anytime.

P. G. JACKSON LTD.
Comprehensive appraisals anywhere on Vancouver Island and Lower Mainland.
535-1070 Douglas St. 388-9102

250 HOUSES FOR SALE

david burr LTD.

OPEN HOUSE
2738 RAYCROFT ST.
SATURDAY 1:30-4 P.M.
(RAYCROFT IS A QUIET CUL DE SAC OFF OF PRESTON WAY WHICH IN TURN IS OFF MATSON AVE. BESIDE LANGFORD ELEMENTARY SCHOOL ON GOLDSTREAM AVENUE.)
This 1½-year-old home is in excellent condition. Wall-to-wall carpet throughout. Living room with fireplace, dining room with sliding glass doors to nice size sundeck. Spacious bright electric kitchen with dining area, built-in dishwasher. Three bedrooms, one and ½ bathrooms ,full basement with roughed in plumbing and roughed in rec room, lots of space for future development. Carport, fenced backyard with small fruit trees. An excellent family home. (MLS 11895.)
$54,950
For prior viewing call:
Ron McConnan, 384-9335; 598-7625

OPEN HOUSE
SATURDAY 2-4:30
628 HARBINGER
Excellent family home 4 bedrooms, 2 bathrooms. Large bright living room. Large kitchen with Citation cupboards. (MLS 11894).
$51,900
For pre-viewing call
Madge Robbins 384-9335, 384-9072

CITY CORNER BUNGALOW
HANDYMAN'S SPECIAL
Just listed two 3-bedroom cottages. Living room with fireplace, very spacious kitchen, oil-forced air heat, adjacent to each other. Lots approximately 49x77.
$27,000 Each
To view call
Madge or Don Robbins
384-9335 or 384-9072
(MLS 11799 and 11837)

OAK BAY GOLF COURSE
Here is an opportunity to own an executive type home fronting on the Golf Club, with the seclusion and privacy of a park-like setting. This features 3 bedrooms, spacious living room with stone patio off for summer living. Separate dining room and sun room. Rec. room, billiard room and double plumbing. The landscaping is a gardener's delight with your own greenhouse. Other features are too numerous to mention. This home must be seen to be appreciated.
$98,000
To view call
Don or Madge Robbins
384-9335 or 384-9072

BROWN ROS. on LANSHARD
385-8771 (ANYTIME)

OPEN HOUSE
Sat., May 10th
2:00-4:30
9190 E. Saanich Rd.
3 Bedrooms or 2 and a den, extra large panelled living room with fireplace, large bright kitchen with breakfast nook, all arborite bath room. 120'x250 lot with large heated workshop and greenhouse. Asking $55,900.00 JOE RICKARD.

OPEN TO VIEW
3208 Service Street
Sat., May 10th
2:00-4:30
A quality stucco bungalow on lovely garden lot in a prime residential area yet close to schools, shopping and bus. Featuring through hall plan, attractive living room with fireplace, L-shaped dining room, family kitchen with entire area, 2 large bedrooms. Almost new wall-to-wall throughout. Full basement with extra bedroom. Drive-in garage. OOM heat. Full Price $53,000.00. For prior viewing call CEC PEARCE

FERNWOOD-BAY
An older 3 bedroom family home, cosy living room with fireplace and built-ins. Large kitchen with oil range, pantry off. Full basement. Re-wired, copper plumbing, OOM furnace. Close to town, shopping and bus. Needs some painting but a good family home. $40,000. CEC PEARCE.

OAK BAY
North of Lansdowne
An excellent family home situated on a large lot providing a good degree of privacy. Terrific accommodation with tremendous basement development with a total living area of over 2000 sq. ft., including four bedrooms a den plus large beautifully finished rumpus room and multiple plumbing. A spacious home that tops in value and location. Offered at $85,000. For appointment to view please call Doug Lawson 385-8771 anytime.

Montreal Trust

WILLOWS DISTRICT — BY owner. Immaculate 3-bedroom home on extra large double lot. Perfect condition on quiet street. Near water, school and stores. $66,500. No agents. 592-2279 or 388-6481.

McINNIS CONSTRUCTION LTD.
New 3 bedroom home in Esquimalt. 2 bathrooms, 2 fireplaces wall-to-wall, sundeck, dishwasher. Basement can be developed. 384-8391.

$43,900
2 bedrooms on main, 1-bedroom in basement plus potential upstairs. Hardwood floors, fireplace, sundeck, patio plus many other features in this solidly built home. Open house all the time. No agents. 2833 Shelbourne St. 595-5730.

FAIRFIELD-GONZALES BEACH AREA
Clean 1 bedroom, in line living-dining room with beamed ceiling, brick fireplace, fridge, stove, all new drapes included, full basement, nice garden; Must sell, asking $43,900. Any offer considered. 477-1611, 592-0948, 598-7216.

ESQUIMALT
Lovely starter or retirement home, 2 bedrooms, large kitchen, corner lot with fruit trees in backyard. Close to recreation and shopping centre. $38,900. 386-0783.

8½% UNTIL 1995
Five-year-old Gordon Head split level. You can own over 1200 sq. ft. Three bedrooms with finished basement (potential revenue). Enjoy the large lot. Built-in dishwasher, 9 varieties of fruit and other extras. $62,900. 477-5147.

If you want
— a beautiful house
— a big garden, ¼ acre lot
— a nice view
— a quiet no through street
—an additional $2000 income,
Drive by 663 Kent, call 479-1365. Principles only.

1441 GLADSTONE — $35,900 WITH small down payment — 4 bedrooms, 2 baths and sauna, lovely older home, fruit trees, drive by only. Phone 746-6490.

WATERVIEW
By owner, Brentwood Bay. 3-bed room home, $63,500. No agents. 652-3301.

VIC'S FINEST WATERFRONT
1627 Hollywood Crescent, 2,100 square feet, ten-year-old Tudor, 4 bedrooms. $112,000. 598-8516.

250 HOUSES FOR SALE

Bayshore real estate
388-6424 1006 Fort St.

Open House Saturday, May 10 1:30 - 4:30
2260 Cadboro Bay Road
S x S Duplex
Don't miss this excellent opportunity on a three bedroom SxS duplex in Oak Bay, with full basements and drive-in garages. Owners side has w-w thorughout and is newly decorated. Excellent first mortgage can be assumed and you won't find a better price than $71,500 for this type of property. Immediate possession.
388-6424 DAVID BILLINGHAM

GONZALES
FOUL BAY
$49,900
—Excellent 4-bedroom family home
—Close to schools, bus and shops
—Full basement, huge kitchen
—Lots of windows, nice and bright
—Fully fenced yard, separate garage
—Good financing, willing vendors
—Early possession, vacant
—M.L. No 12002.
BARRY BOWES
388-6424 (Res. 383-1540)

CHARMING LITTLE COTTAGE JUBILEE
This quaint cottage is a great opportunity for the artist, gardener or young couple who want a lovely garden in a secluded setting, as well as a remodelled kitchen, electric heat, one bedroom and a living room with fireplace. Asking $33,500, with terms.
JOHN M. HUNTER
388-6424 (res. 598-6266)

COLWOOD
$55,900
3-bedroom post and beam, living room, dining room (wall-to-wall shag) features royal blue wall with white fireplace. Shiny hardwood floors in bedrooms. Good size kitchen with eating area. Partbasement has large rec room or family room with bar room off. R1 plumbing for second bathroom down. Good size lot approx. 70x135. Large sundeck. Carport. ML 11765.
MURRAY BLANNIN
388-6424

HIGH TATTERSAL
A MUST SEE
$67,900
Immaculate and finished in every detail this 3 bedroom split level home is further complimented by a unique beautifully landscaped lot. Additional features include large family room, huge sundeck, dining room plus eat in kitchen. Located at the end of a quiet cul-de-sac in an area of imposing homes. View this now.
JOHN M. HUNTER
388-6424 (Res. 598-6266)

OPEN HOUSE SATURDAY
3830 PALO ALTO
1:30 - 4:30
Only one of its kind!
Spotlessly clean three bedroom family home on a secluded professionally landscaped lot. You have to see the secluded patio, great for sun bathing and summer bar-b-ques.
The extra large carpeted living room could accommodate almost any size furniture. A real Good Morning kitchen with a good size dining area, plus a totally separate self-contained in-law suite, attached garage. This is a large accommodating home very close to all amenities. You really have to see it. Asking $58,500. Exclusive, courtesy to agents.
SYL SHUMKA
38-6424 (Res. 385-7373)

NEWSTEAD REALTY
1637 FORT ST. 598-5166

SHUTTERED CHARM ESTATE SALE
Looking for value, location and a pleasant view or a backyard of natural Arbutus and Pines? Then see this white stucco, three bedroom full basement bungalow located high on the Gorge near Admirals Road. Large living room with corner fireplace. Picture windowed kitchen on the front of the house. Nine foot high basement with tremendous possibilities. It can't last. Offered exclusively with immediate possession for the realistic price of only $44,900.
VIVIAN M. ROBERTS
598-5166 477-0281

$44,000---$44,000
Two bedroom home, living room with fireplace, large, modern kitchen with eating area. Full basement. Plus on the same lot there is a one-bedroom cottage with living room, kitchen, renting for $130.00 monthly. Call
BEN PARENT
598-5166 385-2861

BUILDERS! INVESTORS!
Property of 18,700 sq. ft. with 120 ft. road frontage, across the street from town housing complex. Buy now and hold for future and collect rent from a good solid home. For information call
BEN PARENT
598-5166 385-2861

No Spring Cleaning
This charming 2- bedroom is completely decorated with new carpets. Aluminum windows and doors, stucco exterior. Give me an offer on asking price of $35,000.
598-5166 BEN PARENT 385-2861

PRIVATE SALE, QUALITY built home, 2 bedrooms up plus one down. Wall to wall living room with fireplace, bright kitchen, rec room finished. Located on large lot on quiet cul de sac. $49,500. 479-1494.

2-BEDROOM, LARGE BEAUTIful garden. Tired of putting $25,000 down and still paying monthly? Make money instead with this 4-plex. Only $49,800. 383-7447.

HOUSEBOAT
On logs. 453 Head Street, Sunday and Evenings.

PRIVATE, MAPLEWOOD 3 BEDrooms, developed basement. Plus approved lot, $66,000. No agents. 382-0718.

PRIVATE, MAPLEWOOD 3 BEDrooms, developed basement. Plus approved lot, $66,000. No agents. 382-0718.

$24,500. 2-BEDROOM HOUSE. Langford. All services. 478-1065.

250 HOUSES FOR SALE

MAYFAIR REALTY
3153 Douglas St. 386-2955
Woodward's Mayfair Centre

OPEN HOUSE
SAT. 2 - 4:30
2540 CAVENDISH
1 block from Willows School — English tudor of generous proportion — 3 bedrooms, guest size dining room —oak floors — hot water heating. Full basement with large family room. Large level lot. Just listed, the price is $58,500. For further details or to pre-view, call J. J. WILLIAMS, 386-2955 or res. 479-1163.

OPEN HOUSE
SAT. 1:30 - 4:30
2815 RONALD RD.
3 bedrooms up plus 1 down, baths and family room. Wall to wall carpet, fireplace, large sundeck, carport and extra parking fenced and landscaped. A home with that extra elbow room in a lovely area of newer homes. Asking $55,500 (MLS). For prior viewing please call WAYNE SCOTT, 386-2955 or res. 479-6087.

OPEN HOUSE
SAT. 1:30 - 4:30
New — 1481 Elnido $64,500
New — 1473 Elnido $64,400
New — 4324 Ramsay $62,000
Follow Shelbourne north just past Majestic and turn left on Elnido. In attendance, GEORGE WALL, 386-2955 or res. 478-5681 or GEORGE PARSONS, 386-2955 or res. 598-3847.

NEW BROADMEAD SEAVIEW MLS
Ideal home for entertaining and spacious living. Lge. landscaped lot with drive and parking area. Huge entry hall with balcony for library or sitting room. Antique fireplace imported from England and built into house during construction. Family room with floor-to-ceiling rock fireplace, lge. kitchen with eating area, built-in dishwasher, garb., 2 ovens (one self-cleaning) built-in range. Bsmt. has 4 ft. opening for R-1 fireplace. 5th bath R-1, laundry room and 1,500 sq. ft. for development. Top floor has 3 lge. bedrooms, each with full bath. Master has 4-pce. ensuite and 10x14 dressing room view of sea and islands. $148,000. (total area 18x28). Lovely high view of sea and islands. $148,500. View by appointment only LEIGHTON NOBLE, 386-2955 or res. 658-8968.

SUPERB HOME
20X40 POOL
This 6-yr. 4-level split residence is located in prime Gordon Head. Absolutely immaculate and spotless from top to bottom. 4 BR, 3 baths, beautifully landscaped lot. Asking $98,000. MLS. LEIGHTON NOBLE, 386-2955 or res. 658-8968.

GORGE WATERFRONT
Enjoy living by the sparkling waterfront. This new quality home is nestled among the trees in quiet, beautiful setting. Three spacious bedrooms, lovely kitchen, large lower area for expansion, 1½ bathrooms, etc. Easy financing can be arranged. Priced at $75,000 (MLS). FRED JACKSON, 386-2955 or res. 477-2537.

QUEENSWOOD! QUEENSWOOD!
Lovely split-level custom built home on secluded half-acre in one of Victoria' finest areas. Circular driveway and beautifully landscaped. 3 BR, 2 baths and in top condition. Asking $69,900. MLS. LEIGHTON NOBLE, 386-2955 or res. 658-8968.

LAKEHILL
New listing in the favoured Lakehill area. Over 1600 sq. ft. of living area, 4 bedrooms (one down), family room and office. Heavy shake roof, drive-in garage. Main living area being redecorated. A lovely home for large family. Asking $56,900 (MLS). To view, please call WAYNE SCOTT, 386-2955 or res. 479-6087.

YOUR MOVE
3 bedroom, full basement home built by a quality builder 3 years ago. Now nicely landscaped and in a pleasant area of new homes. Living room with fireplace, dining room, large kitchen and huge rumpus room almost completed. Wall to wall carpets. Owners may trade down to a retirement home. Asking $51,900 (MLS). Please call WAYNE SCOTT, 386-2955 or res. 479-6087.

NEW LISTING
Between Town and Country and Mayfair. Nicely renovated stucco bungalow. Living room with w-w carpeting. One bedroom on main, 3 bedrooms down. Large, large kitchen. Nice lot with several fruit trees and good garden area, just listed at $46,500 with reasonable down payment. MLS. To view please call FRANK BOUSFIELD, 386-2955 or res. 382-4968.

VICTORIA REALTY LTD.
386-3585

OPEN HOUSE
3935 SHORNCLIFFE, N.
$63,900
DAILY 2 - 4:30
Excellent value in this 4-bedroom, 2-bathroom split-level home. Only 11 years old in a well established area close to all conveniences. Small very low interest mortgage may be assumed. This home is vacant and available immediately. Over 1,800 sq. ft. of living area for your family. DIRECTIONS: Braefoot Rd. off Cedar Hill or McKenzie to Wonde Rd. to Shorncliffe, N. MLS 11439. Gerry Porter and Jack Kennish, 386-3585.

OPEN HOUSE
1411 HARROP RD.
SAT. 1:30-4:30
(Off Braefoot)
Spacious parking for camper and boats and son's and daughter's cars plus your own. 3 bedrooms, 1½ baths. Living room dining room in line. Kitchen with eating area. Full basement. Close to all schools. Price—$55,900. Please call Dave Roberts, 386-3585, res. 477-1317.

818 ANDERSON
$34,900
Low down payment on this Esquimalt Home. This older home has been modernized nicely, main floor has 3 bedroo

250 HOUSES FOR SALE

Canada Trust

No. 9 - 1537 Hillside Ave. 595-5171

OPEN HOUSE
1:30 - 4:30
2 NEW HOMES
Fieldmont Ave.
In Grodon Head. Turn right off Shelbourne, last turn by Mt. Douglas Park. All new homes over 1200 sq. ft., 3 bedrooms, ensuite plumbing. Well planned basement, you will enjoy the location as it is just a short walk to the beach. $60,900. 595-5171.

OPEN HOUSE
$48,900
1020 BANK ST.
SAT. 1:30 - 4:30
Enjoy life in comfort and style in this gracious three or four bedroom older home. Large bright kitchen, guest sized dining room, distinctive brick fireplace in 17x13 living room. This mature beauty sits on a small easily maintained lot yet still includes bearing fruit trees and fully fenced backyard. This property is a rare bargain on today's market. Where else can you find a 3 or 5-bedroom home in a popular residential area (Oak Bay Border) at this price? For prior viewing:
WILL SHEPPARD
595-5171 592-0878

OPEN 1-4
FRI., SAT.
4313 Ramsay Place
Drive out Shelbourne, left on Elnido, left on Ramsay. New three bedroom, 1244 sq. ft. of well-planned living space. Uncluttered high basement with second fireplace in R.I. rec. room. Master bedroom ensuite. Double carport to handle boat or trailer. Don't miss this one! $62,900. Call 595-5171.

"HACIENDA"
Shiny new Spanish style home in quiet area close to town. Over 1300 sq. ft. luxuriously broadloomed. Rosewood feature wall and attractive fireplace in living room, wrap-around deck off dining room. Three bedrooms, master en suite. Full high basement with loads of room for your ideas. $66,500.
TERRY SMOLLETT
595-5171 656-5882

University 5 Bdrm.
Southern colonial-styled, white siding and shake roof outside. On the inside a total of 1787 sq. ft. developed. 3 bdrms. up have parquet floors, the master is 12x13 with 2-pce. en suite. Excellent 12x14 kitchen with eating area. Dining room and living room with FP have quality wall to wall. Down, a rec. rm., 2 bdrms., and 3-pce. bath R.I. $69,900.
595-5171 THE ZIEGLERS 592-1768

Oak Bay Seaview
$74,900
Best buy on today's market — living dining rm. and kitchen all overlook Gonzales Bay to the Olympic mountains. 3 good bdrms., 1½ baths, unique rec. room with plbd. bar, wkshp. easy-care garden with greenhouse, 2 carport. A fine 7-yr-old at a very fair price and excellent condition.
595-5171 THE ZIEGLERS 592-1768

OAK BAY
TOWNHOUSE
$39,900
Two bedrooms, L.R. with fireplace, W.-W. carpet etc. Part basement, too! Situated just off Oak Bay Ave., 1 block from all shopping facilities. Your trade considered. Don't hesitate on this unique opportunity. Bob Garside —
595-5171.

NEW HOMES
GLANFORD
AREA
Various styles and prices. One with finished rec. room with fireplace. Middle 50s price range. Trades considered. Bob Garside —
595-5171.

INTERURBAN
AREA
5 YEARS OLD
$42,900
No bsmt. home on 50x165' lot. Very country-like setting. Fireplace, 3 bedrooms, etc. Trades considered. Bob Garside —
595-5171.

6 MONTHS OLD
GORDON HEAD
$64,900
Beautiful quality finished home on quiet cul-de-sac. Tremendous bsmt. layout. For info. or to view, Bob Garside, Canada Trust, 595-5171. Your trade considered.

WILLS and WONNENBERG REALTY LTD.
1318 Esquimalt Rd. 384-0581

SIDNEY BIGGIE
LGE. 4 BEDRM.
OPEN HOUSE
SAT. 1:30 - 5 P.M.
9361 MARYLAND
ONLY 5 YRS. YOUNG — ALL BIG ROOMS — 3 BR'S ON MAIN FLOOR — TWO FULL BATHRMS., DEN W. FIREPLACE —BILLIARD ROOM—JUST 5 MINUTES TO BEACH — 1400 SQ. FT. MAIN FLOOR — ON QUIET CULDE-SAC.
JOHN BISHOP
RES. 656-2308 384-0581 (24 Hrs.)

DUPLEX'S
One up and down 2 and 3 bedrooms, tastefully redecorated, and bringing $450 revenue with the owners suite valued at $250. Price $44,900.
One side-by-side in a terrific rental area close to Jubilee, good value here, full price $44,500.
One up and down in Fairfield. This is a terrific area and the unit has been redecorated recently and is a good value at the asking price of $63,900.
For full information call RUBY REID or C. WONNONBERG at 384-0581.

ONLY $37,900
A fantabulous setting deep in a 208 ft. long lot with most of the front covered with fruit trees. The interior is beautifully redecorated in a modern decor, living room with sliding doors to cement patio in the peaceful backyard. Kitchen has good sized eating area. 2 bedrooms and more room in the attic. Truly a young couples home. For viewing call RUBY REID or C. WONNENBERG at 384-0581.

ELBOW ROOM
Excellent family home on garden lot. 3 upper bedrooms, large living room, dining room and kitchen on main. Full basement with D.I. garage. Good value, offers considered on $47,900. Call CLIFF ESHOM—478-5763.

EARLY POSSESSION
3-year-old SIDNEY home, cathedral entrance. 2 bedrooms up, extra bathroom and more development down. Sundeck over carport plus extra, extra LARGE separate garage. Newly listed at $50,900. MLS 11924. Phone C. WONNENBERG or RUBY REID at 384-0581.

$57,750
Gordon Head, 1 year old, this immaculate 3 bedroom home for sale by owner, has livingroom with old brick fireplace, diningroom and kitchen with quality cabinets, dishwasher, stove and fridge. Quality wall-to-wall throughout, 1½ bathrooms, basement ready for development and 3rd bothroom, 477-6192. No agents please.

DUPLEX BUILDING TO BE moved, for sale. $7000 delivered on lot. 478-8366.

250 HOUSES FOR SALE

FOR SALE
Royal Trust
"THE SIGN THAT SELLS"
3400 DOUGLAS ST.
384-8001

OPEN HOUSE
EVERY DAY EXCEPT SUN.
2-4 P.M.
4478 TYNDALL GORDON HEAD
Charming tudor style 3-bedroom home. Large living room with floor to ceiling fireplace. Dining room with sliding glass doors to sundeck with a glimpse of the sea. Large kitchen with ample cupboards. Master bedroom ensuite. Wall to wall throughout all rooms excepting bath and kitchen. Full basement with fireplace and roughed-in plumbing. Double carport. Large easily landscaped lot. This property must be sold and it is well worth the asking price of $69,900.
LEN TAYLOR and ETHEL WALLACE in attendance. Office 384-8001. Res. 382-9495, 382-5998.

5.65 ACRES
9 ROOM HOME
OPEN HOUSE
SAT. 1:30-4:00
151 DURRANCE RD.
A mini-farm and a lovely 12 year old home. 3 bedrooms up and two down—rec. room with wet bar. Good well, 8-stall barn, large machine and feed shed and 5.65 good arrable acres with a year-round stream running thru it. MLS 10932 call the McGREGORS, 384-8001 or Res. 477-3675.

OPEN HOUSE
SAT. MAY 10
1:30-4:00
7217 SEABROOK RD.
Situated in Central Saanich on the crest of a hill with sweeping views of the valley. 3 year old Spanish modern. Consisting of 3 bedrooms, 2 bathrooms, plumbing roughed-in in basement. Recreation room with bar, cabinets, etc. Be my guest this Sat. MARGARET JOHNSTON 384-8001 or Res. 477-1763 for prior viewing.

OPEN HOUSE
SAT. 1:30-4:00
1034 WAVERLY TERR.
Located in beautiful Brentwood in an area of nice homes that were built in 1973. 1230 sq. ft. 3 bedrooms (master en suite), the living room, dining room are in line, the kitchen has an eating area and opens onto a sundeck with sea glimpses. The full basement offers much potential. Nicely landscaped there is space for a super garden in the large fenced yard. Present your offer on the asking price of $59,900.
MERYLE OR CHES HAYS 384-8001 or Res. 658-5663.

OPEN HOUSE
1705 HALDON RD.
SAT. 1:30-4:30
Small productive farms are getting more scarce by the moment. 4½ arable fenced acres. The barn has a loft. Hen house, root cellar etc. Wait 'till you see the 4-yr.-old colonial home. It's large (1536 sq. ft. on the main) with full bright basement, rec. room has fireplace and slide doors to sun patio. 6 bedrooms, triple plumbing, built-in vacuum system. Super, super value at $99,500. DAR GARSIDE, 384-8001.

OPEN HOUSE
SAT. 1:30 to 4
3780 PALO ALTO
(Off Cedar Hill X Rd. at Richmond Rd.)
TERRIFIC 5 BEDROOM SPLIT LEVEL HOME
Featuring huge sunken living room, 24x28, with massive rock fireplace, raised hearth 14-ft. long, informal bar area, special lighting. Deluxe kitchen, open area dining room and family room comprise next level. Efficient kitchen has eating area, avacado built-in oven and counter top range with double fan and large chopping block, double S.S. sinks, built in diswasher, vegetable sprayer and wired for garburator, many cupboards and ample counter top. Sliding glass doors off family room lead to secluded back garden, patio, barbecue and fishpond. Upper level consists of 5 (FIVE) bedrooms. De luxe master bedroom has full large 4-pce bathroom and large 5-pce bathroom services the remaining bedrooms. Newly listed at $84,900. This home offers a delightful style of living for the larger family. Join me there for a pleasant tour. CONNIE REYNOLDS, 384-8001 or res. 477-8914.

OPEN HOUSE
SAT. 1:30-4:30 P.M.
1709 HAMPSHIRE
A good buy at $55,500. This Oak Bay charmer has been tastefully renovated with quality panelling in the living room and separate dining room. Back split extension added 6 yrs. ago comprising new kitchen adjacent utility room with stairs to 3rd and 4th bedrooms. Part basement with work area. Lot 50x197. You will be sorry if you miss this one, tailor made for the young modern family. View with JOYCE MILLER 384-8001.

OPEN HOUSE
SAT. 1-4
10037 JUDSON PL. (Sidney)
$46,500. 3-bedroom basement 2-year Spanish style stucco home, fireplace in 14x17 living room, 8x11 dining room in line with cab. elec. kitchen, sundeck, carport, wall-to-wall carpet. Go Beacon Ave. to Resthaven Ave. to Mills Rd. to Judson.
STAN SAGE 384-8001 or Res. 384-8347

OPEN HOUSE
SAT. 1:30-4
Retirement or starter home. Situated at 4154 Holland Ave. Three rooms and bathroom. $23,500
BERT COLES 384-8001

OPEN HOUSE
635 HOCKLEY
MON. AND TUES. 6-8
Charming two-bedroom home with living room with fireplace and feature wall, nice large kitchen with dining area, good size utility room. There is a ¾ basement excellent for extra workshop or storage area. This is an immaculate home situated on a very large treed lot. This home must be seen to be fully appreciated.
384-8001 MARK MACKENZIE 595-4596

OPEN HOUSE
2867 CAREY RD.
$46,900
SAT. 1-4
Excellent family home. Living room, large dining room, family kitchen with utility area. Family room off kitchen and large sundeck. 2 bedrooms up and 1 down, 2 bathrooms. Low down payment. MLS. In attendance: PETER TER VEER, 384-8001 or Res. 479-1588.

OPEN HOUSE
SAT., 1:30-4
1625 HOLLYWOOD CRES.
WATERFRONT DUPLEX
This solid brick home has new wiring, hot water tank and furnace. Completely modernized ground floor suite has one bedroom, upper suite has 2 bedrooms. Sweeping sea views from Trial Island to Clover Point. Asking $79,500. MLS. In attendance: CHES. HAYS, 384-8001 or Res. 658-5663.

OPEN HOUSE
1100 TOLMIE AVE.
SAT., 2-4
5-bedroom house with extra large living room. Lovely family kitchen with built-in oven and counter top range. Close to schools and parks. MARK MACKENZIE, 384-8001 or Res. 595-1596.

OPEN HOUSE
SAT. 2-4
890 BRETT
A retirement or starter gem. Lovely remodelled kitchen and four-piece vanity bath. Living room with fireplace and wall-to-wall carpet. Full basement with extra room and set up for washer and dryer. Nicely fenced lot. Asking $46,900. For prior inspection phone ETHEL WALLACE or LEN TAYLOR 384-8001. Res. 387-5998 or 382-9485.

250 HOUSES FOR SALE

FOR SALE
Royal Trust
"THE SIGN THAT SELLS"
3400 DOUGLAS ST.
384-8001

OPEN HOUSE
SAT. 1:30-3:30
1762 CHRISTMAS AVE.
(Turn off Cedar Hill X Rd. onto Palo Alto and right onto Christmas.)
—Priced to sell at $60,900
—3 bedrooms, recently redecorated, bungalow
—Full basement, with 4th bedroom and 2nd bath.
—Excellent area. Quiet street close to all schools and University.
—Lots of fruit trees.
—Good existing first 6¼% mortgage.
See it Saturday or call for prior appointment — JEANNIE DEWHURST 384-8001 or Res. 477-6040.

OPEN HOUSE
SAT. 1:30-4:30
#919 CORDOVA BAY RD.
BREATHTAKING WATERFRONT
GREATLY REDUCED TO $148,000
See display ad Friday Times and Saturday Colonist. M.L.S. 11849. ROMA NICOLL and JOHN MOLYARD in attendance. MARION HOPKINS 384-8001 or Res. 594-4351.

OPEN HOUSE
828 ALVARADO TERRACE
(Claremont to Wesley Rd.)
SAT. 1:00-4:30 P.M.
Elizabethan Tudor of exceeding charm. Nearly 3,500 sq. ft. of quality. Elegant living and dining rooms, delightful family room, 4 bedrooms, a study and a sunny sewing room. 2½ baths. Every room has special features. Lovely garden, brick patio. Sundeck. Double carport. Irreplaceable at $125,000. M.L.S. 10851. MARION HOPKINS 384-8001, Res. 592-4351.

OPEN HOUSE
108 CONARD
(Off Helmcken to Chancellor)
REDUCED TO $44,900
MUST BE SOLD
Owners transferred to mainland and must sell their immaculate 8-year-old Post and Beam home on quiet street. 3 bedrooms, bright living room and dining room with wall-to-wall carpet. Kitchen has eating area, through hall. 4-pce. bath. Full high basement with drive-in garage, large rec. room. Excellent value. My pleasure to show. MLS 11913. JESSIE McGRATH 384-8001.

NEARING COMPLETION
But still time to choose your own carpets, colors, etc. for this spacious 1375 sq. ft. of luxurious living. All rooms large and airy. Double plumbing with extra roughed-in in the full basement. Double carport with sundeck over. Don't hesitate on this one — Phone today — 384-8001. LEN TAYLOR, 382-9485; or ETHEL WALLACE, 382-5998.

SWEET AND SAUCY IN SOOKE
ONLY $49,900
Lovely 3-bedroom no step home with large landscaped lot. If you want a quiet peaceful back to nature environment then drive by 7089 Richview. Drive off Whiffinspiff Road or phone: 384-8001. LEN TAYLOR, 382-9485; or ETHEL WALLACE, 382-5998.

MILLSTREAM
5 YEARS OLD
4-bedroom plus den in 1700 sq. ft. home. 12x18 cab. kitchen with all like new appliances. 30' living and dining room combination, with sliding doors to patio. Utility with 2-pce. bath on main and 4-pce. vanity up. Roughed in rec. room with fireplace in high basement, 2 sundecks. AND HERE IS THE EXTRA. A 3-bedroom cottage with revenue of $150 per month. All this and asking only $66,000. To view please call ERNIE DYER, 384-8001 or Res. 592-2952.

MUST BE SOLD!
ONLY $63,900 FOR
The tudor designed beauty backing onto Mt. Douglas Park. If privacy is what you're after be sure to see this one! Extra large master bedroom with 3-piece ensuite, 2 more bedrooms on main with 4th roughed in down. Two exceptional feature fireplaces; one in the lovely living room, the second in the carpeted and panelled 15x26 games room. Before buying any home in this great area — consider this one first! Call: JEANNIE DEWHURST 384-8001 or Res. 477-6040.

NEW!
$59,900!
INCREDIBLE VALUE!
Just completed and landscaped! 3 bedrooms, 3 bathrooms. Downstairs 2 more rooms, carpeted, painted and wallpapered. Plus more space for development. Dishwasher, garburetor and only $59,900. Good Gordon Head location! Without hesitation call now! JEANNIE DEWHURST 384-8001 or Res. 477-6040.

GORGE AREA
NEW LISTING
This cosy little home on a lovely corner lot has two bedrooms, living room with fireplace, bright kitchen and full basement. An excellent starter or retirement home close to all conveniences. It won't last long on the market so phone WALLY MILLIGAN 384-8001 or Res. 598-2017. Full price only $42,900.

IDEAL STARTER
Dressed up like a doll house this 2 bedroom cottage with new wall-to-wall in living room and bedrooms. Asking only $37,900. To view please call:
384-8001 ERNIE DYER 592-2952

UNIVERSITY AREA
$69,500
Exciting new exclusive listing of a beautiful quality built home that is absolutely immaculate. Split level with fireplace in living room, a super kitchen, 3 bedrooms and bath up and the big plus! The whole lower level carpeted as well. Nicely landscaped and has many fruit trees and a secluded fenced backyard. Must be seen to be appreciated — Phone now for an appointment to view. Phone Ethel Wallace 382-5998 or Len Taylor 382-9485 or 384-8001 anytime.

SIDNEY,
BAZAN BAY
$63,500
One-half block from the ocean this fantastic home is only 7 yrs. old. Features living room with fireplace, charming kitchen, 3 bedrooms up, 2 bedrooms down, large rec. room. Big lot. Lots of extras. PETER TER VEER 384-8001 or Res. 479-1588.

UNIVERSITY
Enjoy peaceful living in this popular area of fine homes within walking distance to U.Vic. 4 bedroom, 15-year-old home with a sparkling spacious new kitchen that will delight you. Living room, dining room is enhanced by stone fireplace and solid mahogany feature wall. Full basement is almost completely developed. Lovely mature trees and lovely lawn add appeal to the large lot. Asking $78,500. MERYLE, or CHES. HAYS 384-8001 or Res. 658-5663.

NEW LISTING
Happy living starts here for your family. Sunny bright area of homes 2½ years old and just 1 block to school. 4 bedrooms including one in the finished basement. Living, dining room in line, eating area in kitchen. 2 bathrooms. Reluctant vendor is transferred and must leave this happy home. Asking $57,900. MLS. CHES or MERYLE HAYS, 384-8001 or Res. 658-5663.

BY OWNER NORTHRIDGE AREA
Why pay $57,900 for a basic 3 bedroom home when you can have—1300 sq. ft. up, en-suite plumbing deluxe cupboards, double driveway, rumpus with second fireplace down, roughed-in 4th bedroom and 3rd bathroom, (possible in-law suite), 479-6208. No agents.

FAIRFIELD — BY OWNER
Some of the old, but most of the new in this 4-bedroom home on 1 1/2 lot with lovely yard. Asking $57,000. 598-6160.

250 HOUSES FOR SALE

HALL & REDEKOP HOMEFINDERS REALTY LTD.
3480 Douglas 386-2911

OPEN HOUSE
158 SIMS AVE.
SATURDAY 1:30-4:30 P.M.
Attractive 2 bedroom home on nice sized lot. 11900 sq. ft. of living area; large workshop; full high cement basement; close to all amenities. MLS 12038.
Hostess:
MARGARET BRIDGER
386-2911 anytime.

OPEN HOUSE
BELMONT-JUBILEE
SPECIAL
1547 GLADSTONE AVE.
SAT. 1 to 4:30 P.M.
Built by master craftsman, delightfully different, immaculate 6½ year old home. Ideal for growing family! 3 bdrms; 1½ bathrooms. L-living and dining rm. with white brick F.P. Dream kitchen with sundeck off. Goodies of cupboards and spacious eating area. Billiard size rec. room in full high bsmt. and extras. Schools and shops near by. $55,000.
RACHEL PARSONS
in attendance.
595-7363 or 386-2911

NEW LISTING
UNIVERSITY AREA
Sloping, planked ceilings, exposed beams, and extensive wood panelling, lend to the charm and unique character of this 3-bedroom home. Tri-level but low profile. Finished on all levels. Large landscaped and fenced lot. Listed exclusively at 577,900. Contact:
NINA STEPHENS
for appt. to view.
386-2911 or 479-5463 anytime

EXCELLENT VALUE!!
3 bedroom, no-step home. F.P. in L.R. Separate garage. Located close to Simpsons-Sears. New MLS. Only $37,500.
LOLA CLARK
386-2911 or 479-3010

GORGE-TILLICUM
$ 39,400 $
There is great access to shopping and schools from this neat, three bedroom home. Appearances can be deceiving so you will be pleased to find that this home also features a large kitchen with separate laundry room; a livingroom that is roomy enough to make you wanty guests and if that's not enough it also has a nice den or dining room opening onto the fenced back yard. Come and see this with me!
MYRNA YOUNG
386-2911 or 383-2848

HORSE LOVERS
2.7 Acres, level, partly treed and barn for 4 horses, cross fenced. Of course your horse will want you to be comfortable too. 1 year old ranch type, 4 bedroom (stalls) 1 ensuite plus 5 pce. bath and separate 1 pce. That's not all . . . there is a 20.6x23.6 living room; w-w floor covering; dining room — 12.6x11.6; family room — 20x11.6. Laundry room — 12x6.6. So saddle up and get right out to see this. Asking price — $69,000. Call
JOHN D. TISDALLE
386-2911 or 656-1789

MOTHER'S DELIGHT
IF she wants a sparkling clean 3 bdrm. home on a quiet cul-de-sac inthe Cedar Hill-Shelbourne area . . . and, IF she wants a delightful kitchen with a built-in dishwasher, a charming LR, D.R. and a sunny sundeck . . . and, IF she wants a well landscaped and well maintained home with a spacious family room down and loads of cupboards, then call:
NORMA HILL—383-7796
HAZEL CLARKE—385-6635
PS. Priced to sell at $63,500.
IT'S A BEAUTY!

CANARY YELLOW
trimming on this charming Gorge 2 bedroom bungalow. Full basement and 3rd twin size bedroom down. Stucco finish and drive-in garage. Priced at $45,900. MLS 11376. ELSIE O'BRIEN
386-2911 anytime.

FAMILY HOME
On a quiet street yet convenient to schools, shopping, churches, sports centre (Colwood-Langford) This 3 bdrm. home features:—
—Foyer Entrance
—L.R. with lovely white brick F.P.
—D.R. in line for spaciousness
—Homey Kitchen with E.A.
—Full sized basement.
Easily finished to family enjoyment.
For information on financing phone:
DONALD HAMILTON
386-2911 or 478-3552

GORDON HEAD
Scads of accommodation in this attractive 4 bedroom home. Rumpus room plus family room with fireplace. Living room has teak panelled fireplace wall. Separate dining room opens to large sundeck. Beautiful corner lot, fruit trees and flowering shrubs. Realistically priced at $65,900. MLS 11670. To view call:—
HELEN PHILLIPS
386-2911 anytime.

BEAUTIFUL GORGE
$$ 45,900 $$
Neat, 2-bedroom, full basement bungalow with fireplace, lovely yard. Only one block from the Gorge Waters. MLS 11376.
To view call:
ELSIE O'BRIEN
386-2911 or 477-5470

FAIRFIELD
CHARACTER HOME
$55,000
You will LOVE this charming, well maintained older home situated on a quiet street close to the sea! Beamed ceilings in living room and dining room, bright family-sized kitchen with eating area, 2 bdrms. plus den or 3rd bdrm. on the main. Developed basement needs some finishing but has 2 or even 3 more bdrms. if you need them! Separate garage, nicely landscaped lot with fruit trees and flowering shrubs. Early possession. Phone today! New MLS.
BARBARA RAWLINGS
386-2911 anytime — 383-5435

GARDEN ENTHUSIASTS
Here is a real opportunity to display your artistic creativity and imagination in a natural setting while enjoying the added bonus of an almost new 3-bedroom home. For appointment view contact:—
WILMA WINTER
386-2911 or 478-1466

SIDNEY TOWNHOUSE
$$ 35,500 $$
2-year-old; 2 bdrms; approx. 1000 sq. ft. Stove and fridge included. Close to everything. Well maintained, private patio. Call me for further details.
MAY HAMILTON
386-2911 or 656-4692

CONTINUOUS
OPEN HOUSE
453 ATKINS ROAD
(off Millstream)
MONDAY thru FRIDAY
6:30-8:00 P.M.
GARDEN ENTHUSIASTS. Here is a real opportunity to display your artistic creativity and imagination in a natural setting, while enjoying the added bonus of an almost new, 3 bdrm. home. Here you'll find quiet seclusion and a terrific place to raise your family. Don't miss this one. For prior viewing please call:
WILMA WINTER
386-2911 or 478-1466
Homefinders, Wall and Redekop

8½ PER CENT 'TIL 1995
And no Real Estate Commission too. Five-year-old Gordon Head Split level on large lot. Enjoy over 1,200 sq. ft., three bedrooms, fully developed basements, (potential revenue), 9 types of fruit trees, built-in dishwasher and many extras. $62,900. 477-5147.

FOR SALE BY OWNER, 4 BEDroom house overlooking Maple Bay area and Salt Spring Island, on half acre lot. 2 bathrooms plus ensuite. $67,500. Please call Manie Bay 748-1595.

250 HOUSES FOR SALE

BICO
BOORMAN INVESTMENT CO. LTD. — 386-7521

OPEN HOUSE
SAT.
1:30-4:00
UPLANDS WATERFRONT
3005 BEACH DR.
Contemporary executive home situated on .55 acre, MLS.
$149,000
386-7521 MRS. MARILYN SECORD

OPEN SAT. 2 TO 5
2631 FERNWOOD RD.
will love this incomparably immaculate, two-bedroom bungalow surrounded with flowers, shrubs, fruit trees and good neighbors! Come along and see! Priced right at $49,000.
386-7521 PHIL SIMPSON 595-1863

OPEN HOUSE
606 KELLY ROAD
COLWOOD
SATURDAY
2 P.M. - 4:30 P.M.
This well-kept home on Kelly Road is much larger than it appears and features four bedrooms with space for more if required. Over 1600 sq. ft. house, newly renovated with a lovely 14x25' family room at the rear, away from traffic and looking out over the 220' deep lot. Trees, good garden area plus convenience to all services — a perfect family home. Owners transferred — occupancy in June. Asking $17,000.
386-7521 ANNE DUGGAN 598-7811

OPEN SAT. 2:00-4:30
4304 CEDAR HILL RD.
NEAR MT. DOUGLAS
REDUCED TO $53,900
Fantastic value and a lovely home. Situated on a quiet street on an interesting lot. Three bedrooms, dining room with sliding doors to patio, built-in dinette in kitchen, cosy den in basement.
IAN BOORMAN 386-7521

OPEN HOUSE
TODAY 1:30-3:30 P.M.
1529 EDGEMONT
(OFF MAJESTIC)
There are many extra features in this almost new landscaped bungalow featuring Tudor effect across the front. Large living room with floor to ceiling fireplace, opening to guest sized dining room with sundeck off, easy work kitchen with breakfast area, three generous sized bedrooms, master en-suite. Full high basement with professionally finished wall-to-wall carpeted. 26 ft. recreation room with fireplace and bar. Treed area at rear of the property. MLS 11818.
Quick sale price $63,900
For other time appointment.
386-7521 STAN CORNISH 592-6079

OPEN HOUSE
1:30-4:30 P.M.
3900 LAUDER ROAD —
CADBORO BAY
$57,900
Smart brick no-basement home, close to beach, village and schools. Come and view
386-7521 DEAN ELLIOTT 383-7339

BRAND SPANKING NEW
7623 BLOSSOM PARK
(OFF EAST SAANICH ROAD OFF PROSSER ST.)
OPEN HOUSE SAT.
1:30-4:30 P.M.
Distinguished imposing medieval entrance custom built, 4 bedrooms, large sundeck, fireplace, double carport. Good old summertime will mean more in this lovely home. Values like this sell fast.
386-7521 GODFREY WALLS 656-4891

OPEN HOUSE
SAT. 2-4
3710 SAANICH RD.
A very comfortable home on a lovely fenced lot. (60x148). Close to shopping centre, on bus route. 2-3 B.R., Living room with fireplace and w.w. Large dining room (family room). Come have a look. Asking $45,000.
386-7521 TOVE BARLOW 477-9859
Service with Integrity

THREE OAK BAY
LISTINGS
UPLANDS $125,000.00
A stately Tudor-designed home prominently situated on ½-acre of well landscaped grounds. Oodles of charm and in a fine condition — Large, formal rooms — Open winding stairway to four upstairs bedrooms — Den — three bathrooms — hot water heating — etc., etc. MLS.
IAN BOORMAN 386-7521

UPPER LANSDOWNE
$82,500.00
A very appealing ranch-style home offering 1700 sq. ft. on the main floor and a nicely landscaped, oak treed lot. Every room in the house is bright and extra large and in addition to the three bedrooms there is a den on the main floor. An ideal home for a person requiring ground level living (two steps), and also a full basement.
IAN BOORMAN 386-7521

SOUTH OAK BAY
$78,000.00
Would you believe you can buy a four bedroom, two bathroom home on a ½-acre lot (with possible future subdivision potential) for only $78,000.00. The living room and dining room have beamed ceilings and the home has been recently wall to walled and redecorated. In addition there is a recreation room with fireplace and wet bar. Hurry, call:
IAN BOORMAN 386-7521

CONDOMINIUM
BURNSIDE GARDENS
2 BEDROOM UNIT
PRICE ONLY $24,900
PLEASE CALL
386-7521 STAN CORNISH 592-6079

QUALITY CONSTRUCTION
CONVENIENT LOCATION
$63,500 Asking
An immaculate home situated on a quiet street on a nicely landscaped lot near Shelbourne Shopping Centre. The main floor is 1260 sq. ft. and offers — sundeck off spacious dining room — near new W-W over oak floors — built-in dishwasher in large kitchen — three bedrooms — recreation room. This home is a pleasure to view M.L.S.
IAN BOORMAN 386-7521

VERY GOOD VALUE
Elderly couple moved to be close to church and selling their newer 3-bedroom home (fourth bedroom and rumpus room in high basement). Large kitchen, small sundeck, excellent garden soil, stucco exterior. Well built home in nice quiet area on cul-de-sac. Price only $49,000.
MRS. O. ZACHARY
386-7521 592-2265

WANTED
Anyone having large older home which may lend itself to conversion into apartments. Call:
386-7521 DOUG FOORD 598-6689

DRIVE BY
925 ST. CHARLES
One of Victoria's finest Elizabethan Tudor's and in prime Rockland area. Situated on 74'x147' lot with additional half acre. (94'x215'). Beautiful large living room with bay window, separate dining room, ultra modern kitchen with spacious bright family room off, 3 bedrooms, 3 baths. Silver cedar sundeck in secluded back yard. Drive in garage plus carport. All this room and privacy so close to down town, hard to beat at only $147,000 (a real investment). For further information and appointments call:
386-7521 DOUG FORD 598-6689
1111 Government St.

2067 CEDAR HILL CROSS RD.
Immaculate, bright, 3 year old, tri-level home in Oak Bay. Walk to University. Landscaped, fenced back yard. 2½ bathrooms, large foyer entrance. 3 bedrooms. Den on 4thh bedroom. Wall to wall carpets. Sundeck, double garage. $97,500. Private. 597-4308.

250 HOUSES FOR SALE

DRL
DOUGLAS REALTY LTD.
385-8784

OPEN HOUSE
SAT. 1:30-4:30
1137 CALEDONIA
4 bedrooms, 2 baths, sep living and dining rooms. Clean older home on large lot in the city. O-O-M heating. New M.L. $47,900.
MARY McGUIRE 385-8784 DONNA VALIKOSKI

OPEN HOUSE
SAT. 1:30-4:30
1032 Waverley Terr.
(Off Verdier)
Nearly new — beautifully decorated home with quality carpeting throughout. Over 1230 sq. ft. on the main. 2½ baths — 3 bedrooms. Large and "different" recreation room plus space for further development in the lower level. Large lot 8 full underground services. Come and see for yourself. M.L.S. $66,900.
MARY McGUIRE 385-8784 DONNA VALIKOSKI

$45,900
4 bedrooms. Immaculate and nicely decorated full bsmt home. Updated wiring and heating — 2 fireplaces. Ideal for the family needing schools and shops nearby. Good value here. Vendor transferred.
MARY McGUIRE 385-8784 DONNA VALIKOSKI

$79,900
2 ACRES
2,600 Sq. Ft. Home
1,100 Sq. Ft.
Workshop
—2600 sq. ft. of finished accommodation.
—Separate workshop as big as a house. Plumbed, furnace and electrical service.
—4-year-old home, owner built to include special features.
—Seclusion and views.
—Duplex possibilities, plus.
—Make an offer for Vendor will consider some financing.
—This is a great opportunity for a discriminating buyer.
View by Appointment Only
Call TOM EVANS, 385-8784 or 652-2620

$34,900
2 BEDROOM
This no step home on a quiet Langford street is in excellent condition and its low price is complemented by low taxes. See inside this home and you will agree that paying rent does not make sense. Ask yourself, are your savings keeping up with increasing prices. Opportunity is a phone call away. Call TOM EVANS 385-8784 or 652-2620.

HOUSE
WANTED
I have a serious buyer seeking a home up to $56,000. Ideally a 2 or 3-bedroom home with not too large an existing mortgage. Possession for approx 30 days hence. (One with an in-law suite would be a clincher). Call TOM EVANS 385-8784 or home 652-2620.

NORTHRIDGE
The most for your home buying dollar is represented here—3 Bdrms, plus one in full Bsmt., L-shaped DR and LR with fireplace, cabinet kitchen with countertop range and eye level oven, 4-Pce. bath up plus two-piece down, hobby room, TV room and an area of similar quality homes. View by appointment. RICK KALLSTROM 385-8784.

Whyte & Gower
Oak Bay Properties Ltd.
2227 Oak Bay Ave.
592-2407

OPEN HOUSE
SAT. 2 - 4
832 LESLIE DRIVE
Vendors have purchased and are anxious to sell their lovely 3-Bdrm. home in the Swan Lake area. Large, bright living room with fireplace and hardood floors; full high basement with 4th bedroom and laundry area. Convenient to bus and shops. This home is available for EARLY POSSESSION and with EXCELLENT FINANCING. NO reasonable offer will be refused on the asking price of $45,000. For prior viewing call BRUCE WILKIN 592-2407 or 598-8366.

OPEN HOUSE
SAT. 1 - 4:30
1724 AMPHION ST.
Charming 2-bedroom bungalow, Oak Bay border, close to store and transport. Owner occupies 1 suite of living room with open fireplace, kitchen with eating area and 1 Bdrm. Separate entrance leads to large bedsitting room, kitchen and bathroom. Could easily convert back to single 5-ROOM BUNGALOW. Pleasant garden, separate garage. Prices at $39,500. Call VERA FRIEDRICH 592-2407 or 598-2610.

4 BEDROOMS
CLOSE TO TOWN
A real gardeners delight within easy walking distance of downtown. Living room, large bright kitchen with dining area, full high basement. Separate workshop. Immediate possession. Well priced at $39,900. For appt. to view call GLADYS MILLER 592-2407 or 598-7936.

GORDON HEAD
$58,900
—Brand new
—Shake roof
—Bay window
—Totally secluded sundeck
—Large rec. room
—Wooded outlook
—Opposite Mt. Douglas Park
—10½% financing
—Nearing completion
—First time advertised
—CALL FOR APPOINTMENT TO VIEW
BRIAN BUTLER, 592-2407 or 477-6534

CENTRAL
SAANICH
$79,900
Serenity and beauty with uninterupted views of hills and water for miles around you. 1.65 acres with approx. 1800 sq. ft. beautiful home. Huge living room and dining room, master bedroom with en-suite bath, 2 extra Bdrms. 4-pce. bath. For further information call LORETTA HOGARTH 592-2407 or 592-3537.

DANE DEVELOPMENTS

CHOICE GORDON HEAD
SPLIT LEVEL HOME
"NEW" ONLY $64,900
Lovely new 3 bedroom home located in one of Gordon Head's finest subdivisions. Features 1½ baths, floor to ceiling stone fireplace, large bright kitchen with eating area, step down family room off kitchen. This is truly a nice home. I year warranty. Immediate possession.
CALL CONNIE CHANDLER
DANE DEVELOPMENTS
592-2449 or 385-1721

GORDON HEAD AREA. 3 BEDroom plus, split-level. No agents. 477-6762.

250 HOUSES FOR SALE

SINCE 1887
Pemberton, Holmes Ltd.
1000 Government St.

OPEN HOUSE
SATURDAY 1:30-4:30 P.M.
2323 Greenlands (Off Arbutus)
A very exciting yet elegant Postle built home is now open to view. 4 BR., 3 bathroom, fully developed home in this excellent area close to the University and other fine facilities. Greenlands is a quiet street with underground wiring and quality custom homes surrounded by native trees. See you there!
384-8124 BRIAN HIGGINS 592-2978

618 PHELPS AVE.
Just off the Island Highway about 20 minutes from VICTORIA towards Duncan. If you are interested in a home that is unusual and different from those normally built in this area, drive out and see this one. A hillside home with magnificent panoramic views and with the old world charm of a Swiss Chalet. Basically 2 BR and a den, 1½ bathrooms, it is impeccable inside and out. Of solid cedar construction to blend with its surroundings and expensively landscaped. 1 year old and now at its peak. Must be sold and priced to sell, $62,500. MLS 11642. To inspect the interior just call:
384-8124 MR. GREENE 385-0795

ROCKLAND GEM
MACLURE DESIGN
$95,000
Are you looking for that gracious spacious, architecturally designed home, with it's distinctive character and charm throughout. Read on:
—Situated on a beautiful .38 acre lot with majestic trees affording a good degree of seclusion.
—Double foyer entrance, 2nd foyer is 16'x18' with attractive FP.
—20x17 LR, white wool carpeting, 2nd FP.
—Formal DR 16x14, plus bay
—Den, 3-Pce. and 2-Pce. powder RM on this floor.
—Bright, kitchen includes eating area plus separate utility and storage rooms off.
—3 spacious BR up, master is 20x16 walk-in closets and a gas fired FP.
—Full basement provides a hobby RM 4th BR and another 2-Pce. washroom.
Owners are transferred and will be s

250 HOUSES FOR SALE

D. F. HANLEY AGENCIES LTD.
3293 DOUGLAS ST.
385-7761

OPEN HOUSE
SAT. 1 - 4 P.M.
4325 RAMSAY PL.
(MT. DOUG.)

BRAND NEW 1173 sq. ft. home on a quiet cul-de-sac in an area of new homes. Lovely view of Mt. Doug. 3 bedrms. on main floor, master BR en suite, 5-pce. bathrm. on main, plus roughed-in 3 pce. in full high bsmt. LR has attractive slate fireplace, DR is in-line with sundeck off. Family-sized kitchen with eating area and CUSTOM-MADE CABINETS. Roughed-in rumpus rm. with fireplace down, plus extra storage rm. off carport. To view, drive north on Shelbourne to Elnido (1 Bl. past Kenmore), turn left, and Ramsay is next left. $61,900.

PAT VICKERY
385-7761 (24 Hrs.) 592-6192 (Res.)

OPEN HOUSE
4001 Hollydene Plc.
OFF ARBUTUS
NEAR THE UNIVERSITY
SAT. 1:30-4:30

Not often does a home become available in this beautiful and quiet, prestigious residential district. An attractive 10 year old, level, full basement split, offering 4 bedrooms, 2 bathrooms and family room. This tasteful residence is set amongst the privacy of mature landscaping on a large property with glimpses of the nearby sea through the trees. You are welcome to take advantage of the opportunity to view this fine home, offered at $77,900.

STEVE MOONEY
385-7761 24 hrs.

OPEN HOUSE
SAT. 1-4:30
362 DAVIDA

Before you buy, be sure you inspect this large family home! 4 bedrooms, living room with brick fireplace, large dining room, bright modern kitchen with eating area, part basement, large garden area in rear yard. This home is almost completely renovated. Just a little painting left for you to do. Asking $42,000. MLS.

BILL CARNEGIE
385-7761 24 hrs. 652-3627 Res.

OPEN HOUSE
2582 BLACKWOOD
SAT. 1:30-4:30

This house offers two spacious bedrooms on main floor, living room with brick fireplace and HW floors, family size kitchen adjacent to dining room, 4-pce. bath. Full basement has drive-in garage, laundry area, 3rd bedroom and storage. Easy care lot. New MLS $48,900.

SCOTT KENDREW
385-7761 24 hrs. 598-5341 Res

OPEN HOUSE
OPEN HOUSE
TERRIFIC BUY!
1829 SAN JUAN AVE.
(OFF TINDALL)
SAT. MAY 10,
1-4:30

In desirable Gordon Head, close to all conveniences; community centre, university, racquet club, etc, 1300 sq. ft. no basement with 3 bedrooms, spacious living and dining area opening to secluded patio, family sized kitchen with utility room off. All this plus more waits for you on a well landscaped lot. ASKING $58,900.

CLIFF HALAYKO
IN ATTENDANCE
385-7761 24 hrs. 382-5505 Res.

OPEN HOUSE
SAT. 1-4
521 DUMERESQ
OFF INTERURBAN

Three year old deluxe home styled for family living. Main floor offers living room with RH fireplace and WW carpet, dining room with WW and sliding glass door to sundeck. Family size kitchen with sliding glass doors from eating area, 2-pce. bath. Separate laundry room. Family room. Open stairway to 3 spacius bedrooms and 2 baths. Full high basement with finished office and loads of storage space. MLS. $74,900.

BRIAN SHARP
385-7761 24 hrs.

OPEN HOUSE
1284 WALNUT ST.
SAT. 1:30-4:30
$39,900

Owner says sell NOW, this sparkling clean 2-bedroom home that offers L.R. DR. big kitchen with eating area, sliding glass doors to rear sundeck, big lot, good basement. Price reduced for quick sale. Call now for full details or prior viewing.

DAVID SOUTHALL
385-7761 24 hrs. 652-2325 Res.

TRUE QUALITY
This attractive, clean-lined home has truly been built with care and quality and offers 3 bedrms. and 2 bathrms, and is located on a quiet GORDON HEAD cul-de-sac with a nice outlook over Mt. Doug. Just completed and built with pride, featuring fine W-W carpeting throughout, beautiful wood feature wall and valances, custom made cabinets and many other extra touches. Plus it's roughed-in for further development down. You can tell this is definitely a better home from the moment you see it! $61,900. Full co-operation to all agencies.

STEVE MOONEY
385-7761 Anytime

BEAUTIFUL BROADMEAD
Just the name of this exclusive residential area says it all, except to point out the particularly advantageous location for this lovely home; backing onto the quiet, treed beauty of a natural park. A truly lovely home, attractive on the outside and refreshingly different on the inside. Over 2,400 sq. ft. on 2 floors provide 4 bdrms, 2 bathrms, accommodation and a really lovely and tasteful LR, a big open family rm adjacent to a very attractive and well-designed kitchen with built-in wall oven, range top and dishwasher and beautiful custom-made cabinetry, plus, a terrific rec. rm. with a second beautiful fireplace. Offered at $86,900. M.L.S. Please call for further information.

STEVE MOONEY
385-7761 Anytime

250 HOUSES FOR SALE

D. F. HANLEY AGENCIES LTD.
3293 DOUGLAS ST
385-7761

JUST LISTED
2083 Vallis Place

Attractive 4-year-old, 4-bedrm quality home. Wall-to-wall carpet throughout. On quiet cul-de-sac and close to schools. Full bsmt. Large fenced lot. Asking $52,900. M.L.S.

MARTIN HANLEY
385-7761 (24 hrs.) 477-1917 Res.

OAK BAY
4 BDRMS.
POOL

Spend the upcoming summer months enjoying your new spacious home and heated swimming pool. Located on the popular Lansdowne slope area, this bright sunny, family home offers a large living rm with fireplace; separate dining rm; large family kitchen with built-in nook; four good-size bedrms; a dandy sewing rm and rec rm with fireplace. Full bsmt. Low maintenance yard and no-step entry. M.L.S. 11418 at $72,500.

PHIL WARREN 385-7761 (24 hrs.)

NEW LISTING
$55,900
BRENTWOOD BAY
Gorgeous Lot

Only 2 yrs. old, this SPARKLING split-level 3 bdrm. home has loads of "Eye Appeal" and charm. Has 21x13.6 LR with white-brick f.p., good-size DR, deluxe kitchen, master bedrm. is 14x11 with cosy W-W and ensuite. Finished rec rm, laundry rm, and workshop. Beautifully landscaped 75x123 lot with lovely oak trees and fully fenced backyard with good garden. Aluminum siding and stucco exterior. Large 9½% mtge.

JERRY MIREAU
385-7761 (24 hrs.) 385-3930 Res.

$63,500
MT. DOUG PARK

Views over Gordon Head, 3 bedroom split level. Living room has high-vaulted ceilings, wrap-around sundeck, 1½ baths, 2 fireplaces, huge cement patio at rear, above-ground swimming pool. Bordering a park extends your large, 70x120 lot even further. MLS. To view call

BRIAN SHARP
385-7761 24 hrs. 477-4753 Res.

RELAXED COUNTRY ATMOSPHERE

Situated on dead end street of new homes adjacent to Glen Lake, 1 block to school and playgrounds, A pleasant country atmosphere within easy commuting distance to town. An ideal layout for family living. LR with fireplace, DR, large kitchen with eating area, 3 bedrooms, large rec room with old brick fireplace, 2nd bath RI, 30'x15' pool in fenced yard. Good financing available to asking price of only $55,400. MLS. 11215. Try your offer with

BILL HORAN
385-7761 24 hrs. 477-1287 Res.

FANTASTIC!
$59,500
HIGH QUADRA

Words alone cannot describe this gorgeous 1150 sq. ft. 2 BR home. LR, DR, kitchen and 4-pce. bath on main floor. Down has big rec room with TV, fridge and built-in cupboards, also, laundry, 2-pce. bath plus storage and furnace room. Outside has terrific sun patio, swimming pool and filter unit plus rock gardens to excite the most avid gardener. The quality you will see when inspecting this home would please any buyer. Call quickly on this clear title lovely home. Exclusive with

DAVID SOUTHALL
385-7761 24 hrs. 652-2325 Res.

JUBILEE
3 BED
$39,900

This older, 1298 sq. ft. home has been well maintained. Separate entrance. Living room with fireplace and bay window. Family size kitchen with eating area and pantry. Full basement with drive-in garage. Beautiful backyard with fruit trees and vegetable garden area. First time offered. MLS.

SCOTT KENDREW
385-7761 24 hrs. 598-5341 Res

PRESTIGE AREA
CLOSE TO UNIVERSITY

Majestic oaks and lush lawns-shrubs of all descriptions enhance this well built family home, comprising large entrance hall, living room with large picture window. Exquisite Swedish glass fireplace, family kitchen, utility on same level. Built in the days of substantial home building. Coved plastered interior, hardwood floors. Price $59,900. Vendor will carry 1st mortgage. Call

LES BOHER
598-1665 Res.
WIN DOUGLAS
592-6479 Res.
385-7761 24 hrs.

ONE OF A KIND
Rare beautiful lot. Fantastic view location near university. 85 ft. wide. Price $30,000. Builders terms. Call

LES BOHER
598-1665 Res.
WIN DOUGLAS
592-6479 Res.
385-7761 24 hrs.

ORCHARD GLENN
THE BEST IN ISLAND LIVING

Large lots (min. 86x100) on curved streets for the gardener. Close to 3 marinas for the fisherman, near two golf courses for the golfer and in the heart of orchard land for the country folk who just want away from it all.

The same quality, the same builder in a new neighbourhood.

Our Show Home will be open 3-9 weekdays — 1 - 4 Sat. and Sun.

Take the Pat Bay Highway north to Mt. Newton X Rd., turn left to East Saanich Road.
Call Anytime
Harry Atkey 598-1737
Bill McInnis 385-5347

Engineered Homes
19 Cadillac Avenue 385-6211

DRIVE-BY
4061 Cedar Hill X Rd. (off Borden) — If this bright, spotless 2-bedroom interests you then you'll really fall for the delightful interior including lovely rock fireplace, sundeck off dining room, cedar-lined closets, finished rec. room plus much more. — Asking $53,900 this home is one you shouldn't miss.Call:

HAZEL RAVENHILL
386-2111 598-1381
MONTREAL TRUST CO.

TOD-HACKETT CONSTRUCTION LTD.
Days 384-1101 Nights 477-5554

250 HOUSES FOR SALE

SHAWNIGAN REALTY LTD.
Shawnigan Lake 743-8311

WHY
Do so many Victorians move to Shawnigan?

Because
The quality of life is unsurpassed in this beautiful holiday resort area at commuting distance from the city. Homes in Shawnigan are from $8,000 to $10,000 cheaper due to lower land costs. This pays for a lot of gas.

Check These Homes

$39,900
Lakeview
Huge living room, 3 bedrooms, 2 bathrooms, sauna. Large lot with fruit trees. Across the road from the lake. Right in the Village. Have a look at this before someone else grabs it. Just listed on MLS.

$59,900
A Rich man's Home You Can Afford
Over 2,000 square feet of floor space, all finished in exquisite taste. Executive home with spacious, well-appointed foyer. 3 Bedrooms, 3 bathrooms. 2 screened glass doors to huge covered sundeck. Certainly not your average $60,000 home. Call us now! MLS 11415

$47,900
¾ Acre Garden (?)
Brand new home. 1333 square feet full basement with large family room. The main floor has 3 Bedrooms. (Bedrooms are not overly large and the price has just been reduced because of this). Large open summer room, not seen in other houses. Very safe location for children. Please note: All double windows to save on heating. Just listed on MLS.

$29,900
Think About This
This home used to be a store with spacious living quarters. Right in the heart of the Village. Opens many possibilities in small, but fast growing Shawnigan Lake. Large Living Room. Modern Kitchen. Modern Bathroom.

$49,900
3 Acres
Spotless 3 Bedroom home with part basement. Near the Lake. About 10 years old. Excellent garden. Ideal for keeping some animals. Can be subdivided too (Owner has layout approval from the Highways Department). Possession end of school term. MLS 11845.

743-5311 John Ettema 743-2607
743-5311 Marie Malbon 743-5145
Call collect anytime; also weekends.

P.R.B.
P. R. BROWN
AND SONS LTD.

CLOSE IN
$47,500
Immaculate home with beautiful park-like fenced lot. Largy sunny rooms including 15x17 dining room, 14x28 LR, 12x18 modern kitchen. 2 or more possibly 3 bedrooms. Separate garage with heated workshop. Fruit trees and flowers. A pleasure to show. New MLS.

ROY ANDERSON — 477-5057
AL VICKERS — 652-2257
P. R. BROWN AND SONS LTD.
385-3435

P.R.B.

GORGE-BURNSIDE
3 bedrooms, separate dining, large living room, 2 fireplaces. Full basement with 8 ft. ceilings. Drive-in garage. Good value at asking of $48,700. New listing so call today.
385-3435 K. O. MOORE 385-4227

P.R.B.

UPLANDS
An attractive and well appointed family residence in a delightful setting, near to the yacht club. This home is constructed to the high standards of the area, and comprises a 15'x23' living room with fireplace, dining room, modern well equipped kitchen, four spacious bedrooms, three bathrooms, a study with fireplace, a fifth bedroom or den downstairs. The easily maintained grounds feature a sun-trapped completely secluded sunken patio, and an upper breakfast patio. This property is offered at the realistic price of $138,500 and will appeal to the discriminating buyer. For appointment to view and further information call: M.L.

STAN WINTERBOTTOM
385-3435 RES - 598-2253
P. R. BROWN & SONS LTD.

SIDNEY
BY BUILDER
3 bedroom, close to services, many shrubs and trees, choose your carpets, Nelson Construction, 656-6084, 656-2429.

BY OWNER
Large 2 year old 3 bedroom home.

SUITABLE FOR IN-LAW SUITE DOWN

$57,900 479-6208 No Agents

FOR SALE, BY OWNER. $41,700. Spotless 2-bedroom, full basement home on extra large, fully landscaped lot. Wall-to-wall carpets throughout. Bright, family-size kitchen and rumpus room. No agents please. Phone 382-8610.

ROCKHEIGHTS $67,900
819 Elrick Place. Three bedroom, lovely view, all built-in appliances, huge sundeck, heat-o-lator fireplace, 1202 sq. ft. No agents please! By owner 383-8345.

COLWOOD LAKE
3 bedrooms up, wall-to-wall carpeting, eating area in kitchen, dining-room, sundeck, 3 bathrooms, finished basement with large rec room, fully landscaped. $57,000. No Agents. 478-3974.

PRIVATE — $48,900
11 month old, 3 bedroom, basement, 1½ baths, nicely landscaped and treed lot; located in the Colwood - Langford area; close to shopping and schools. 478-7936.

PRIVATE-CONVENIENT
6922 Saanich X Rd. Central Saanich, Not in a sub-division. Not isolated. Many unusual features for good living. Drive by. Phone 652-3753. Offers on $67,000.

OAK BAY
Modern 4-bedroom, 2-bath, den, 2300 sq. ft., $79,500 or offers. 479-1026, 656-5115.

BY OWNER, 2-BEDROOM HOME, in-law suite in basement, walking distance to town and seafront. 388-4637.

2 BEDROOM STUCCO HOME, fireplace, fruit trees, fenced yard. $39,000. 2663 Belmont Avenue. To view phone 595-4105.

250 HOUSES FOR SALE

WESTMONT
REALTY LTD.
27 CADILLAC
386-6796

OPEN HOUSES
832 DARWIN
SAT. 1:30 - 4

Two bedroom home located on a quiet street with a view of S O L D

Large 9% 1st mortgage. Only $36,900. Lower suite vacant.
386-6796 DAVE TAYLOR 384-2718

SAT. 1:30 - 4
1 - 1701 McKENZIE

Clean cheerful townhouse with 3 bedrooms, 1½ baths, living room, dining area, storage, private yard, parking area, trees around tastefully landscaped yard. All this for $41,900.
386-6796 BILL SIDHU 477-5382

NESTLED IN THE TREES
How would you like to live on beautiful Ten Mile Point? We have a 3 bedroom, 1288 sq. ft. home that is just right for you. Large well treed irregular shaped beautifully landscaped lot just waiting for Spring and all its color. Try your offers on the asking price of $72,000. M.L.S.
386-6796 KEN WRIGHT 598-2183

BUILDING LOTS
Two extra large lots located in a nice sub-division. Park-like setting at rear. Builders terms.
386-6796 KEN WRIGHT 598-2183

COUNTRY LIVING
at its best on 4.64 acres for only $69,000. Ten-year-old stucco bungalow with 2 bedrooms, 2½ baths. 1,064 sq. ft. plus basement. Want to get away from it all? This is the place!
386-6896 DAVE TAYLOR 384-2718

THURSDAY 1:30-4
Four bedroom, 2 full baths, basement, living room, dining room. Close to school, bus, shopping. 1,512 sq. ft. of total finished area. Sound investment for the modest income. Try your offers on the price of $37,900. M.L.S.
386-6796 RICK KINNIS 477-9394

832 DARWIN
Two-bedroom home located on quiet street with a view of the city plus 1 bedroom suite with $175 per month income. Large 9% 1st mortgage. Only $36,900. Vacant possession now on lower suite.
386-6796 KEN WRIGHT 598-2183
386-6796 BILL SIDHU 477-5382

Principal Properties LTD.
4088 Shelbourne
477-9514

ONE UPMANSHIP
This is the place to do it with. 2,500 sq. ft., full basement, luxury home on 16 secluded acres with 750 ft. frontage on Prospect Lake. Barn, guest cottage, boat house, float plane dock, etc., all part of the package. You'll have to see this estate to appreciate it. For full details phone:
477-9514 ROSS BUTLER 479-7994

CHOP! CHOP!
that's the sound of price slashing . . . to $42,000 on this 2 bdrm. cosy Cordova Bay bungalow. Relax on the warm beach (1 blk. away) or walk to shops (½ blk.). Quiet no through road in park like setting. Phone me to view.
477-9514 ROSS BUTLER 479-799

DOLL HOUSE
Play house for real in this very comfortable 3 bdrm. home. She will love the spacious modern kitchen. He can have his workshop in the separate garage. Convenience? on bus line and across from elementary school! Phone me to view.
477-9514 ROSS BUTLER 479-7994

OPEN HOUSE
3020
BALFOUR AVE.
SAT. 1:30 - 4:00
$41,500

2-3 Bedroom, large lot. Sparkling new paint and fence.
77-9514 Anytime JACK LIDSTONE

LANSDOWNE Properties Ltd

OPEN HOUSE
2980 WASCANA
SAT. 1:30 - 4:30

5 BEDROOMS, just the right home for a large family or a small family with boarders. Over 1700 sq. ft. of living space. Living room with fireplace, large kitchen, family room and rec room with wet bar. Many extras. Asking $49,900. Call PETER BARDON or JOHN WEST 592-2431.

OPEN HOUSE
2661 MILLSTREAM
SAT. 1:30 - 4:30

Beautifully clean 4-bedroom home with a large living room, separated dining room, fully modern kitchen and full high basement. Try your offer on the asking price of $45,600. Call: PETER BARDON or JOHN WEST 592-2431.

MINI FARM
3-bedroom, character farm home with sea view from the living and separate dining room windows. This home was designed for comfortable living, with fireplace, wide hall, twin sinks in the bathroom vanity, lots of closets, full height basement. The kitchen is roomy and bright with it's own separate eating area. Exceptional value at $64,000.00. Call: ADELLA ZARFF 478-9607 or HAZEL CAMPBELL 382-7051.

Central Saanich
½ ACRE
An 11-year-old, split-level home on a dead end street. Three bedrooms, 2 bathrooms, sundeck with barbecue pit and a seaview. A sudden change in plans requires a quick sale. Listed at a quick sale price of $54,500. This could be your country home, in-law suite roughed in. Please call
388-9172 MR. SIMONS 652-1731
MLS.

FARMERS & MERCHANTS TRUST
"INTEGRITY IS PRICELESS"
"REAL ESTATE HAS A PRICE"
731 FORT

UPPER HENDERSON — QUALITY 4-bedroom home in prestige area, 2,000 ft. of gracious living in this no-basement home. $83,900. Owner, 598-4347.

250 HOUSES FOR SALE

BLOCK BROS

1800 Blanshard
3636 Shelbourne
1949 Sooke Rd.

WANT THE BEST?
See this luxurious 4-bedroom home. It's new and ready for occupancy. Many extras and only $86,500.
592-1764 CLIFF BALL 477-1841

IN THE COUNTRY
"SOOKE"
Lovely 2-bedroom main, extra 1 down, 2 fireplaces. Beautifully finished and clean. A delight to show. The price is right at $49,500. Enquiries:
477-1841 MR. R. BOURDIN 382-8858

512 MACAULAY
OPEN SAT. 2 - 4
4-bedroom family home in a quiet area of Esquimalt. Good sized living room as well as large dining room. See you Saturday.
477-1841 MR. R BOURDIN 382-8858

OPEN HOUSE
1405 HAMILTON
SAT. 1:30-4. Nestled among the Garry Oaks. Close to your favorite Garry Oaks. Close to your favorite shopping centre. 8-year-old and delight to show. High vaulted ceilings. $62,900. Courtesy all realtors.
(MRS.) PAT FORBES
477-1841 384-8359

GET AWAY
FROM IT ALL
A waterfall sparkles through the trees, a rushing creek borders this 2-acre property. There is room for everyone to stretch out and live. The home itself provides super accommodation. 4 bedrooms, large living room, rec room plus big family kitchen with fireplace. Wrap-around sundeck plus triple carport. $70,000 at Cobble Hill.
477-1841 JACK GRANT 477-8172

TRY THIS
FOR COMFORT
AND LUXURY
1370 sq. ft. of condominium in a reinforced new concrete building virtually fire and noise proof. The two bedrooms are large and the master has a 5-pce. ensuite. Living room 17x15'10 and dining room 15'x9'5. Most major appliances included. Magnificent gardens. Privileges include use of pool and sauna and guest house. Assessment $35 per month. $66,500
477-1841 RON KERFOOT 652-2594

HOME FOR A
LARGE FAMILY
Large older home close to downtown. Five bedrooms, plus an enormous full basement. big yard as well. Room to spare for everyone.
477-1841 A. H. PAGE 382-9983

HAVE A NEW
HOME BUILT
Prices start at $21,500 and go as high as you like. We have a wide selection of house plans, but if you have your own ideas they can be accommodated also. There are lots available in all areas of Greater Victoria.
477-1841 A. H. PAGE 382-9983

PRICE REDUCTION
Check these features and then call to view this family home now priced at $47,900. 4 bedrooms, 2 on main and 2 up. Large living room with attractive fireplace. Farm sized kitchen. Separate garage and workshop. 100x150 ft. lot. Low taxes.
Mike Ryland 478-5561 Doug Cole
478-4761 478-4494

CONVENIENCE
PLUS
Well-built home on attractively landscaped corner lot in Esquimalt. Main floor has L.R. with fireplace, D.R., large bright kitchen opens to sundeck. 2 bdrms. both good sized. L.R. and D.R. offers nice view of Gorge waterway. Development in basement includes 2 bdrms and attractive office. Reasonable taxes. Possession late June.
Doug Cole 478-5561 Mike Ryland
478-4494 478-4761

JUST COMPLETED
1400 sq. ft. of luxurious living in Gordon Head. Master bdrm has walk in closet combined with ensuite. Huge living room with used brick corner fireplace. Formal dining area opens to sundeck with valley and mountain views. Excellent quality cupboards in kitchen with built-in dishwasher. Roughed-in plumbing and fireplace in full basement. $72,900.
Doug Cole 478-5561 Mike Ryland
478-4494 478-4761

START THIS
SPRING
With this cozy 2 bdrm bungalow, large updated kitchen, W-W carpet in living room and bdrms. Laundry area. Close to Tillicum and Gorge. Offers on $35,000.
John Adank 478-5561 479-8135

WHITTY'S
LAGOON
3 BEDRMS.
You will be delighted with the quality of this immaculate new home overlooking twinkling lights from Port Angeles. Entrance features built-in aquarium. Living room has attractive stone fireplace flanked by built-in bookcases dream kitchen with view of lagoon. Large covered sundeck over carport. 150x95' lot is nicely landscaped plus extra paved parking. Plenty of room for further development in bsmt. Many other desireable features. $79,900.
Mike Ryland 478-5561 Doug Cole
478-4761 478-4494

MINI-FARM
METCHOSIN
Just listed. Approx. 1250 sq. ft, 2-bdrm home plus large garage, barn and chicken coop. Cleared 2-acre lot suitable for grazing. Presently on good well but city water hook-up available. Drive by 3408 Hazelwood Rd., then call me. Do not disturb vendor. Asking $85,000.
Mike Ryland 478-5561 478-4761

OPEN HOUSE
1171 CHAPMAN
SAT. 2 - 4 P.M.
Excellent 2-bdrm home in Fairfield with full basement and good size lot. Located just 2 blocks from Beacon Hill Park and 4 blocks from the ocean. Very well kept and asking only $42,900.
Mike Reid 478-5561 478-6650

CHARACTER PLUS
Just listed and just right for young or retired. 3 bdrms, separate dining room, all new bath, sauna bath in the separate garage. Basement has another bdrm. Nice porch and garden area. Hurry! It won't last at $41,900.
Mike Myers 478-5561 478-6349

1.02 ACRES
Give the seclusion of a rural setting of trees, rock and fern. The home has a completely renovated interior making it bright and modern. It has 2 bdrms and 2 dens. Wilkinson area. $42,800.
386-3231 D. B. TAYLOR 477-9179

UNDERNEATH THE
WILLOW TREE
On a quiet st. 3 bdrms, bsmt, fenced back yard, new shake roof, w.w. only a year old and a $33,000 1st at 10% that can be assumed. High 40s.
386-3231 BOB KERSHAW 385-1208
ROB FUKUSHIMA
(24 hrs.) 479-3408

250 HOUSES FOR SALE

BLOCK BROS

1800 Blanshard
3636 Shelbourne
1949 Sooke Road

PREFERRED
FOR VALUE
A real family home within walking distance of marinas in Sidney. Large landscaped double lot, 5 bdrms, rec. rm 13x26, f.plc., 2 bthrms, plus portable bar and stools, fridge, stove and drapes. Try $10,000 down, balance to vendor by agreement of sale at 10½%. $74,000.
386-3231 BILL MOSHER 652-2868

$64,500
Shelbourne, close to Mt. Douglas Park. Now ready for occupancy. Approx. 1200 sq. ft. of quality built for contractors home. 3 bdrms with master ensuite, L-shaped L.R.-DR with white stone raised-hearth fireplace, rear sundeck with parking below.
386-3231 JOHN A. JOHN 477-8096

TOWNHOUSES
3602 and 3582 Tillicum Rd. 3 BDRM, 2½ BATH FULL BASEMENT, A-1 CONDITION, JULY 1st possession possible. $33,900 - $34,500 with low down payment.
GERRIT KLOOTWYK
386-3231 479-3313

NEAR SEARS
$59,900. 4 bdrms, 2 full bths on main floor. Bsmt fully developed with games rm, rec rm, bar and 2 PC bath. Built in '58, added to in '66, modern stucco bungalow type. Approx 1400 sq. ft., fenced yard, garden area. Top condition,
386-3231 JAY ROGERS 477-4569

LAKEHILL
3 BDRM. SPLIT
Don't miss this! Absolutely top condition and immaculate 6 yr home on large 70x120 treed lot in quiet area. Lovely LR, DR perfect kitchen, big family room, 1½ baths, big workshop, all new carpeting. The week's best buy at $61,900. MLS.
386-3231 JEFF CHALK 477-8274

HORSES OR
SECLUSION
Or both on 4.6 ac. of this beautifully landscaped, completely fenced estate. The 1400 sq. ft. home offers the finest of country living, including a 4-stall barn. This property lies well away from highways and busy roads. It has complete seclusion, yet lies within the Victoria 10-mile circle. $98,500.
386-3231 PETER CULTER 477-0809

WATERVIEW
From this executive 10-rm mansion nestled on 1-3 acre of unique landscaping including underground sprinkler system, flood lighting, etc. Over 1400 sq. ft. of living area on each level including 2 closed in heatilator fireplaces. Terrific buy at $87,900.
RUSS McDOWELL
386-3231 382-7930

Harold Barber
Presents
You probably recognize the above caption as I have used it many times to present fine homes and properties to those that wish to purchase. Well now I have a problem. I am almost out of listings to present for you. If you have a home or property that you wish to sell and want good representation please call me and I will be pleased to visit you and discuss your individual need.

HAULTAIN AREA
$42,500
Remodelled 3-bedroom home situated close to schools, transportation and stores. Good size living room with fireplace, large modern kitchen with eating area; full basement; oil heat and electric hot water. Wall-to-wall carpeting in hallway and LR.

QUADRA STREET
$35,000
Cosy bungalow consisting of remodelled living room with good shag carpeting. Very large kitchen and pantry. 3-piece bathroom and 3 bedrooms. Large lot and part basement. This home is nice inside but does need tender care on outside.

GRANGE RD.
$21,900
Near Island Highway, but this does not deter from the value of this level 70x196 ft. building lot. Extremely good view of Gorge waterway.
Call now or anytime:
HAROLD BARBER
Office 386-2911 or Home 479-6479
Homefinders, Wall and Redekop

WHITTOME'S
4520 West Saanich Road
Royal Oak Branch
479-1667

OPEN HOUSE
SAT., 1:30-4:00
1576 PRAIRIE
GORDON HEAD
This is a home you simply must inspect — if you are looking for a good family home — excellent floor plan with a wee touch of difference. Plastered interior — everything immaculate. 3 bedrooms on main — master ensuite. Fully developed lower level — large lovely rec. room — light, bright sewing room — extra bedrooms — 3-piece bath. Lower level would easily make in-law suite if so desired. Priced realistically at $63,900. Lillian Hendy 479-1667.

OPEN HOUSE
SAT. 2:00 - 5:00
6782 WENDONNA
(OFF WOODWARD, BRENTWOOD)
Make a point of viewing this almost new 3 BR., 1½ bath home located on a quiet cul-de-sac. Low, low price of $49,900 as some landscaping required. Attractive mortgage can be assumed or increased.

479-1667 Cathy Atkins 479-5427

Royal Oak
Treed Lot
Livable Residence
Oil heat. Heavy wiring. Price for this large treed lot and livable residence only $37,500.
Dial
Cliff Streach' 592-3969 or 479-1667
Brian Brown 386-1234 or 479-1667

J. H. WHITTOME AND CO. LTD.
ROYAL OAK BRANCH

CUSTOM-BUILT
HOMES
Most reasonable guaranteed, free plans from stock. Kasapi Construction. 538 Dupplin Road. Phone 386-6191. Member Victoria H.U.D.A.C.

250 HOUSES FOR SALE

Island Pacific Realty
3200 QUADRA 388-6231

OPEN HOUSE
736 VIOLET
SAT. 1:30 - 4 P.M.
FREDDY STARKE
388-6231 or 479-3866

ESQUIMALT
2-bedroom home, stucco exterior, large modern kitchen and dining room, WW throughout. New bathroom, spotlessly clean and a nice 60x120 lot. New listing $38,900. IRENE DALZIEL 477-6380 or 388-6231.

SAANICH PENN.
HOME ON 2 ACRES
High view property of usable land with older 1100 sq. ft. home in need of work. Solid cement foundation, wiring and plumbing updated. Separate barn. Property is surrounded by municipal parkland with wildlife in abundance. New MLS. Offered at $63,900. To view call: CHRIS GREIG 388-6231 or 479-7995.

UNDER $40,000???
1—$34,900. Features 2 bedrooms, sep. dining, fixing up needed.
2—$33,900. Small but solid 2-bdrm. home, living room has fireplace, good sized lot.
3—$39,900. 2 or 3 bedroom, full basement home close to Simpsons-Sears. Immaculate.
All three MLS. For more info anytime on these homes, quickly call: TOM RAIG, 388-6231 or 385-1606.

SPRING SPECIAL
One owner older home immaculate inside and out, living room with fireplace, 2 spacious bedrooms, full basement on level fenced lot. Offered at $44,900. For address or other info quickly call: CHRIS GREIG, 388-6231 or 479-7995.

OAK BAY BORDER
Almost new 4 bedrooms, 2 bathroom. Ideal Family home. $52,900 asking. FREDDY STARKE 388-6231 or 479-3866.

GORDON HEAD
Only two yrs. old, split level with nearly 2,000 sq. ft. finished area. Four or five bedrooms, three bathrooms, recreation room, double carport. Situated in cride-sac of similiar prestige homes. Absolutely spotless clean both inside and outside. See this one quickly. Asking $75,900, quickly call: BEN GREIG 388-6231 or 598-3105.

HILLSIDE-QUADRA
AREA $37,500
Three bedroom, large LR and DR. Good size level lot, separate garage close to schools, stores and bus line. New listing. Quick possession. BEN GREIG 388-6231 or 598-3105.

SOOKE
3 Bedroom bungalow with full basement on a lovely quiet ½ acre of usable land. Good size LR and DR, 12'x30' recreation room, shake roof and some Sea View. this home is less than 3 yrs old and is in perfect shape throughout. The asking price is only $48,500, and there is good 8½% financing for $18,000. New Listing Quickly call: Ben Greig 598-3105 or 388-6231.

SOOKE
4 or 5 bdrm approx. 7 yrs. old. Split level double garage and workshop on a usable 1¼ acre with excellent soil. Loads of parking. New listing and the asking price is only $44,900. CALL BEN GREIG, 388-6231 or 598-3105.

DON'T
pass up this home. Centrally located, this immaculate home is ready to move into. A 2 bdrm, L.R. with fireplace, large kitchen main floor, with a full cement basement, and an upstairs you can let your imagination run wild in. Very well priced at $44,900. Don't miss it! BOB KOHLRUSS 598-7689 or 388-6231.

$47,900
Comfortable 4-bedroom home (2 up 2 dn) set in approx. ½ acre of gentle sloping property. Modern kitchen, 4-pce. bath, LR with fireplace plus dining room. Located on McKenzie off Carey Rd. To view call: BOB KOHLRUSS, 598-7689 or 388-6231.

ULTRA-MODERN
2 BDRMS.
$34,900
Only 1½ yrs. old, with wall to wall carpeting and very nice lot. No steps. MLS. Call: GLENN NICHOLLS or GERRY FINNIGAN, 388-6231 or 598-7689.

MILL BAY
Older 3 bdrm furnished house on 2 acres with trees and large garden area. ML 11905. $49,500. MRS. MCKEAGE, 479-5868 or 388-6231.

GORDON HEAD
EXECUTIVE
with distant sea-views. Must sell yesterday
$69,900
This 2 year old 3 BR and a den home has Master 3 pce. ensuite plus 4 pce. and 2 pce. baths. Big LR and DR with beautiful White Rock F.P. and big kitchen with eating area. Big Rec. room and FHC basement and double carport. All on big irreg. lot on the bottom of a quiet cul-de-sac. To view this beauty call: SHANE BEFURT quickly at 388-6231 or 477-3944.

IT'S A BIGGY
AT $42,900
This 3 BR and Den home has over 1500 sq. ft. of living area plus full basement. Big LR and hugh kitchen and with dinette off. 2 bathrooms and a really nice sewing room. All this on almost a double lot with a really nice view. Don't miss this one. Quickly call SHANE BEFURT 388-6231 or 477-3944 anytime.

WORKINGMAN'S
CASTLE
3 bedroom home, large living room with fireplace. Full basement. Roof and exterior 3 years old. Completely redecorated. Priced to sell at $37,900. FREDDY STARKE, 388-6231 or 479-3866.

RETIREMENT GEM
Lovely 3-bedroom 5½-year-old Rancher on professionally landscaped lot, shake roof, all plaster inside $47,900. Call quickly: FREDDY STARKE, 388-6231 or 479-3866.

MARIGOLD AREA
22 years old and absolutely spotless, 66x132 lot. Good size LR with fireplace, 14½x10 ft. modern kitchen with eating area. Loads of cupboards and double S.S. sink. Double windows throughout. 10x18 greenhouse with heat and water. Extra trailer pad and attached carport. 22x14 sunroom. This is quality all the way through. Asking $49,900. See it today with IRENE DALZIEL 388-6231 or 477-6380.

5 BDRMS.
$39,500
A handyman special yes! But in the heart of town. 45x135 lot which fronts on two streets. R3 apartment zoned for the investment minded purchaser. New MLS. Call: GLENN NICHOLLS 388-6231 or 598-7689.

"UPLANDS"
"WATER-FRONT"
—SUPERB NO-STEP RANCHER ON ONE ACRE LOT WITH BEAUTIFUL GARDENS.
—3100 SQ. FT. MAIN FLOOR
—4 BRS., LIBRARY, ENTERTAINMENT SIZE DINING AND LIVING ROOM. SPACIOUS KITCHEN. 3 BATHROOMS. PRICE $250,000. M.L.S.

FOR PERSONAL VEWING:
K. E. DICKSON 477-1683 OR
R. T. BATEY 592-4607

WESTERHAM ESTATES LTD.
(DIVISION NORMAN ROSS AND ASSOCIATES LTD.)
440-1070 DOUGLAS—382-6151

2 BEDROOM HOME, LOVELY sea view, large lot, fruit trees, very quiet neighbourhood in Sidney. Asking $35,000. No agents. 656-3543.

250 HOUSES FOR SALE

JACK MEARS
OAK BAY REALTY LTD.
"The Professional People"
Coast to Coast
Real Estate Service
2194 OAK BAY 598-3321
3618 SHELBOURNE 598-3344

OPEN HOUSE
SATURDAY 2:00-4:00 P.M.
1711 STANLEY STREET—$52,900
Beautifully renovated older home. 3 plus 2 bedrooms, large entrance hall, wall-to-wall carpeted living room. Parquet flooring in large dining room with fireplace—Large kitchen with new cabinets, all this plus a 2-pce. bath on the main floor. Upstairs there are 3 large bedrooms plus full bath and plenty of closet space. In the basement which is above ground, there are two rooms and room for more. Plenty of room for parking and a lovely yard all fenced in. Can you ask for more? For information please call: BILL MOHR 598-6716, HAROLD WHILEY 592-2798. Office 598-3321.

OPEN HOUSE
1329 CARNSEW
SATURDAY, MAY 10th
1:30 to 5:00 P.M.
Recently renovated two bedroom (third down) home located in this convenient area and featuring living room with fireplace, new kitchen cabinets, copper plumbing, wired for washer and dryer, auto oil heat and a nice lot with fruit trees. Price $44,900. MLS

250 HOUSES FOR SALE

J. D. BOSDET LTD.
120-727 JOHNSON 386-3128

OPEN HOUSE

SAT. 2:00-4:30
No. 104-1875 LANDSDOWNE
1225 SQ. FT.
CONDOMINIUM

Located in the UVic district in the Dean House, this spacious 2-bedroom, 1½-bath condominium, offering quality throughout and including the fridge, stove, dishwasher and garburator, games room, workshop and lots of storage. Taxes and assessments are approx. $58 per month. MLS 11803. Call:
FOR PRIOR VIEWING CALL:
AUDREY CROTHERS 385-4645

OPEN TO VIEW

Sat. 1-4 p.m.
4395 TORRINGTON
Gordon Head—3 Br, 1½ baths, full basement, 60x120 lot, drive in garage. Asking $63,900. For prior viewing call:
ED KRAFT—652-3676

ACRES OF TREES
$77,500 asking

10 acres to be exact with 600' road frontage on water main with approx. 2 acres of meadow and roughed in roadway. Located on the Peninsula at West Saanich Road and Cypress. MLS 11986
CALL: ED KRAFT—652-3676.

ONLY THREE LEFT

Excellent building lots —Saanichton Area. All services underground — level, country views. Priced from $23,000 to $23,500. For further information please call:
ED KRAFT, 652-3676, OR
ERNIE SERONIK, 478-8696

BY OWNER 3 BEDROOM (1 down) home in Colwood. Some sea view, large 16'x22' workshop. Asking $46,500. No agents. 478-2368.

UPLANDS GOLF COURSE AREA, gracious 3 bedroom home, on large fenced Olympic view lot, and asking $73,800. 592-0967.

FAMILY HOME, 4 BEDROOMS, good condition. 1250 Rudlin St. $39,900. 383-4789.

253 COUNTRY HOMES AND PROPERTIES

SEABOARD PROPERTIES LTD.
7173 WEST SAANICH RD.
BRENTWOOD BAY 652-1141

ACREAGE AND HOME

5 acres of good meadowland with enough natural woodland for shade and privacy. The home has an idealic setting by a lovely year round creek. It's 5 years old, 1350 sq. ft. with 3 bedrooms, and full basement. Attractive living room, dining room has cedar and oak feature wall, blending into the stone fireplace. Quality carpeting. laundry on main floor, good kitchen with family dining area. Huge rec. room and 3 pce. bathroom down. Only 15 or 20 minutes from Victoria on route to Butchart Gardens. $89,000.00. M.L.S.

ARDMORE
$59,500

On just under 1 acre this beautifully renovated home features brick heatilator fireplace, thick W-W, 1½ baths, patio and tasteful decor. Situated in a natural grove of trees yet room for easy to care for garden area.

652-1141 ROSE RUSE 652-2694
652-1141 DAVID WOOD 652-2198

34 ACRES
2000 SQ FT HOME
MILL BAY — NORTH

Barely 30 miles from Victoria, complete seclusion and sunshine. There are approx. 10 acres in meadow fenced into two grazing fields, a lovely natural pond, and the balance wooded with winding riding trails through cedar, fir and arbutus. Nearly all fenced. A 2-yr-old contemporary style, home of natural wood siding, cedar shake roof and stone chimney. Step from entrance hall into a 20 x 22 living rm with vaulted ceiling, enormous windows, a big floor to ceiling stone fireplace and top quality carpet. The den also has a stone fireplace and in the dining room nearly 2 walls of window bring the outdoors in. There's a spacious well planned kitchen, a very smart double vanity powder room, 3 bedrooms with the master ensuite (3 piece), a big main bathrm and an extra large laundry and storage room. Attached is a double carport and garden shed. It's a sunshiny bright house in a very private setting just waiting for some one to put in the landscaping and you couldn't help loving the land. Asking price $157,500. View by appointment with Gray Lorenzen 652-1038. Malahat Realty Ltd. 743-5525. Box 40, Mill Bay.

SHAWNIGAN ACREAGE FEATURING

1. 23 acres of prime timber land with 3 acres cleared for cultivation or paddock.
2. 100 ft. stream course for winter fishing and irrigation.
3. 350 ft. deep well.
4. 7-roomed modern home
5. 2-roomed log cabin
6. Over 1000 ft. road frontage
7. Ample timber ready for cutting. (MLS 11848.)

ASKING $139,000
MADGE or DON ROBBINS
384-9335 or 384-9072
david burr ltd.
655 FORT ST. 384-9335

1.1 Acre
with A-Frame
Shawnigan Lake

Tall trees with seclusion. Ideal weekend hideaway. Public water system to cabins. Hydro to cabin. Terrific possibilities for future development. All this for only $26,900 MLS.
TIM HOSKIN
595-6250 477-0141

Canada Permanent

COBBLE HILL

22 acres of rolling land. Sparse trees and bush. Ideal holding property for future subdivision. $60,000. BEN GREIG, 388-6231 or 598-3105. Island Pacific Realty.

SHAWNIGAN LAKE

Not too far from public beach access. Two one-acre lots — side by side. Nicely treed. Asking $12,900 each. BEN GREIG 598-3105, 388-6231 or Island Pacific Realty.

SOOKE SECLUSION

Superbly constructed 2-year-old, split level post and beam home on 10 acres o fdelightful treed parkland. $91,500. Adjoining 14 acres with fine 2-bedroom cottage $58,500. Land is unzoned. Vendor will carry substantial amount.
477-1841 BILL REMPLE 658-5794
BLOCK BROS. REALTY LTD.

HOBBY FARM

Nearly eleven acres with a two-bedroom 1200 sq. ft solid older home with a full high basement. Separate garage and small barn. Two creeks running through property. Ideal subdivision potential in future. Asking $79,900 with good terms.
BEN GREIG, 388-6231 or 598-3105
ISLAND PACIFIC REALTY

DEEP COVE

1-year-old, 3-bedroom, full-basement home on over 1 acre. Builders own. Extra insulation, quality floor covering and cabinets. To be sold with new 2-stall horse barn. On quiet road, close to neighborhood riding ring, school and stores. $73,000. 656-5697.

253 COUNTRY HOMES AND PROPERTIES

P. R. BROWN AND SONS LTD.

OPEN HOUSE
SAT. 2 P.M.-5 P.M.
1177
SLUGGETT RD.

Immaculate 4 bedroom 8-yr.-old split-level family home, on a large landscaped lot close to school and shops.

MAIN FLOOR
—16x20' living room, brick R.H. fireplace.
—12'x9' dining room, with sliding glass doors to a 11x22 family room.
—cabinet kitchen, 4-pce. vanity bath
—2 spacious bedrooms
—w-w carpets throughout.
LOWER LEVEL
—2 large bedrooms, 2-pce. bath and shower.
—13'x19' panelled rec. room.
—laundry room for w-d.
—OOM heat, attached carport with extra paved parking.
—price $67,500. MLS
385-3435 AL VICKERS 652-2257
P. R. BROWN and SONS LTD.

Western HOMES Ltd.

4.56 ACRE
FAMILY HOME
CLOSE TO TOWN

Located at the North end of Elk Lake, near BearHill Park, this great 1-year-old, family home, has 3 bedrooms, 1½ bathrooms, full high basement, large sundeck over double carpo)rt, plus many other fine features. The new barn, riding ring and hot walker are just waiting for your horses and the newly cleared and cultivated land is almost ready for the seeding of your new pasture. (ML 12115). Asking: $135,000.00.

Call now for full details
Neil R. MacDonald
and Jack Davis
386-3494 (24 hrs.)

WATERFRONT
APPROX. 1 ACRE

On LANDSEND RD. (Next to No. 608). It's DARN SELDOM you will find a BEAUTY-SPOT like this. Gently winding Rd. to Cleared Bldg. Site, giving SECLUSION and ad— ABSOLUTELY FANTASTIC VIEW of Ocean and Islands. On CITY WATER too! STOP! WALK IN — and FEAST your eyes on the BEST site (probably the LAST) available. Asking $57,000. (MUST BE SOLD NOW!) Make an OFFER.
JOHN BISHOP

HALF ACRE
150 FT. TO BEACH

In the beautiful ARDMORE AREA, this lovely spot, very SECLUDED, with BEAUTIFUL Fruit trees and Vegetable garden, FENCED and Cross fenced — 200 ft. Cedar Hedge all along rear of property (15 ft. high). A RARE BUY — Build your lovely home with tremendous SEA-VIEW here. Asking $32,500.—
JOHN BISHOP
Wills & Wonnenberg Realty Ltd.

MELTON
REAL ESTATE (B.C.) LTD.
912 Douglas St.
1610 Island H'way

1. LOVELY 2-BEDROOM, STUCco bungalow. Large LR with Acorn FP. Cupboards galore in the family-size kitchen. Sep. utility room. Situated on ½-acre lot. Many extras. Asking $42,500.

Almost one-acre lot, back portion beautifully treed with fir and cedar. Water, power available. Good building site $19,900. For information on these or other Sooke properties call Pat Therrien 642-5138. Let me know what you require. Your new lot or home may be available.

SOOKE REALTY LTD.
SOOKE, B.C.
642-5426

BARGAIN BUYS IN SOOKE

2 and 3 BR homes priced from $26,000 to $35,000. We have five listed so take your choice. Vendor will finance on 2 of them. Ideal starter or retirment homes.

9½ acre of waterfront. Many good building sites. Over 400 ft. on the Straits. West of Sooke. Make your offer on $75,000.

Building lots 70'x110'. Cleared and ready to build on. Vendor will finance. $ 12,900.

Bob George, 642-5670

COUNTRY LIVING WITH CITY CONVENIENCE IN CENTRAL SAANICH

Colonial charmer plus 4.67 beautiful acres of gentle land. Main floor over 1500 sq. feet with 4 bedrooms, 2 full bathrooms plus downstairs, 2 more bedrooms, ½ bath and huge rec room with fireplace. Built-in vacuum system, range and refrigerator included. Ideal family farm situation — land has been used for loganberry farm, grazing horses and sheep. Just listed at $99,500 with Jeannie Dewhurst. 384-8001 or 477-6040 Call now — property such as this is in great demand.
THE ROYAL TRUST CO.

HORSE LOVERS
HOBBY FARMERS
7 ACRES

3 bedroom home. Out buildings. Irrigation pond. Beautiful view over Elk Lake. Will accept 2 or 3-bedroom basement home on large lot or will sell. Asking $150,000. To view, call:
386-7521 DEL HOEGI 383-0516
BOORMAN INVESTMENT CO. LTD.
1111 Government St.

SEAVIEW

We have recently listed this 3-bedroom bungalow or 2 plus den. Located on the experimental farm slope with views to the east. Some features include heatilator fireplace, hot water heating, heated workshop, 3-car garage. All this on .86 acre of land Asking $69,500.

John Bruce Bus. 656-3928
Res. 656-2023 or 656-6151
SIDNEY REALTY LTD.

½ ACRE ARDMORE

Overlooking golf course. 3 bedroom split level, double carport and patio. Thermal windows throughout, built-in china cabinet, many other extras. Peace and quiet country living, direct from builder at $73,400. To view phone Mike 656-4066 or Vic 656-4003 anytime.

2 ACRES

Cleared, level, gently sloping to Mill Bay-Shawnigan road. Excellent homesite. Offers on $23,750. 477-1841 BILL REMPLE 658-5794
BLOCK BROS. REALTY LTD.

BY CONTRACTOR

Brand new spacious, full basement two bedroom home in Mill Bay. Seaview, large lot, short walk to beach. Offers on $47,900 .382-5097.

OPEN HOUSE

2-5 Saturday and Sunday. Corner of Otter Point and Pascoe, Sooke. $59,000. 743-2421, Mill Bay.

SOOKE—3-BEDROOM HOUSE ON ½ acre near beach and schools. $39,900. 642-5417, 642-5205.

256 WATERFRONT PROPERTIES

FLORENCE LAKE WAterfront property, for sale by owner. $25,000. 388-9935 or 656-5923.

1.5 ACRES, 282 FOOT FRONTage, some revenue, on Cowichan Bay. $195,000. Phone 746-7359.

256 WATERFRONT PROPERTIES

½ Acre with 114 ft. Waterfront Adjacent Canoe Cove Marina The best waterfront location on the market. Southern exposure with sheltered anchorage. $45,000 cash. Don't be disappointed call now.
Town & Country Realty Ltd.
J. P. Dueck
382-7276

OUTSTANDING NEW LISTING!
OUTSTANDING NEW LISTING!
WATERFRONT!
NORTH SAANICH!

This delightful four-year-old home in the Landsend Road area will surely sell quickly. Homes in this prestigious area are hard to come by. From the spacious entry hall you enter the large spacious living room featuring a massive floor-to-ceiling fireplace, guest sized dining room. Lovely kitchen with dishwasher and stove. Utility room off. Two large bedrooms, beautiful bathroom. In the full basement, room for a forty foot family room with another stone fireplace. Much, much more. Custom built, you owe it to yourself to see this quickly with us. Very well priced at $98,500. Just call:
477-0191 ROMA NICOLL or 384-4827
JOHN MOLYARD
Royal Trust Real Estate Dept.
4082 Shelbourne St.

PENDER ISLAND

19 acres of treed privacy, some level; some arable, peak with majestic view. $40,000. TMS.

10 acres waterfront, over 700' w.f., prime southern sea view, nearly all level, treed but good soil and could be cleared to make beautiful WF estate.

Panoramic sea view from Vanc. to Vanc. Island. Almost 1 acre for maximum privacy, serviced with power and water $14,500. TMS.

Very special W.F. lot in protected bay, swimming, anchorage, beach, sunsets. Only $21,500.
COLLECT MANFRED BURANDT
Branch Office 629-3271

SALT SPRING LANDS LTD.
Box 69, GANGES, B.C. 537-5515

4,000 FEET OF SECLUDED, SHELTERED SELECTIVE SEASHORE

84 acres of beach, fields, orchard, timber and rocks on beautiful climatically controlled North Pender Island. Exceptional discovery for societies, clubs, church groups or a secluded homesite for a millionaire. Must be seen to be appreciated. Price only $4,500 per acre. M.L.S.

OVER ½ ACRE
WITH A KNOCKOUT VIEW

of Saanich Inlet and Malahat mountain beyond, and look at this low price of $18,000. Hurry and phone.

BUD ZUCK 598-7215 or
JOHN MORRY 592-9770
THE ROYAL TRUST COMPANY
384-8001

$92,000

Prime 1.2 acres, nicely landscaped lot with fish ponds and fountains in an area of fine homes on a quiet cul-de-sac. This 2-bedrm., no-basement, 1,400 sq. ft. inviting home has large, full picture windows and sliding doors that take advantage of spectacular seaviews and open onto a large ground level concrete patio. The utility room and garage are conveniently off the large bright kitchen. A minimum of steps and easy to maintain.
DOUG DICKIE, 595-4329
DICKIE AGENCIES LTD. 382-4312

WATERFRONT
SIDNEY, B.C.

First time ever listed. Large lot, 50x340, overlooking Mt. Baker, few steps to beach. Very well maintained, 3-bedroom home, large kitchen with nook, living room has fireplace and w-w carpet, sunroom, bath, part basement with oil furnace. Private sale. $72,000. Phone 656-3523, after 6. 656-2700.

DISTINGUISHED WATERFRONT ESTATE

5.95 acres divided into 4 lots. One of the few Victoria waterfront properties with protected deep water berth for yachts, large or small. Superb 3-bedroom tudor home plus self-contained apartment. Swimming pool and guest accommodating cabana.
One of the most exciting properties on the market today at $375,000. Qualified purchasers may view by appointment only with
JEANNIE DEWHURST, 477-6040 or
MERYLE HAYS, 658-5663.
THE ROYAL TRUST COMPANY
384-8001

1 ACRE WATERFRONT

Just what the doctor ordered — peace, fresh air sunshine and surf. This treed "summer home property" or holding property has spectacular views over the straits to mainland mountains. Just minutes to 2 golf courses, salmon, lake or stream fishing, Forbidden Plateau and Courtney while sandy beach for the kids. Priced to sell at $25,900.
GARDNER REALTY LTD.
385-7721 KENT MACLEOD 595-4273

Revenue

Level 2.39 acre ppty., good beach frontage on Sooke Basin containing 11 furnished rental units plus 2-BR owner's residence. $40,000 cash by qualified purchaser can handle with easy terms on balance carried by retiring owner. Re-development or expansion possibilities — details by calling HERB McDANNOLD 658-8844 or 382-9191.

Canada Permanent

A SAM McCLURE
Beach Drive Waterfront

One of Victoria's finest homes complete with tennis court, workshop.

$245,000
By appointment only
SMITH DOBSON ESTATES LTD.
384-1424-1454

17 ACRES OF FOREST WITH 320' of beautiful no bank waterfront with tidelands on Guemes Island, quick and easy access. Electricity, water, roads, 7 cabins plus owners house, 7 fireplaces, heated swimming pool, trailer spaces, store, launching facilities. Good business needs further development OR ideal private estate or group ownership. Asking $375,000. Principals only. Write, Charlie Townsend, route 1, Box 410, Anacortes, 293-6643.

FULFORD HARBOUR WATERFRONT

Just a short walk from the ferry dock. .37 acres, 140' waterfront. 2 bedrooms, delightfully renovated older home. Private dock in a secluded cove. Guest cottage has plumbing. An outstanding value at $59,500. Call the McGREGORS, 384-8001, res. 477-3675.

GORDON HEAD WATERFRONT

New listing, superb ¾ of an acre, high waterfront lot, with many fruit and nut trees, end of a quiet street. Older 4 bedroom plus den home, with lots of character, magnificent views of Harrow Strait and Gulf Islands, ideal for a family, price $89,000. To view phone 477-5078.

OCEAN BEACH

Fine large home
with tennis court.
Call Jim Cowley, 656-3675
Canada Permanent, 382-9191

QUALICUM BAY

Super waterfront lot for sale. 100' beach frontage. Main water, electricity and septic tank already on lot. Space for trailer. $20,000. 598-7340 evens, for details.

EAST SOOKE WATERFRONT

Approx ½-acre gently sloped to 87 feet of beach, some trees, view across the Sooke harbour. Phone owner 743-5430.

256 WATERFRONT PROPERTIES

YOUR CHOICE
Of Glorious Views
10 MILE POINT

From the road glimpses of this charming bungalow with its heavy shake roof appear through ornamental trees and shrubs protecting its cleverly contrived sun trap. As you enter the front door a breathtaking view of Haro Straits draws you into a 29 ft. long living room. Wide windows, sundecks, exceptional stonework and panelling complement living room and dining room, with galley kitchen conveniently placed. Up a few steps to 3 bedrooms, 1½ baths and more sundeck. From the sea side one sees a wide and impressive two-storey. The downstairs houses a spacious recreation room with raised hearth fireplace, bathroom and storage so designed as to be an ideal in-law suite with separate entrance. Ideal for retired or small family. $125,000 MLS.

GORDON HEAD

This home is DIFFERENT. It is a home to delight a family with its fruit tree shaded lawns; its fabulous views of sea and islands, its high ceilinged living room setting a light and airy tone to the whole house. The cosy panelled den; and 4 wide windowed bedrooms (master 4-pce. ensite.); the cheerful kitchen and eating area with sunny patio off all continue the feeling of cheerful brightness. Every window has a view of ocean or distant trees and the setting at end of quiet cul-de-sac is so secluded not even the garden may be seen from the road. (Therefore NO DRIVE BYS). Good parking. Perfect for children. $108,000. MLS.

To view either home call:
ELEANOR SANDERSON
388-4271 384-9610
WILFRED DAVIS
479-1667 658-8884
J. H. Whittome and Co. Ltd.

WATERFRONT
MAPLE BAY

Beautiful waterfront property comprised of two lots totalling 2.85 acres, approximately 264' of waterfront and 1116 square foot, 4-bedroom panabode cottage. Large boathouse. Price $127,000. Vendor will consider selling lot with cottage and boathouse separately for $75,000. (MLS 8829).
For further information contact.
W. E. (WIL) WILSON
384-9335, 477-4328
david burr ltd.
655 FORT ST. 384-9335

OCEANFRONT
HOME—
NANAIMO

On Departure Bay. 2½ Acres, 200 ft. frontage, small bay, secluded, 2400 sq. ft. house. Price—$170,000.00, or could purchase as 1½ acres, 200 ft. frtge, and house for $135,000.00 E. Scott, 753-2481. H.J.W. EVANS LTD, Box 39, Nanaimo, B.C.

SOMETHING DIFFERENT?

How about this unique property with 381 of waterfrontage on lovely Deep Cove. Some of its features include 3 levels of living space plus a 4th storage, 2 full width sundecks, creek through property, magnificent views. Vendor is anxious to sell. MLS 11340. Asking $74,900.
John Bruce Bus. 656-3928
Res. 656-2023 or 656-6151
SIDNEY REALTY LTD.

WANTED

Lot on Pier's Is. or its equivalent, must be waterfront, price approx., $24,000.
MARG PRICE 477-1941
386-3231 ETHEL HARVEY 592-4522
BLOCK BROS. REALTY LTD.

CHOICE LEVEL SERVICED. LOT on Piers Island, southern exposure over 110' waterfrontage. $29,500. 656-3529.

WATERFRONT

1 acre seclusion, large home, $115,000. No agents. 642-3180 till noon or evenings.

VIC'S FINEST WATERFRONT

1627 Hollywood Crescent, 2,100 square feet, ten-year-old Tudor, 4 bedrooms. $112,000. 598-8516.

SPROAT LAKE WATERFRONT, 1½ acres, treed. 112-724-4050 after 5.

WATERFRONT LOT FOR SALE with cottage. Lake Cowichan, north shore. $25,000. 479-4867.

QUALICUM, 3 ACRE—$22,900
GORD G. COWAN 384-0212
RATHER Realty Ltd.

KEMP LAKE, WOODED WAterfront lot, 382-7443.

258 CONDOMINIUMS and TOWNHOUSES

Whyte & Gower
Oak Bay Properties Ltd.
2227 Oak Bay Ave.
592-2407

ROCKLAND
$29,500
1035 McCLURE ST.

Deluxe 1-bedroom corner suite now available for immediate occupancy if desired. Pleasant outlook. Ideal for those who do not drive and wish only a 1 minute walk to downtown. Choose your own carpet color. This suite will be sold quickly — so call now BRIAN BUTLER, 592-2407 or 477-6534.

OAK BAY
PLEASANT VIEWS

... of Windsor Park and a glimpse of sea from this 4th floor suite. Two bedrooms, large living room. Deluxe, fully-equipped kitchen can be entirely shut off from dining area. Washer and dryer in suite. Good storage area, underground parking. Enjoy the sunshine from the large balcony facing south west. Excellent value in a concrete building. $48,000. Immediate occupancy. Call DON WHYTE or ALEC GOWER 592-2407.

ROCKLAND
2 BEDROOMS

Exceptionally attractive 2-bedroom condominium suite. Quality building with many quality features that make it a particularly desirable buy. Pleasant outlooks from the larger than average windows. Priced for immediate sale at $42,500. Be sure to see this one now with HOWARD BLAKE 592-2407 or 383-4372.

"BEST-BUY CONDO-MINIUMS"

—ONLY TWO ONE-BEDROOM UNITS LEFT.
—STILL TODAY'S BEST VALUE.
—CONVENIENT LOCATION.
—POOLS, SAUNA, REC. ROOM, WORKSHOP.
—SEE COLONY PARK MANOR, 1680 POPLAR ST.

FOR APPOINTMENT TO VIEW:
382-6151 EVENINGS 477-1683
WESTERHAM ESTATES LTD.
(DIVISION NORMAN ROSS ASSOCIATES LTD.)
440-1070 DOUGLAS—382-6151

FAIRFIELD

Here's a happy "find". Deluxe 3-bedroom condominium designed for convenience and gracious living. Huge living-dining rm., a kitchen for the gourmet cook. There are many extras. You'll love this bright and cheery suite priced at $52,500. Let us show you now. Call: 388-4271 anytime.
RUTH LACROIX 386-1806
ELEANOR SANDERSON 384-9610
J. H. Whittome & Co. Ltd.

258 CONDOMINIUMS and TOWNHOUSES

Bayshore realty ltd.
1006 Fort St. 388-6424

Lord Selkirk Estates
853
Selkirk Avenue
Has
New Features
and
New Hours
Now Open
Monday Thru
Friday
10:00 a.m. - 12 noon
and
7:00 p.m.-9:00 p.m.
Saturdays
2:00 p.m.-4:30 p.m.

IN ADDITION TO THE FOLLOWING FINE FEATURES WHICH ARE ALL INCLUDED IN THE PRICE:
—2 bedroom suites
—some with dens
—deluxe u-shaped kitchens
—washer, dryer, fridge
—stove and dishwasher
—individual laundry rooms
—sauna and whirl pool
—recreation room
—controlled entrance
—covered parking
—brick exterior

WE HAVE ADDED:

1. A deluxe combination work shop and car repair area
2. Beautiful fireplaces in some of the suites

If You're Thinking Condominiums THINK LORD SELKIRK

Remaining suites competitively priced from
$40,900—$46,900

VIEW
LORD SELKIRK
AT YOUR OWN CONVENIENCE
BY CALLING
BAYSHORE REALTY LTD.
388-6424

J. D. BOSDET LTD.
120-727 Johnson St. 386-3128

OPEN HOUSE
2 - 6 p.m.
THURS., FRI., SAT.
877 Ellery St. and Cave

LIFE IS GOOD AND THE LIVING IS EASY AT HAMILTON COURT

Roomy, luxurious, carefree units priced from $37,000 to $41,500 plus 2 penthouses at $55,000 and $67,000. All units have wall-to-wall carpets and 4-piece bath, fridge, stove, washer and dryer. Some units are ensuite. Soundproofing, fireproof garbage chutes. Forget about mowing the lawn and doing repairs.
Ask about our Guaranteed Sales Plan and Easy Financing Arrangements.
Call in at our Open House, or phone for appointments to view at your convenience.
AUDREY CROTHERS
385-4645 Office 386-3128 (24 hrs.)

OPEN HOUSE
SAT. 2:00-4:30
104-1875 LANSDOWNE
1225 SQ. FT.
CONDOMINIUM

Located in the UVic district in the Dean House, this spacious 2-bedroom, 1½-bath condominium, offering quality throughout and including the fridge, stove, dishwasher and garburator, games room, workshop and lots of storage. Taxes and assessments are approx. $58 per month. MLS 11803.
For prior viewing call:
AUDREY CROTHERS 385-4645

CHOICE KENSINGTON TERRACE

1. Deluxe Bachelor Suite — a beautiful buy at $24,900 with excellent financing. MLS. 2. Two superior one-bedroom suites ($30,900 and $31,500). Valuable extras. MLS. Kensington Terrace provides a king-sized lounge with luxurious furnishings; billiard room with championship table; hobby room — spacious; sauna, swirl pool, etc. in the common area. For further information or appointment to view call ROBERT YOUNG 477-8749 or JIM WEST 595-4094 or 383-4124 anytime. Park Pacific Investments Ltd.

BEST BUY

This is your last chance to purchase a spacious new apartment home in a 14-unit, well-constructed building. Seeing is believing and I guarantee you will pleasantly surprised at the good value you receive on the purchase of either of the 2 apartments that are left. Asking $33,400 and $33,900. MLS.
CHES or MERYLE HAYS 384-8001 or Res. 658-5663.
THE ROYAL TRUST COMPANY

OAK BAY
ONLY $29,900

See this lovely one-bedroom condominium in Granite house. On a nice quiet street close to all conveniences. Nice living room, dining room, kitchen and four-piece bathroom. Immediate possession. Phone
WALLY MILLIGAN
384-8001 598-2017
THE ROYAL TRUST CO.

PRIVATE NO AGENTS, 1 BEDroom deluxe, hydro pool, billiard, games, available immediately.cy 388-6059.

258 CONDOMINIUMS and TOWNHOUSES

CANADA PERMANENT TRUST
ON DOUGLAS AT FORT
WINDSOR MANOR

DELUXE CONDOMINIUM APARTMENT HOMES

848 Esquimalt Road
OPEN AFTERNOONS AND EVENINGS
Mon.-Sat. 2:00-4:00 p.m.
Mon.-Fri. 7:00-8:30 p.m.

Excellent selection available with 12 different floor plans, larger than average living areas, coloured appliances, drapes, carpeting, sauna, swirl bath, billiards, hobby room, putting green, parking, etc. Compare the value offered with pricing from
One Bedroom — $24,500
Two Bedroom — $34,900
Immediate possession, low down payments with excellent financing available. Full details by calling HERB McDANNOLD 658-8844 or 382-9191 anytime.

TRY IT!
YOU'LL LIKE IT!
GOODWIN MANOR
1148 GOODWIN
OPEN DAILY
MONDAY THROUGH SATURDAY
2 P.M. - 4 P.M.
Or by appointment

Several two-bedroom Condominium suites from $49,900 to $61,135.

Excellent location — near Oak Bay Marina, golf course and Windsor Park.
Excellent construction — Reinforced concrete and steel. Fireproof; auxiliary power plant.
De luxe appliances: Controlled entry

EXCLUSIVE WITH:
RITHET AGENCIES LTD.
714 FORT ST.
VICTORIA, B.C.
TEL: 382-4251

DO NOT BUY A CONDOMINIUM OR HOUSE WITHOUT HAVING COMPARED FIRST WHAT WE HAVE TO OFFER AT

UNIVERSITY PARK TERRACE

Adjacent to Victoria Racquet club and the University, 3 blocks to shopping centre, 1 and 2 bedroom ranging from 753-1200 sq. ft., large balconies, smoke detectors, complete carpeting, controlled entrance, underground parking, whirlpool, exercise room, sauna, billiard room, recreation room, reading rooms, 2 elevators and approximately 1 acre of professional landscaping. Above all, compare our prices form $29,900 to $40,960. SEE US AT 1870 MCKENZIE AVE

and let our representative Bud Forbes show you what we are proud of.

Open daily, including Sundays from 2-8 p.m.
Office 477-8549 Res. 652-2950

We are so proud of the Talisman that we ask you to compare other condominiums before choosing.

THE TALISMAN
929 Esquimalt Rd.
$37,000 — $40,000

Where your investment can go only one way — UP!

Where you get the best in construction, comfort and convenience. Plus many other amenities including Sauna, Swirl Pool, Entertainment Lounge, Work Shop, Underground Parking, controlled entrance. Assessment only $20 a month app. The good way of living.

Open 1 to 5 p.m.

J. H. WHITTOME and CO. LTD.
706 Fort St. — 388-4271

TERRIFIC TOWNHOUSE
UVIC AREA
QUICK POSSESSION!

Want a big kitchen? This has an 18x10 kitchen, just terrific! Separate big living and dining rooms. Raised hearth fireplace, 3 bedrooms, 1½ bathrooms, full basement. Just immaculate throughout. 2 car parking. Swimming pool and close to all amenities. Asking $47,000. Call to view:
477-0191 ROMA NICOLL 384-4827
Royal Trust Real Estate Dept.
4082 Shelbourne St.

AN IMMACULATE CONDOMINIUM

Situated in a convenient area with all the amenities, pools and parking etc. 950 sq. ft. with a lovely living room, dining area, kitchen, and two bedrooms — plus a laundry room, 4-pce. bathroom and a storage room. Vendor may carry some balance. Try your offer on asking price of 27,900. Call PETER BARDON, 592-2431, LANSDOWNE PROPERTIES LTD.

DALLAS ROAD SEAVIEW

900 sq. ft. condominium with large L.R. and one bedrm. Very exclusive building, no children or pets allowed. Absolutely spotlessly clean and ready to move into. Asking $37,500 and should sell quickly.
BEN GREIG, 598-3105
or 388-6231
Island Pacific Realty

ESQUIMALT
$34,900

Has to be a reasonable price for this 3 bdrm., 2 level ground floor condominium. 1½ baths, W-W throughout, stove, fridge, washer and dryer. Act quickly on this one! BOB KOHLRUSS, 388-6231 or 598-7689.
ISLAND PACIFIC REALTY

FOR SALE BY OWNER

De-luxe townhouse. 3 bedrooms, 1½ baths, with ½ basement and double carports. Private patio, appliances etc. Excellent location in Lakehill area. 9% mortgage can be assumed. $44,900.
Phone 479-8349

GORDEN HEAD TOWNHOUSE

3-bedroom, full basement, fireplace, Fridge and stove. W-w carpet. 2-car parking. Pool and sauna. Large 9% mortgage. $42,900. Exclusive. Lew Moilliet, 382-7276 or res. 477-9251.
Town and Country Realty Ltd.

SUPER 2 BEDROOM, 2 BATH, apt. in luxury building, all electric facilities, including self-contained laundry, includes use of pool and guest facilities. Available immediately. Attractive 9% financing available. Full price $64,500. Phone 598-6057.

258 CONDOMINIUMS and TOWNHOUSES

Spencer Castle
PHASE II
A Whole Different CONCEPT

THIS IS CONDOMINIUM LIVING AS YOU'VE NEVER IMAGINED POSSIBLE. COME AND SEE FOR YOURSELF.

Six-storey concrete structure. Highest quality suites, superb views, incredibly beautiful gardens. Exclusive use of the old Spencer Home for guest accommodation with full recreational facilities.

$65,500-$76,500
OPEN FOR VIEWING
11 A.M.-5 P.M.
(DAILY)

OPEN WEDNESDAY
11 A.M.-9 P.M.

2910 Cook, Victoria, B.C.
Phone 384-4013
Danzo-Franco Holdings Ltd.

Exclusively Listed With
J. H. Whittome & Co. Ltd.
388-4271 479-1667

ORCHARD HOUSE
647 Michigan Street
OPEN DAILY
1:30 to 4:30

Stabilize your rent and establish a growing equity in the purchase of a long term lease. Our centrally located highrise has magnificent sea and city views, a heated swimming pool, sauna, swirlpool, underground parking and workshop. Prices begin at $19,935.00, with a low down payment. The balance can be financed at TEN PER CENT.
PACIFIC STRATA SERVICES LTD.
386-2437

Cedarfair
1025 FAIRFIELD ROAD
A Distinctive Life Style
Offered in the Heart of Fairfield

Featuring:
—quality construction
—superior soundproofing
—ultra-spacious suites, some with fireplaces
—kitchens equipped with a full range of appliances including dishwasher
—underground parking garage with remote controlled steel door

PRICED FROM $49,000

Open Daily
(Including Sunday)
1 p.m. to 5 p.m.

COURTESY TO ALL REALTORS

Another quality condominium built by
Danzo and Franco
Phone 386-8132 or 384-2944

CONDO-MINIUM
1250 sq. ft.
$41,000.00

Close to lovely park, on bus route. 1 block to new shopping centre. Extremely well appointed adult block. Suite is on top floor of this four storey block with views of Olympics, park and water. Well equipped with stove, fridge, dishwasher, drapes and screens at all windows. Only three years old and in top condition with pale green quality carpet throughout; within suite storage. Large bedroom and den. Spacious private sundeck. Building has controlled entrances, covered parking, elevator, entertainment room, swirlpool, sauna, and workshop. Taxes $501.94 (gross 1974). Assessment $43,18. Call BILL FELTON at 386-2437 anytime. M.L.S.
PACIFIC STRATA SERVICES LTD.

KNOWLES REALTY LTD.

DRIVE BY
1145 HILDA ST.

just off Cook — in the heart of Fairfield. An attractive 30 unit condominium close to park, bus, hospital and city centre, is nearing completion and units are priced from $39,500 to $45,900. To view or obtain details call BILL KNOWLES at 384-8101 or (res.) 656-3779.

OPEN FOR INSPECTION

See this deluxe one-bedroom condominium from 1:30-4:30 Saturday. Unit 204-1040 Southgate between Cook and Vancouver. $34,900. MLS 11979.
R. O. (BOB) HUGHES—592-2128
NATIONAL TRUST — 595-2961

CONDOMINIUM, 2 BEDROOMS, large living, kitchen, fridge, stove, drapes, large storage facility, swirl pool, sauna, etc. Close to Beacon Hill Park, waterview, transportation. Corner Dallas and Government. $39,500. Available immediately. To view, 383-1211 between 2:00 - 3:00 p.m.

CONDOMINIUM, 2 BEDROOMS, Dallas and Boyd, master's ensuite. All facilities including handyman's workshop and sauna. Covered parking. Side waterview. $39,900. Available immediately. To view, 383-1211 between 2:00 - 3 p.m.

$30,500

3-bedroom townhouse condominiums, private entrance, patio. Close to all amenities. 385-6867.

3 BEDROOM TOWNHOUSE IN Duncan; $29,000, many extras. Sell or trade for Victoria property. Phone 746-6598.

MUST SELL

2-bedroom deluxe corner suite, 7 months young, all amenities, priced for quick sale, 382-6069.

ATTRACTIVE 1-YEAR-OLD townhouse, 3 bedrooms 1½ bathrooms, wall-to-wall, basement, fireplace, swimming pool. $41,500. 656-6146 after 5:30 p.m.

KENSINGTON TERRACE 1 BEDroom, 4th floor. $30,000. 388-9861.

258 CONDOMINIUMS and TOWNHOUSES

JACK MEARS
OAK BAY REALTY LTD.
"The Professional People"
Coast to Coast
Real Estate Service
2194 OAK BAY 598-3321
3618 SHELBOURNE 598-3344

TOWNHOUSE ON CRAIGFLOWER

The Rosewood panelled living room, dining area, patio, kitchen, utility and 2 pce. bath are on the main floor. Upstairs are 3 bedrooms, storage room, 4 pce. bath and fire exit. All wall to wall and 4 appliances are included, as well as many extras tastefully finished into this comfortable home. $39,900.
SHIRLEY STRATTON 598-6063
BRIAN RIPLEY 385-0657
Office 598-3321

CLOSE TO SEA AND CITY

Ideal one-bedroom suite for business or retired people. This very attractive apartment is in a modern building and has partial sea view. Large bedroom and living room with balcony. Wall to wall carpet throughout. Hot water heat, low monthly maintenance. Sauna and swirlpool in building. Excellent financing available. To view please call: FRED MORGAN 598-3321 anytime.

IN SIDNEY —
CLOSE TO THE SEA

30% Down — Balance at 9½%. If you are a boater or are looking for a quiet peaceful environment, see these apartments at Marina Park. Both 1 and 2 bedroom units available. Large, private patios. Rec room, sauna and workshop. Prices from $26,000. To view call: FRED MORGAN at 598-3321 anytime.

SOMETHING DIFFERENT
SHOREWOOD HOUSE
562 RITHET STREET
OPEN DAILY 2:00 to 4:30
(EXCEPT SUNDAY)

Fireplaces,

265 HOUSES WANTED TO BUY

URGENT

1. Up to $40,000 for a starter home in a nice area.
2. Several building lots, any area.
3. Good house in Oak Bay, clients waiting.

479-1667 Edith Gutemar 598-7053
J. H. Whittome % Co. Ltd., Royal Oak Branch

WANTED 3-BEDROOM HOME with semi-seclusion in Oak Bay or Cadboro Bay. Cash buyer waiting. Please call TED CHARTRES, 386-2955 or res. 385-5508. Mayfair Realty.

WANTED
Quality 2-bdrm. duplex in good area. Particulars please to: ROSE CHOPE 386-2911 or 384-7967, Homefinders, Wall and Redekop.

SMALLER 1 OR 2 BEDROOM house in Greater Victoria Region. 477-0392.

268 LISTINGS WANTED

KNOWLES REALTY LTD.

Peninsula Waterfrontage
Wanted for Air Canada Pilot in Montreal preferably on Western side of Saanich Peninsula — with or without buildings or home. Up to $125,000. Call BILL KNOWLES, 384-8101 or 656-3779.

SHAWNIGAN REALTY LTD.
Shawnigan Lake 743-5311
LIST YOUR SHAWNIGAN, COBBLE HILL OR MILL BAY PROPERTY with
743-5311 JOHN ETTEMA 743-2607
743-5311 MARIE MALBON 743-5145
Call Collect Anytime

I PASSED
My Real Estate Exam
Six months of studying and sitting around the house. Now put me to work selling your home. My wife will thank you, my kids will thank you, and my bank manager will thank you.
JACK LIDSTONE 477-9514 anytime
PRINCIPAL PROPERTIES LTD.
4088 Shelbourne St.

270 EXCHANGE REAL ESTATE

4986 GEORGIA PARK TERRACE, view from every room, on a beautiful hilltop lot, in Cordova Bay. 3-4 bedrooms, 2 baths, living room with floor to ceiling 12' fireplace, unique kitchen, with Italian marble and avocado built-in appliances. Serving bar, alacent to large family room. And many other features too numerous to mention. Best of all this home is being sold below appraised value with as low as 20 per cent down and balance below current first mortgage rates with up to 30 years to pay. Asking $85,400 but will consider your offer or trade your mortgage paper. Drive by or call owner anytime 658-8027.

271 LOTS FOR SALE

MELTON
REAL ESTATE (B.C.) LTD.
912 Douglas Street
1610 Island H'way

ALMOST ONE ACRE
1. Beautiful level building lot in Sooke area. Imagine your home set among tall fir and cedar overlooking rolling farmland. Power and water available. This lot must be seen, offers on asking price of $19,500. MLS.

2. Extra large lot in Whiffin Spit area on quiet no-through street. Good value at $14,900. Call Pat Therrien, 642-5138.

THE INITIAL COMPONENT
A lot is where you start and the home of your choice is next. In selecting the locale think of a single lot or acreage in Saanich or on the Gulf Islands, priced from $10,000-$15,000.
ROB FUKUSHIMA
386-3231 479-3408
BOB KERSHAW 385-1208
BLOCK BROS. REALTY LTD.

3 LOTS PLUS 4 BEDROOM HOUSE
Three 70x154, registered lots, Strawberry Vale area. All service except sewer, perc. tested but also 1264 sq. ft., 4 bedroom older but good house, on good location, valley view. Asking $100,000.
386-2111 HERB SMITH 386-3712
MONTREAL TRUST CO.

It's Shawnigan Time
And we have lovely lots for sale in Shawnigan Beach Estates, priced from $11,900 to $15,900. Ownership entitles you to use the facilities of the Club. These include swimming, sailing, tennis and much more. For more information phone MAUDE DOBSON 658-8837 or 477-0141.

Canada Permanent

GORDON HEAD NEAR RACQUET CLUB
Walk to Club, UVic, schools and shopping, located end of cul-de-sac, plans and permit available. Will build or sell as is $24,500.
HERB SMITH
386-2111 386-3712 (24 Hours)

10 MILE POINT
½ ACRE LOTS
Well treed, beautiful ½-acre lots for sale in one of Victoria's most desirable residential areas. Priced in the high 30's — For further information please call:
ALAN WESTGATE
386-2111 656-3423
MONTREAL TRUST CO.

A LOT OF LOT
Approx. 1½ acres, only minutes from town. A slope, some bottom land, a clear stream (with trout), partly cleared, partly treed and beautiful. City water and power. It's on Atkins Rd. and for $28,900 and it's yours. Call J. J. WILLIAMS, 386-2955 or Res. 479-1163. Mayfair Realty.

SHAWNIGAN LAKE ESTATES
Well-wooded building lot. This includes rights to tennis club, swimming, golf, etc. Spend your vacation building a retreat.
477-1841 JACK GRANT 477-8172
BLOCK BROS. REALTY LTD.

LOTS OF LOTS
At Shawnigan Lake — well wooded recreation lots. Just right for your tent or trailer — lake across the road. Get ready for summer fun. So affordable now at only $7,000 per lot.
477-1841 JACK GRANT 477-8172
BLOCK BROS. REALTY LTD.

FOR SALE
5 acres — Cordova Bay Ridge by way of undivided interest equal to approximately 1-acre at $25,000.00 per acre. 6,000.00 dn. balance over 10 years at 11%. For details: BOB GEDDES 477-9514 or 477-6430.
PRINCIPAL PROPERTIES LTD.
4088 Shelbourne Street

SEVERAL CHOICE LOTS AVAILable in the University-Gordon Head area. Will build to your design. For location just call
384-8124 MR. GREENE 385-0795
PEMBERTON, HOLMES LTD.
1000 Government St.

BRENTWOOD
$23,000, 75' lot, one block from marines, water, shopping, schools. All services, permit and plans available. Reply Victoria Press Box 461.

½-ACRE LOT, QUEENSWOOD area-Ten Mile Point, sewer, drainage, city water, secluded, $36,500. Terms. 592-6625, after 5.

BUILDING LOT, LANGFORD. $17,500. Will consider trading as part payment on house. 477-6739.

271 LOTS FOR SALE

SHAWNIGAN LAKE
1.19 ACRES
This lovely sloping lot overlooks Shawnigan Lake with unobstructed views of the Northwest end of the lake. Part of the lot is cleared yet there is ample timber for seclusion and wind break. (MLS 11918.)
ASKING $16,500
For details call Don Robbins, 384-9335, 384-9072.

CHOICE ARDMORE
Beautifully treed lot measuring 140-ft. frontage and 300-ft. deep situated on Braemar Road, an area of well-kept homes and within 200 yards of beach access and golf course. (MLS 11509.)
$31,000
Madge or Don Robbins
384-9335 or 384-9072
david burr ltd.
655 FORT ST. 384-9335

ASKE
ASKE
Construction Ltd.
BUILDER'S LOT FOR SALE
High view lot in Esquimalt facing East. Fully serviced. Comprehensive plans included, $26,500. Please call 656-1182 evenings or, 477-9547 office.

RIM ROBERTS INVESTMENTS & MANAGEMENT LTD.
702-1175 DOUGLAS 388-6691

Gillie Rd., Saanich
Lot 50x138
FULL PRICE $8,500
A holding lot at this time.
DON MACGILLIVRAY, 388-6691

OUTSTANDING
$32,500
Planning a really imaginative home? Then this is the lot for you, an ordinary spec home would be tragic in the delightful setting! On a quiet country road, on sewer and city water, with access road already in to back of lot to building site with views of Brentwood Bay. Attractively treed and secluded with rock out droppings, ideal for sunny patios. To view this ¾ acre lot call:
ELEANOR SANDERSON
384-9610 388-4271
J. H. Whittome and Co. Ltd.

SOOKE LOTS
Otter Pt. Rd., Area
$10,450-$11,950
Easy terms. Ready to build on (six sold this week!) Don't miss this excellent opportunity for a low-priced, attractive homesite or holding investment? Call:
JACK CLOVER
385-7761 24 hrs. 477-3083 Res.
D. F. HANLEY AGENCIES LTD.

ARDMORE, Dogwood Road
Sunny, secluded ¾ ac. lot, close to beach and golf clubs. Asking $27,000.

DEEP COVE
Level and cleared 1¾ ac. for MINI farm, complete with fruit trees, barn and good well. Asking $33,500.

656-4000 K. DROST 656-2427
SAANICH PENINSULA PROPERTIES LTD., SIDNEY

VIEW LOT
You'll took a long time before finding a better view lot than this. Located on Revelstoke Pl. with full house services including underground wiring and ready for immediate building. At price of $32,000 this is reasonable in a rising market.
479-1667 Wilfred Davis 658-8884
J. H. Whittome and Co. Ltd., Royal Oak Branch

SAANICHTON VIEW LOTS
New subdivision. All services underground. Views of Olympics, countryside and water. Only 3 left. $23,500. No agents please.
Garry Steele
386-0130
Unicon Homes Ltd.

NORTH SAANICH
Come and see the best acre lot available. Nicely treed, sloping, municipal water, good percolation, god water and island views. Situated at South end of Emard Terrace. View and make your offer on the asking price of $39,900.
BILL RATCLIFFE 656-4517
Gordon Hulme Ltd. 656-1154

SOOKE AREA
2¼ acres cleared and sowed in grass. Possible view of Straits from building site. Asking $23,000.00.

Building lot 100x175. Nicely treed, gentle slope. Good area. $12,250.00
Call: BILL KOZAK 642-3404 or Lansdowne Properties Ltd. 592-2431.

REWARD
For anyone owning private property or lot suitable for siting a mobile home, I will arrange for septic, water and electric. O.A. Reward yourself to an extra income of $50 to $100 per month. Write Robin Hood Sales, P.O. Box 4102, Victoria, B.C.

VIEW LOT
110 FT. FRONTAGE
On water line. Central Saanich farming area. Lovely level lot. Approx. ½ acre. Unrestricted view of Malahat. Price $22,900.
Call JOHN TISDALL
386-2911 or 656-1789
Homefinders, Wall & Redekop

BUILDER'S SPECIAL
Over 28,000 sq. ft., of land in Burnside Road area. Suitable for 3 houses or 2 duplexes or? Excellent buy at $2 per sq. ft. Call Miss C. Douglas, VIDCO, 388-6388 or 386-1381.

METCHOSIN
2 acres with high homesite. Lots of fresh air and seclusion. Asking $21,900.
BEN GREIG, 388-6231 or 598-3105.
ISLAND PACIFIC RLTY.

TREED, LANDSCAPED CITY building lot on sewer and water. Quiet area close to schools, transportation and stores. $22,800. Drive by 524 Northcott, then phone 382-6310 4-8 p.m.

WHY SETTLE FOR A SMALL lot? Beautiful partially treed properties 2 to 3 acres, from $19,500. Mountain views. Sooke area. 642-5508.

HIGH SEAVIEW LOT, NEAR West Saanich and Mount Newton X Road, well treed 1 acre, $27,500. No Agents. 652-1995.

RESIDENTIAL AND COMMERCIAL property for building and developing required immediately. Unicon Homes Ltd. 386-0130.

YOUNG TEACHER URGENTLY requires lot under $15,000. 478-4411 before 4 p.m. 592-0923 after 4 p.m.

FOUR ½-ACRE LOTS FOR SALE, 10-Mile-Point, will build or sell. Ron Tidman Construction, 656-3463.

LOT 34 IN SHAWNIGAN BEACH Estates, $12,000 firm. 743-5251.

CROFTON—SEWERED LOT, centre of town, adjoining antique store. Sacrifice $7,600. 388-9153.

TWO BUILDING LOTS, SHAWnigan Lake, fully serviced. 478-2393.

FOR SALE BY OWNER, TREED lot on Belmony Road. $15,500. Phone after 5:30 p.m. 479-2108.

271 LOTS FOR SALE

MELTON
REAL ESTATE (B.C.) LTD.
912 Douglas Street
1610 Island H'way

MILL BAY
Ocean views, near beach, $14,000.
SOUTH SALT SPRING
Ocean views, 2 large choice sites, $13,900 each.
NORTH SAANICH
Possible commercial site (60x120), $16,900.
Mrs. Stapells, 386-7551 or 477-4860.

P.R.B
P. R. BROWN AND SONS LTD.

ARDMORE
Approx. 1 acre treed secluded lot in area of lovely homes. Close to Golf Courses and Sidney. Asking $30,000.
385-3435 AL VICKERS 652-2257
P. R. Brown and Sons Ltd.

BIG SEAVIEW LOT
Approx. 7.8 acres, 185 ft. frontage. Beach access across the road. Did perc. on water and hydro. Just past Sooke. $22,500 MLS, Leo Van Dyk 386-3585, Victoria Realty Ltd.

273 PROPERTY FOR SALE

CONSOLIDATED REALTY LTD.

HOT-SPOT
In fast growing commercial area of Langford. Over 1 acre of Com. zoned land. Asking price $190,000.00. High traffic count corner. Access from 3 roads. This piece of land is back on market. Don't say six months from now "I wish I had picked up that land when I had the opportunity" MLS No. 9682.

CHOICE LAND
Have you priced good land in Metchosin? Looked at $8-10,000 per acre? Here's 30 acres for only $7,000 per acre. Lovely level land close to Witty's Beach and Golf Course. City water. Creek and treed area on back boundery. MLS No. 7200.

478-8316 AL PETERS 478-5992
478-8316 TOM DUNCAN 477-2462

SHAWNIGAN LAKE
Commuting Distance to Victoria
2 Acres right in the Village. Level, treed lot with glimpses of the lake. Can be subdivided. Walking distance to the beach. $20,900. M.L. 9976.

½ Acre level building lot in a mobile home area. Sparsley covered with nice big trees. Just right. $12,000.

SHAWNIGAN REALTY LTD.
743-5311 John Ettema 743-2607
743-5311 Marie Malbon 743-5145

TREMENDOUS
For investment, recreation, retirement. Combat inflation, buy now. Let us show you how, why, and a choice of several locations.
Waterfront $32,900
1 acre seaview $13,900
½ acre close to beach, $12,500
Please phone Island Sea Estates Ltd. 384-8088 or 386-7415, 479-3740.

DOWNTOWN
Two adjoining properties. Zoned M1 (light industry). Each has a building but main value in land. Owner has reduced to $109,000 for a quick sale. Investigate this with J. J. WILLIAMS, you will not be sorry. Call 386-2955 or res. 479-1163 for details. Mayfair Realty.

CLOSE IN ACREAGE
2½ acres clear land, some trees, small creek, 5 mile circle. $39,000. MRS. MCKEAGE 479-5868 or 386-6231, Island Pacific Realty.

BY BUILDER
3 bedrooms, 1250 sq. ft. panabode. Full basement, 7½ acres, 4 cleared, large barn. 478-6208 after 6 p.m.

70 ACRES. $195,000. 8 MILE CIRcle. Treed. Perc tested. Some trades considered. 9 per cent financing. 598-5701.

7 ACRES FOR SALE BY OWNER, 4 miles from Sooke Centre. $39,500. Financing available. 642-5476.

METCHOSIN
2.02 treed acres, offering seclusion. Asking $25,000. 478-5309.

274 PROPERTY WANTED

SMITH DOBSON Estates Ltd.
384-1424-1454
CASH CLIENTS REQUIRE THE FOLLOWING:
—Commercial Zoned Site, Colwood area, up to one acre.
—Commercial Zoned Site — Fort-Cadboro Bay, up to 20,000 ft.
—Uplands lot, easy care type.
—Commercial Bldg. downtown core, up to $1,000,000.
Courtesy to All Agents

WANTED
Lot 60x120 approx. for purchaser to build home in or close to city. Please call
RUTH BENNETT 592-6257 or 598-3321
JACK MEARS
OAK BAY REALTY LTD.

ALL CASH
We will pay you cash for one lot or more, suitable for building; or acreage of any size in Victoria area, suitable for development. Phone now Kasapi Construction. 386-6191.

SPOT CASH
For good building lot on sewer preferred. FREDDY STARKE 388-6231 or 479-3866.
Island Pacific Realty.

WANTED: LOT SUITABLE FOR small retirement home, preferably on water, sewer, Victoria Press Box 390.

WANTED LOT OR LAND TO build single family home. 658-5314.

280 ACREAGE FOR SALE and WANTED

METCHOSIN
A. TWO ACRES, well treed, good level building site and good pasture area. Arden Rd. MLS. $23,000. Good terms.
B. THREE ACRES, really good view and level building, lots of arbutus, main water. $31,000. MLS. Please call
DEMOND HOLMES
384-8124 478-1227
PEMBERTON, HOLMES LTD.
1000 Government Street

NEARLY 15 ACRES
Saanich. Under $90,000. Arable land. Varies from creek to frontage to portion in trees. Good frontage, on paved road. Within 10 mile circle. Very generous terms available. Try $12,000 cash. MLS. Call: JOHN HOLMS at 598-3344. JACK MEARS OAK BAY REALTY LTD.

CHOICE PROPERTY
A beautiful treed parcel of land in one of the fastest growing parts of Metchosin. Ideal for investment or immediate development, at only $2500 per acre, this 100 acre parcel represents true value. Serious principles only. Write Victoria Press Box 456.

EAST SOOKE—47 ACRES: FABUlous seaview. Under $1,500 per acre. MLS.
PROSPECT LAKE AREA — 10 acres park-like, overlooking private lake. For further information please call Gilbert W. Calvert 479-4593 (res.) or C. N. Montague Co. Ltd. 384-9318.

SOOKE ACREAGE
2.07 acres, 171x518 on Kemp Lake Rd., level, treed, cleared building site. Sign on property. Offers to $25,000. FRANK BOUSFIELD, 386-2955 or Res. 382-4968. Mayfair Realty.

280 ACREAGE FOR SALE and WANTED

VANCOUVER ISLAND PROPERTIES FOR SALE
Block 180, Lake Cowichan, 156 acres. Approx. 3300' lake frontage, subdividable, $250,000.

Lot 268, Barclay Dist. 40 acres. Approx. 2 million F.B.M. timber, $60,000.

S½ of NE ¼ of Sec. 7, Renfrew, 80 acres. 1½ million F.B.M. timber, $100,000.

E ½ of Lot 36 Malahat, 80 acres, $50,000.

Lots 1 and 2 of Lot 87 Malahat Dist. 157 acres, $75,000.

Lot 17 Renfrew Dist., 154 acres, 2880 Ft. Waterfront. Subdividable, $235,000.

Lots 37, Nanoose Dist., 160 acres, under subdivision 29 lots at 5 acres, $350,000.

Lots 93, 96, 158, South, 20 chains, Lot 7, $845,000.

Malahat Dist., 676 acres all one block sale at $1,250 per acre, otherwise separate sale at $1,500 per acre.

Phone 748-1531, 9-4 p.m.
For further information and appraisals.

BROWN BROS. on LANSHARD
385-8771 (ANYTIME)

TAKE YOUR CHOICE
METCHOSIN DISTRICT T— 12.12 acres, high treed land with creek through the property. Approx. 650 ft. frontage plus a private road for side access. Asking $76,000.00
PROSPECT LAKE AREA — 11.75 acres park-like land with a 3-bedroom stucco home, road frontage on 2 sides. $150,000.00 terms.
CEDAR HILL ROAD — 2 acres, high location, frontage on Cedar Hill and Brodic Cresc. $60,000.00
LANGFORD — Just over one acre, park-like land with cottage, subdivideable. $48,000.00.
subdivideable. $48,000.00.
CENTRAL SAANICH— 13 acres residential zoned, excellent potential, prime location. $350,000.00.
Call the Land Specialist—
JOE RICKARD — Res: 656-1628

2.35 ACRES
5100 BLK. SOOKE ROAD
$33,000
A gorgeous property at a gorgeous price. Over 700 ft. road frontage and a year-round stream with bathing pools put this property in a class by itself. Excellent timber and many building sites. Don't miss this one, call P. Dueck, Town and Country Realty Ltd. 382-7276.

13.20 Acres. Saltspring. 1950 Ft. road frontage. Gorgeous sea views with $10,000 down vendor will carry the balance at 10 per cent. M.L.S. J. P. Dueck.
Town & Country Realty Ltd.
382-7276

NORTH SAANICH
10 ACRES
With approx. 600 ft. of road frontage and about 1 to 2 acres of meadow, this heavily wooded property is located on Cypress and West Saanich Road. On water main and hydro with roughed in roadway. If you are looking for seclusion, yet close to everything, this has got to be the answer. Asking $77,500. MLS. For further information, call: Office 386-3128, 24 hrs.
Alice Moore 592-4529 or
Ed Kraft 652-3676
J. D. BOSDET LTD.

APPROX 20 ACRES COWICHAN RIVERFRONT, ROUGHLY 660' OF RIVERFRONT. 20 ACRES ARE BISECTED BY THE RIVER. YOUR OWN PRIVATE STEELHEAD HOLE AND A WONDERFUL LOCATION FOR A HIDE-AWAY. CALL THE MCGREGORS.
384-8001 Res. 477-3675
THE ROYAL TRUST CO.

5.65 ACRES
9 ROOM HOUSE
OPEN HOUSE
SAT. 1:30 to 4:00
151 DURRANCE ROAD
A mini-farm and a lovely 12-year-old home. 3 bedrooms up and 2 down — rec. room with wet bar. Good well. 8-stall barn, large machine and feed shed and 5.65 good arrable acres with a year-round stream running thru it. MLS 10932
Call the McGREGORS 384-8001 or Res. 477-3675.
THE ROYAL TRUST CO.

3.2 ACRES
800' RIVERFRONT
POSSIBLY THE BEST BUY IN THIS AREA. 3.2 ACRES, 800' RIVERFRONT ON SOOKE RIVER RD. PERC. TESTED — WELL PROBABLY NECESSARY. $29,900. CALL GLEN OR MARG MCGREGOR.
384-8001 Res. 477-3675
THE ROYAL TRUST CO.

HARTLAND ROAD
Now It Can Be Told
8.82 acres in Saanich for $37,500. So it's near the dump and peoople have used the road allowance for the property. SO WHAT!
A pared road for your approx. 900 ft. frontage plus electricity close by several nicely secluded building sites; only is min. from town; now zoned 5-acre minimum. TRY YOUR OFFER and buy now. Then build or hold for the future. Vendor will consider equity trade for revenue property or will carry balance with $10,000 down.
ELEANOR SANDERSON
388-4271 384-9610
J. H. Whittome and Co. Ltd.

21.8 ACRES
Full views of James Island and the straits. This fine property runs between Pat Bay Highway and Central Saanich Rd. being 650 ft. approx. frontage on Central Saanich. Over 1450 ft. deep to the highway. Full price $169,000. For complete details dial Cliff Stretch.
479-1667 or 592-3969
J. H. Whittome and Co. Ltd.
Royal Oak Branch

COWICHAN RIVER
66 acres of gently sloping land mostly in second growth. 1,300' of River frontage. 2,300' of road frontage. A beautiful property and an excellent investment at $140,000. Flexible on terms or trades. Call JIM ALLAN, 386-2955, Mayfair Realty.

ARABLE LAND?
WANTED SEVERAL PARCELS, 1-10 ACRES IN SIZE for waiting buyers.
GERRIT KLOOTWYK
385-3231 479-3313
BLOCK BROS. REALTY LTD.

280 ACREAGE FOR SALE and WANTED

10 ACRES
Build your own home with seaview on this lovely mixture of tree and rocks. Call:
598-5166 BEN PARENT 385-2861

80 ACRES
Mostly seaview, treed, rocks with ½ miles of road frontage, good financing. Call:
598-5166 BEN PARENT 385-2861
NEWSTEAD REALTY LTD.

FOR SALE BY OWNER, 8.8 acres with cabin, two-stall barn, hay barn and chicken coop. Secluded with good well and creek. 16 miles from city. Asking $62,000. 642-3295 or 479-8308.

285 UP-ISLAND PROPERTIES

Enjoy
Gracious Living On
Vancouver Island's
"Riviera"
MAPLE BAY
Between Victoria and Nanaimo
Sun-Loved, Nature-Blessed, Arbutus-Shaded
Look South over Tranquil Maple Bay
Enjoy Nature at its finest!
Fishing, Boating (Marina Nearby)
PLUS
Beautifully Treed View Lots
With Access to The Bay, also some
Unique waterfront parcels, All
This
with Mun. Water and Paved Roads
Down Payments from $4,900
Prices from $16,000—Balance at 8%
One-Half to 2 Acre Sites
A Wise Investment From Any Aspect . . . Prepare for your Retirement Now!
Call 687-2696, Vancouver, office hours, or 748-1629, Duncan.

FARMLAND DUNCAN
Just under 90 acres; approximately 45 acres of beautiful soil, has a creek, located west of Duncan one mile from highway, priced for a quick sale at only $107,000. Contact W. Mott, or R. Berry at phone 746-4586 or 746-7484 nights or 746-6161 days. J. H. Whittome & Co. Limited.

38 ACRE WORKING FARM
South of Duncan, lovely old 4 bedroom home, new out buildings, approximately 26 acres cleared, year round creek through property, this is everybody's dream; priced to sell $130,000. Look and compare this with anything on the market. Contact W. Mott 746-4586 nights or 746-6161 days. J. H. Whittome & Co. Limited.

MILL BAY ROOM FOR A FAMILY TO G-R-O-W
Noowyk Road. Large 3-bedroom, bright bungalow located on an extra size lot and close to the sea. Partly landscaped, the rest has been left country style natural, with big trees. Fireplace in living room, dining room, walk-out to large sundeck. Full sunny basement with rec. room almost complete and loads of room for further development. Drive by, sign on lawn. For Real Service in Real Estate, M.L. 12112.
388-6424 (Res. 598-6266)
JOHN M. HUNTER
BAYSHORE REALTY LTD.
1006 FORT ST.

COWICHAN BAY SEAVIEW
Two new 3-bedroom, full basement homes on large, fully serviced lots. Each has 1½ baths, sundeck, carport and beautiful views. Priced at $52,500 and $53,500. Contact CLYNT PRINGLE, 748-2561 or 743-9702 (eves.) or BILL GARRETT, 748-2561 or 748-1301 (eves.).
1.04 acres on waterfront. Main house 4 bedroomh with ½ basement. Small 1-bedroom rental house. 126-ft. waterfront. Asking $64,500. Contact DAVID G. MOSS, 748-2561 or 746-6517 eves.
ANGLO-CANADIAN REALTY LTD.
Box 597, Duncan, B.C.

COUNTRY LIVING IS GOOD
Easy commuting distance to Victoria in the beautiful Shawnigan-Mill Bay area. 3-7 acre estates, priced from $28,900 to $34,900. New on the market. Call your local Block Brothers office or call me collect at 754-4401 or evenings 468-7215. I will be on the site 12 noon to 6 p.m. on May 12, 1975, 12 noon to 6 p.m. on May 18 and 19. Take a leisurely drive and see for yourself. Your host L. Ackerman, Block Brothers, 83 Victoria Crescent, Nanaimo.

THOUGHT OF RETIRING IN DUNCAN?
THEN HERE IS A MUST SEE
Located in a quiet area, within easy walking distance of all shopping. One bedroom suite with new w-w carpet throughout. Large living room with in line dining area, galley kitchen and four piece bathroom, drapes, stove and fridge, extra storage and sauna. Priced at only $21,000. Two and three bedroom suites also available. For information phone 748-2397 or call at suite 101, 380 Brae Road, Duncan.

MILL BAY SEA VIEW
$56,900
Sweeping panorama on ¾ of an acre. A lovely 1600 sq. ft. ranch-style house with full basement, handsome fireplace and 2 or more huge bedrooms. Beautifully landscaped, it even has a rustic little guest cottage on the property. New MLS. Call:
GLENN NICHOLLS
388-6231 or 598-7689
Island Pacific Realty

Condominiums Duncan
WHY PAY RENT
One and two-bedrooms luxury units in lovely Cowichan Bay. Brand new for as low as $22,500. One bedroom and $27,000—two bedrooms. Pay as little as five per cent down. For information call collect PAUL GERST at 746-6161 or evenings 746-5628. In Victoria call 384-7128 or evenings 384-0591. J. H. Whittome and Co. Limited, Duncan.

THE CEDARS
380 Brae Rd., Dunc.
3 bedroom cornersuite, spacious rooms, ensuite plumbing off master bedroom, new w-w shag throughout, drapes, stove, fridge and trash compactor included. Price to sell at $32,500. For information phone 748-2397 or call at Ste. 101, 380 Brae Road, Duncan.

SHAWNIGAN LAKE
2 Bedroom, full basement home large living room, cabinet kitchen, w-w carpet, a-o heat, large sundeck overlooking lake and mountains. One block to store, laundromat and post office. Ideal home for retired couple. Phone 743-9737 after 3.

QUALICUM BEACH, 377 ACRES, 160 acres hay, balance potential sub-division, 1½ miles building site, 2 houses, 3 bedrooms each. One barn 228'x40', one machine shed 80x22, one mile to village centre. Beautiful view. Complete privacy. Contact Branvan Herwaerden, 752-9398 or write Box 108 Qualicum Beach, B.C.

285 UP-ISLAND PROPERTIES

WALL & REDEKOP HOMEFINDERS REALTY LTD.
3480 Douglas 386 2911

CHECK THESE!
DASHWOOD—2.87 Acres bounded by 3 roads. Nicely treed. Asking $18,900.

MAPLE BA Y— .53 Acres tremendous homesite. Water meter in. Asking $16,500.
ADELINE NICHOL
386-2911 or 477-8562

NICE HOME
BIG LOT
Very cozy two-bedroom charmer on a ½-acre lot. Features include a big living room, family kitchen, four-pce. bath and hot water heating. Nice veranda and carport and several large shade trees. On the edge of town but with good privacy. MLS. $32,000.
RON MATHEWS
746-4154 or 748-2360.

HOME & REVENUE
Property consists of a one-bedroom cottage that rents for $100 per month plus a two-bedroom Great Lakes Mobile All on a nice .97 acre lot on a good hardtop road. Close to Duncan. MLS. $27,900.
RON MATHEWS
746-4154 or 748-2360.

MINI FARM
Very attractive three-bedroom cedar home plus just over two acres of property. Nice location, good water. Features also include an attractive kitchen, dining area, large living room, thru hallway plan, shake roof, loads of parking, etc. Real value here. MLS $42,000.
RON MATHEWS
746-4154 or 748-2360

PURE PLEASURE
To show this immaculate, three-bedroom split level Blue Ribbon Home. Big, bright family kitchen with loads of cupboards, view window over the stainless steel sinks, superior Armstrong linoleum and direct access to the large carport. The dining room will accommodate the largest suites, spacious living room with red brick fireplace. Superior grade carpet throughout. Large rumpus room has sliding doors to the concrete patio, the big, roomy yard with its mature shade trees and greenlet area. A must see for the discriminating buyer looking for quality and value. MLS. $59,500.
RON MATHEWS
746-4154 or 748-2360

Contact Homefinders, Wall and Redekop — 386-2911 or in DUNCAN — 746-4154 (collect)

EAGLECREST—QUALICUM
Fine residential sites close to golf club and sandy beach.

Cul-de-sac on golf course	$18,500
70x130 on golf course	$20,000
70x130 treed cul-de-sac	$16,000
140x80 treed building site	$14,500
90x220 bluff-sea view	$35,500

Julia Jenkins, 752-6373

PARKSVILLE
Investment property. Two houses adjoining. 2 B.R. and family room, W-W shag, incl. elec. stove and fridge. $27,000. One B.R. partly furnished cottage, good condition. $21,000. Buy two for additional saving. Julia Jenkins, 752-6373.

Two bedroom remodelled, large kitchen, corner location. $29,900. Julia Jenkins, 752-6373.

Hobby farm. 4.7 acres, large 2-B.R. farm home, stone fireplace, orchard, garden, large workshop, barn. $8,700 down, will handle. $44,000. Julia Jenkins, 752-6373.

2-B.R. full basement, finished rec. room, den, spare bedroom. Good value at $47,900. Eves., Tony Steward, 248-3449.

3-B.R. 1½ BATH, 12x64 MOBILE on ¼ acre serviced lot. Only $18,500. Clare Dobbin, 248-3483.

4½ bedrooms, 2-storey luxury home, 2½ baths, W-W carpet. Low down payment to qualified buyer. $49,500. Eves., Tony Steward, 248-3449.

3.4 acres plus cottage — Parksville area, 900 sq. ft. cottage (requires some finishing) on attractive treed acreage. Details. Ross Harvey (eves. 248-5273).

Eagle
P.O. Box 1060
Phone 248-6191
Parksville, B.C.

PARKSVILLE, B.C.
½ ACRE IN THE COUNTRY
This beautifu 150'x150' wooded lot is situated in the Whiskey Creek area on Carson Road. This property is serviced by a community water system, hydro and phone and is for mobile or conventional homes. A rare opportunity to purchase ½ acre in this area for only $12,500.00 F.P.

QUALICUM VILLAGE ¾ ACRE
A corner property with beautifu trees and a very good soil. This property has all village services and has subdivision potential when the sewer is in. 184'x165' in one of Qualicum's newest and choicest residential areas, close to golf course and beach. F.P. $27,500.

Phone: Pitt Clayton, 752-9382
Pearson Realty Ltd.
Box 399, Parksville
248-3216 752-6964

BUSINESS OPPORTUNITIES
Parksville, B.C.

NEED WAREHOUSE SPACE?
We have two excellent building of 2,400 sq. ft. and 1,500 sq. ft., with concrete floors, office, showroom and living accommodation all .88 acres with highway frontage. Asking price $125,000.
Phone Pitt Clayton, 752-9382

pearson REALTY LTD
BOX 399, PARKSVILLE, B.C.
Phone 248-3216, 752-6964
Eves. 248-3905, 752-9148

DUNCAN
LAND SELECTIONS AND INVESTMENTS
Beautiful Mill Bay — 24 acres — all year creek — mostly treed. ½ mile off the highway — quiet and secluded, $75,000. On good terms. MLS.

Cowichan station — 40 acres with long river frontage on the Koksilah, $84,500. On good terms. MLS.

Glenora district south west of Duncan, 46 acres of trees. Private and secluded at roads end. — some good soil. Just listed $75,000. Terms $30,000 down with vendor financing.

River front lot on the Koksila River west of Shawnigan Lake. 1.30 acres at $26,500. MLS.

Call WAYNE GRIFFITH for maps and brocures at 746-5171 days and 746-6275 evenings. Serving the Cowican valley from Dickies for the past 20 years.
H. W. DICKIE LIMITED
70 Government Street
Duncan, B.C.
"We Sell the Island"

COWICHAN LAKE
TWO CHOICE LOTS
Approx. 3 miles from village, both 100'x190'. Hydro and telephone on property line. 400' from government beach access. These are choice building lots in an area fairly well developed. MLS 12107 and 12108. Asking $7,900 each. For more details, please call:
477-0191 ART EVANS 658-8924
Royal Trust Real Estate Dept.
4082 Shelbourne St.

COWICHAN BAY, 1350 SQ. FT. new home on large lot. 3 bedrooms, full high basement on sewer and water. Unobstructed full view of Cowichan Bay. Ready now. Further information, 479-3909. Full price $52,500.

4¼ acres for sale by owner. 1½ miles north of Mill Bay. $28,500. 743-5313, 743-2318.

SPROAT LAKE WATERFRONT, 1½ acres, treed. 112-724-4050 after 5.

285 UP-ISLAND PROPERTIES

First Offering
23-3 acre lot subdivision just east of Skutz Falls road on the new Lake Cowichan highway. Mature trees. Excellent building sites. Priced from $13,500 to $16,500 with as low as 25 per cent down. For more information and inspection phone the exclusive agents — Bob Berry at J. H. Whittome & Co. Ltd., at 746-6161 or evenings at 746-7484 or Bob Swanson at H. W. Dickie Limited at 746-5171 or evenigns at 746-6860.
H. W. Dickie Limited
70 Government St. Duncan
J. W. Whittome & Co. Ltd.
68 Station St. Duncan

34 ACRES
Cedar area of Nanaimo, paved roads and water, ideal development property in fast growing area. Call Jack Pringle, 754-4401 or 753-5093 evenings. Block Brothers, 83 Victoria Crescent, Nanaimo.

DOCK AND DEEP WATER moorage. 90 ft. water frontage Southern exposure. 3 bedroom home, large living room and dining room, stone fireplace, large kitchen, basement, fruit trees, excellent water supply. 12 miles south of Nanaimo. $79,900. 112-390-4939.

DUNCAN AREA
House for sale — 1 year old, fully finished, 4 bedrooms, 2 bathrooms, nicely carpeted throughout. Garage, extra parking area paved. Asking price $44,500. No agents please. 746-6311.

QUALICUM
Excellent cleared lot close to Village Centre. $7,500. 2 really choice treed lots in Eaglecrest. $14,900 each. Call HERB HODGSON, 384-7128 (Res. 382-3835). Douglas Hawkes Ltd., 990 Blanshard St.

PARKSVILLE
PARKLAND — 38 beautiful acres at only $1,500 per acre. For more information call Colin Munro, 386-3585, Victoria Realty Ltd.

TWO 5-ACRE LOTS, NICE VIEW, Mill Bay. Half cash. 743-2074.

290 FARMS FOR SALE AND WANTED

ALBERTA'S LAST AGRICULTURAL FRONTIER
PEACE COUNTRY FARMLAND
No. 570A
800 acres of fertile farmland located 4½ miles off a major highway. 446 acres are presently under cultivation and an additional 139 acres can be developed. Improvements include 4 miles of fencing, 3 ponds, and 4 granaries. Power is installed at old building site. 425 acres were fertilized in the fall of 1974. Annual taxes $603. $75,000
No. 570B — 959 acres of high yielding farmland with 750 acres under cultivation. Buildings include a 28'x48' 1½-storey, 5-bedroom home, 2 older houses, machine shop, 11 granaries and 2 barns. Water is supplied by 4 wells and 7 ponds. There are 13½ miles of fencing and corrals equipped with an automatic water system. 260 acres were fertilized in the fall of 1974 — annual taxes $654. $127,000
No. 570C—661 acres of productive farmland 1½ miles off major highway. 455 acres are currently under cultivation. Improvements include 10 miles of fencing and 4 granaries. Water is supplied by 3 ponds and 2 lakes, the larger lake encompasses approximately 160 acres and provides ½ mile of lake frontage. 319 acres were fertilized in the fall of 1974. Annual taxes $508. $58,000
Farms 570B and 570C adjoin each other and 570A lies 2 miles Northeast. These farms may be purchased as one unit for $260,000.
For a catalogue of farms, ranches and acreages, or additional information, please write: C. B. ELLIS AGENCIES LTD.,

EATON'S downtown

Store Hours Daily: 9:30 a.m. to 5:30 p.m.
Thurs. and Fri. Shop 'til 9:00 p.m.

Enjoy years of family meals at this 5-pce. twin pedestal dinette ste. now

Not only attractive, it's practical in the bargain. Designed with heat and stain-resistant top in rich pecan grainfinish laminated to high density particle board. And this specially priced dinette suite is really sturdy too. Designed with double pedestal steel base and swivel bucket chairs with chrome plated steel frames. Use your handy Eaton account and have it now while the saving is yours.

279.99

Furniture, Dept. 470, Second Floor, Homefurnishings Bldg.

Buy Colonial Boston rockers at savings!

44.99

Get this maple finish Boston rocker designed with routed seat, high curved back and turned spindles. At Eaton's low price now.

Colonial Furniture, Dept. 370, Second Floor, Homefurnishings Bldg.

Save on a Colonial cricket rocker, now

169.00

Just the answer for years of comfort. A practical price for Cricket rocker that fits into your Colonial setting beautifully.

Colonial Furniture, Dept. 470, Second Floor, Homefurnishings Bldg.

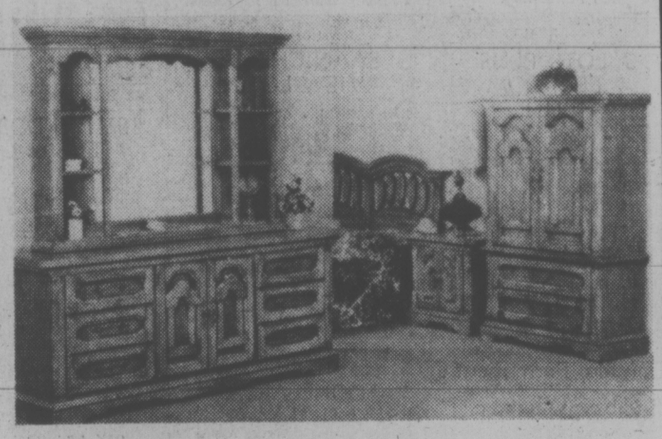

Authentically detailed 3 piece Colonial bedroom suite special

Peg effects, worn edge characteristics and choice rugged "forged-look" brass plated hardware on ste. Triple dresser, mirror hutch and 54/60 headboard. Matching 2 door commode. 199.99 extra.

1499.00 3 pce. ste.

Colonial Furniture, Dept. 370, Second Floor, Homefurnishings Bldg.

Sleep-or-lounge by Kroehler now for

379.99

Clean-lined style with sturdy hardwood frame, polyurethane seat cushion with durable olefin cover. Opens to full size bed.

Contemporary Furniture, Dept. 470 Second Floor, Homefurnishings Bldg.

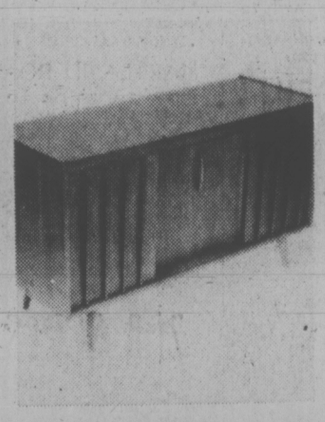

Modern walnut finish record cabinet just

149.99

You can store your records vertically or horizontally in this cabinet with outer panels slide-drop centre door. Special price.

Contemporary Furniture, Dept. 470, Second Floor, Home Furnishings Bldg.

Look for Eaton's 32-Page Home Sale Flyer in Monday, May 12th Victorian

Get these Eaton values and more in our big Home Sale catalogue delivered this week!

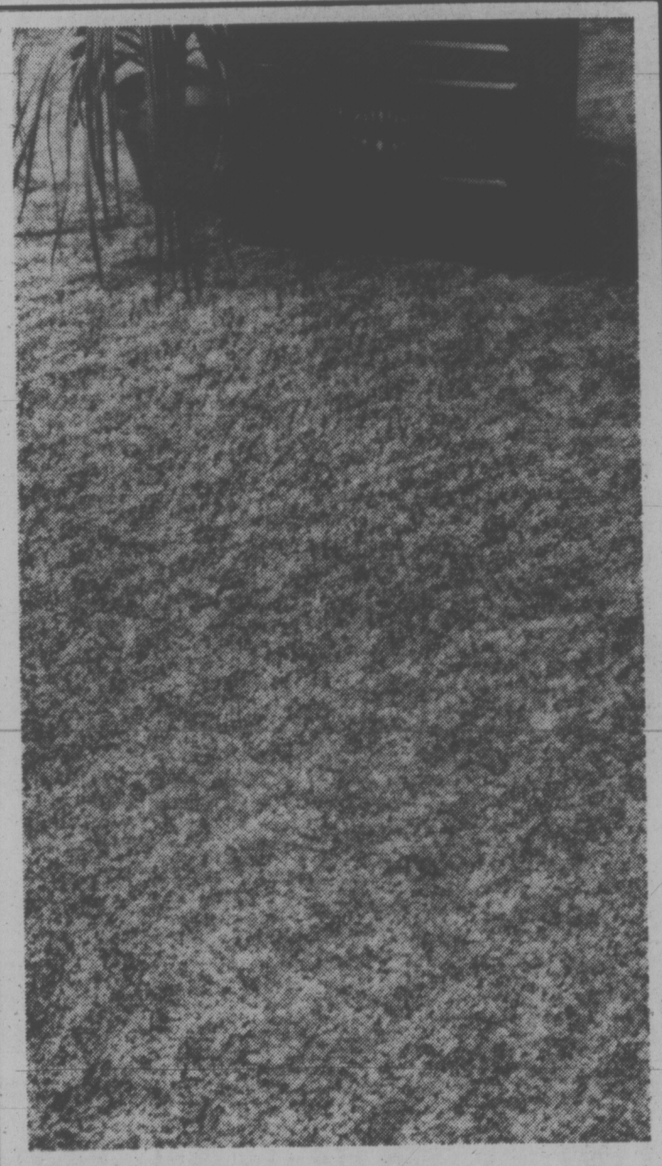

Now Bridal Path, the Dacron Polyester by Dupont, is only

It's durable, abrasion resistant and easy to care for. In 9 vibrant two-tones of Glacier Green, Rebel Red, Moss Green, Deep Sapphire, Coin Gold, beige natural, Firethorn, Burma gold and Pottery Rose. Approx. 12' width.

11.99 Sq. yd.

Carpets, Dept. 272, Main Floor, Homefurnishings Bldg.

We double check our prices for you

WEATHER
Tonight and Sunday:
Cloudy, Showers

Victoria Times

WEEKEND EDITION
30 cents

91st YEAR, No. 279 ★★★ VICTORIA, B.C., SATURDAY, MAY 10, 1975

HARSH MEASURES ONLY WAY OUT?

Turner Threatens Tax Hike

By PETER THOMSON
Times Ottawa Bureau

OTTAWA — Finance Minister John Turner warned Friday that Canadians who refuse to co-operate with the government's voluntary restraint program are forcing him to take harsh economic action.

Turner cleary suggested that, lacking voluntary restraints, the budget to be brought down later this month will be harshly restrictive.

It will have to contain higher taxes, and a tightening of the money supply, leading to more immediate economic recession in the near term, but saving Canada from economic disaster in the longer run.

In the toughest speech of his political career, Turner said he had never accepted that "as a nation we somewhat resemble lemmings, which periodically rush headlong to their own destruction."

But, he added: "I can't deny this may be true."

In his speech, prepared for delivery to the Sarnia-Lambton Liberal Association, Turner referred specifically to the conditions set by the Canadian Labor Congress in rejecting the voluntary restraint program earlier in the week.

And the finance minister spelled out, in painful detail, what will happen to the Canadian economy if it continues to be faced with excessive wage demands.

The government, he stated, is committed to halting the soaring inflation that will lead to economic calamity, massive unemployment, and the exporting of industry and jobs to countries where wages are more competitive.

"What is crucial to understand is that the real threat to our competitive position does not exist so much in the present as in the future," he said.

He recounted that last fall the government had had several alternatives in combatting inflation.

Devaluation of the Canadian dollar was no answer to compensate for escalating wage costs and prices, but would "distort and disrupt our economic and financial system, retard the growth of output, employment and real income, and intensify the serious social tensions that inflation creates."

The options were mandatory wage and price controls; tough budgetary and money supply action; or a voluntary restraint program.

The government had opted for the voluntary program.

But, Turner noted, a similar program in the United Kingdom had not worked. Eventually, the British government

See TAX Page 2

City Hall Tackles Payroll

By AB KENT
Times Staff

City hall payroll and personnel staffs have begun to tackle the actual cost of Victoria's contract settlement with Canadian Union of Public Employees, a figure expected to show 22-25 per cent increase in the 1975 salary bill.

The amount is not easily determined, said comptroller Mason Sheldrick, because it has to be calculated from detailed payroll classification of nearly 500 employees. Wages and salaries last year cost the city $10.6 million.

But the percentage rise on total payroll will be at least five per cent less than the average 30 per cent wage gain agreed to by CUPE and city council in a two-year contract.

Compared with the last time CUPE negotiated a contract with the city of Victoria, the new agreement is better by nine per cent. In the 1973-74 settlement, the average wage rose 21 per cent over the two years.

This time, in addition to the average 30 per cent increase in salary, employees can expect a cost of living allowance in 1976 if the consumer price index rises.

For some of the lower-paid categories the settlement means as much as a 46 per cent gain, and the smallest increase for Victoria civic workers amounts to 26 per cent—both taken over two years.

Inside and outside staff, although treated differently by the payroll department which puts an hourly rate on outside workers and a monthly salary on inside personnel, have gained by basically the same percentages in the new settlement.

In other Greater Victoria jurisdictions there is the same percentage raise, but there are minor discrepancies for which adjustments will be made. In Esquimalt, which like Saanich rejected the area settlement until further negotiations can be held, there is a problem of some categories lagging behind those of Victoria.

For example, the chief surveyor in Esquimalt was paid more than the same position in Victoria four years ago and now is one pay grade behind his Victoria counterpart. There are comparable situations elsewhere in the region.

CUPE tried to narrow the gap between starting categories for inside and outside

See PAYROLL Page 2

—Irving Strickland photo

THE COOL LOOK is displayed by city garbageman Tom Kowalchuk removing bags from the back of the Victoria Press building during Friday afternoon's heat wave. The top hat apparently is in honor of Victorian Days, which starts May 17. The rest of the costume is decidedly casual.

NEWS BRIEFS

Couple Beaten

BELFAST (UPI) — Three masked gunmen stormed in a home 15 miles north of Belfast today, beat up a husband and his wife in their bed and shot the man in both kneecaps. The couple's eight-year-old daughter, awakened by the noise, lay terrified in an adjoining bedroom but was not touched by the attackers, police said.

Posties Meet Sunday

MONTREAL (CP) — Inside workers at Montreal post offices will meet Sunday to plan strategy to back demands involving casual workers and union members suspended during recent postal disruptions.

Fire Kills Six

NEWARK, N.J. (AP) — A 34-year-old mother and five of her 11 children were killed today when a fire swept through their apartment building on the city's rundown South Side. Police said five other Mills children escaped uninjured and the 11th child was not home when the fire broke out at 3:11 a.m.

Shots on Cyprus

NICOSIA (UPI) — Turkish forces and Greek Cypriot national guardsmen exchanged fire for about half an hour Friday night 30 miles northwest of Nicosia, U.N. sources said today. A U.N. spokesman said there were no reports of casualties.

Japan Strike Ends

TOKYO (AP) — A strike by 300,000 workers against the Japanese National Railway and most of Japan's private rail lines ended today with agreement by both to pay wage increases averaging 14.1 per cent, sources said. The powerful Japan National Railway Unon initially asked for an increase of more than 25 per cent in monthly salaries of about $450.

Greenpeace Waiting

VANCOUVER (CP) — The Greenpeace expedition reached the Pacific whaling grounds Friday and began searching — at first with no success — for great whales and Japanese whalers, a spokesman said.

Subways Shut Down

BUENOS AIRES (UPI) — Buenos Aires' 4,500 subway workers walked off their jobs in a strike for higher pay Friday, paralyzing all five government-run lines in the Argentine capital. The subway workers are demanding a 50 per cent increase in pay. Currently the average subway attendant receives about $130 a month.

No Socred Deals Ex-Liberals Say

By KIT COLLINS
Times Staff

Liberal party defectors Allan Williams and Pat McGeer have made no deals with Socred leader Bill Bennett to join his party.

Both veteran Vancouver MLAs, who resigned Friday from the provincial party and intend to cut all parties ties by sitting as independents in the legislature, plan to canvass all parties and their constituents to assess the political future of the province and advance the unity concept, they said.

And Opposition leader Bill Bennett said he has issued no formal initation to the two members to join his party, but quickly added:

"The Social Credit party has always extended an open invitation to people with ability from both inside and outside the legislature. The invitation is there for all to accept."

Bennett made the comment shortly after the resignations of the two MLAs were announced "with regret" by Liberal leader David Anderson.

Bennett declined comment when asked if he intends to meet McGeer and Williams. He also refused to speculate how the resignations will affect a coalition of parties or a free-enterprise unity movement in an attempt to defeat the NDP government.

"We'll sit back and see what happens. Our party, at the constituency level will discuss the matter," Bennett said.

The MLAs tendered their letters of resignation to Anderson Friday, saying they decided to quit over the issue of forming a united private enterprise party or coalition to defeat the socialist government.

The resignations slice two seats from the five-member provincial Liberal party in the legislature, leaving only Anderson, Garde Gardom (Vancouver-Point Grey) and Gordon Gibson (North Vancouver-Capilano) on the Liberal benches.

Although there have been strong indications that it's only a matter of time before Gardom will follow McGeer and Williams, Gibson says he totally backs Anderson and will remain a Liberal.

The standing in the house are now: NDP 38, Social Credit 11, Conservatives one, Liberals three, and Independent two.

Reaction from the MLAs' constituency associations and from the B.C. Liberal party executive ranged from disappointment and astonishment to a suggestion that if McGeer is heading for the Socred ranks, he should seek psychiatric help.

But McGeer says his first step will be to hold a public meeting to read the feelings of constituents in his Vancouver-Point Grey riding.

Depending on the results of that meeting and his own feelings, he will talk to a large number of persons — including the Socreds — about the political future of the province.

He said he and Williams "hope to work towards our objective of building a free enterprise force capable of ousting the NDP. We are very flexible about methods, providing that objective is achieved."

Williams (West Vancouver-Howe Sound) said he plans immediate talks with Bennett, and will also have talks with Tory leader Scott Wallace and "with a large number" of Liberals to try and advance the unity concept.

At a press conference Fri-

See NO Page 2

CHURCH TO HONOR NON-MOTHER'S DAY

OAK PARK, Ill. (UPI) — While everyone else is celebrating Mother's Day Sunday, the Unitarian-Universalist church of Oak Park will turn things around and celebrate Non-Mother's Day.

The Rev. Gerald R. Krick said Friday, "the time has come to honor those women who have not had children."

Krich said, "For too long childless women have been made to feel that they were inferior and unnatural . . .

"Mother's Day is one of the worst times for such women. On this day their so-called inadequacy is made to stand out like a missing leg . . .

"We are doomed to fighting larger and larger crowds, higher taxes, depleted resources and increased pollution unless there are women who are brave enough to resist social pressures and choose not to have children.

Krick said, "I don't have anything against mothers but I do have something against a society that forces or encourages them to become mothers."

The minister said he is married and has one child.

Indians Seize Another Office

VANCOUVER (CP) — Members of the American Indian Movement occupied the regional offices of the department of Indian affairs and northern development here Frieay.

About 100 Indians congregated in the general offices and A.I.M. regional leader Ken Basil read regulations drafted for the occupancy.

He announced that an occupation was taking place and that employees would be free to come and go. He said there would be no drugs or alcohol permitted to the occupying force and that other offices in the building were off-limits to the occupiers.

Basil said the occupiers would establish immediate contact with the Union of B.C. Indian Chiefs, which has rejected federal funding and called on the department to turn over its budget for distribution among Indian bands.

Meanwhile, Okanagan, Kootenay and Shuswap Indians who had occupied the department of Indian affairs office in Vernon since May 1 withdrew from the office Friday night.

Chief Adam Eneas of the Penticton Band said the decision was made Friday afternoon after all chiefs and band councils in the Okangan had communicated by telephone.

He said the Indians decided to call off the demonstration after a telegram from Indian Affairs Minister Judd Buchanana was received Thursday, agreeing to their request that the office be closed immediately.

$9M Loss For Air Canada

OTTAWA (CP) — Air Canada had a $9.2-million loss in 1974 and faces "serious inflationary pressures," this year, but the government-owned airline will try to limit airfare increases, says Yves Pratte, Air Canada chairman.

Pratte said in the airline's annual report, tabled in the Commons Friday, that this year will be difficult economically for all airlines as it was last year. Fuel-price increases would continue to be a major concern.

"In the current situation, Air Canada will endeavor to hold air-fare increases to the lowest practical levels, knowing very well that continuing rises in the price of air transportation can become counter-productive."

The airline raised domestic fares an average 10.5 per cent in February, 1974, and 9.5 per cent in July.

The Canadian transport commission is holding a hearing next week on further domestic increases by Air Canada and other airlines. The Air Canada increases, which would take effect May 19, would average 10 per cent for economy-class and 14 per cent for first-class tickets.

Air Canada picked up its second loss in the last 11 years in 1974 after a 1973 profit of $6.1 million. The airline has been criticized by newspaper columnists and Progressive Conservative MPs recently as being inefficient in comaprison with some private American airlines of about the same size.

Pratte said the airline would have had a profit of about $1.4 million if its financial structure had been similar to other privately-owned North American airlines.

INDEX

	Page
Births, Deaths	38
Classified	38-51
Comics	35
Entertainment	7-9
Family	27-29
Finance	12-14
Sports	18-20
TV, Radio	39

Saturday Features

	Page
Audrey Johnson	7
Books	21
Chess	26
Church	32, 33
Gardening	25
Rolling Stone	7
Stray Feathers	5
Travel	22, 24

WORDPLAY

Send your own WORDPLAY, care of this newspaper.

Ont. Home for Solzhenitsyn?

TORONTO (CP) — Nobel Prize winning author Alexander Solzhenitsyn, expelled last year from the Soviet Union, is here looking for a secluded home in Ontario where he can make a permanent residence, according to the Toronto Star.

He is expected to spend several days next week at a large country house just outside Peterborough, say sources at Trent University.

Solzhenitsyn, 56, who has been living in Switzerland, spent last weekend in seclusion in Montreal. He has avoided all attempts at interviews and even his close friends in Toronto do not know exactly where he is staying.

Sources at University of Toronto say that Solzhenitsyn has been offered a writer-in-residence post since it became known he would like to live in Ontario.

Plans by Trent University and Trinity College, Toronto, to offer him a shared professorship were dropped because of "insufficient funds."

Spending Debate Hits Time Limit

Opposition parties reached the time limit on debate of the provincial government's spending estimates without incident Friday, with only five of 20 government department financial forecasts approved.

Estimates for the premier's office, finance, education, consumer services and housing have been approved and there has been some debate on all other departments.

Scheduled Monday is the actual passage of estimates which have not received full debate and approval.

Opposition leader Bill Bennett says that regardless of the government's limit on debate—which prohibits opposition debate after the 45th sitting, reached Friday — he intend to csontinue discussion Monday.

"I don't believe any government in this country would try to close off debate. I expect we will have debate until all departments have been disposed of and all questions are put on behalf of the people we represent."

This is the first year debate has been cut off by the government's new time limit, a debate restriction that has been criticized by the opposition as a form of closure.

HEAVEN'S ANGELS HIT THE ROAD

NORWICH, England (AP) — The Bishop of Norwich, Right Rev. Maurice Wood, ordered on Friday a brigade of motorcycle-borne vicars to "Go ye into all the world" and spread the word.

Thirty-six of the helmeted clergymen roared off on their Hondas from the bishop's ancient palace in this quiet east coast city on a money-saving mission for the Church of England.

Norfolk County has only 500 clergymen to cover 760 parishes and the church reckons having them driving cars from village to village every Sunday is costing too much in these intlation-bedevilled days.

Some parsons hold services in as many as five churches on Sundays. So the bishop dreamed up the Hondas, which do around 170 miles to a gallon of gasoline.

"We're simply moving with the times," the balding bishop said. "From horses to Hondas and gaiters to crash helmets."

The motorcycles make the vicars more mobile, so now they can also get out and meet people.

"The parsons are not just a rodeo of reverend gentlemen," he said. "They are seriously out to reach the people."

Before the parsons took off on their Hondas—suitably painted sky blue—the bishop, in ankle-length black cassock and staff of office, blessed them with the Travellers' Psalm.

It ends: "The lord shall preserve your going out and your coming in from this time forth and forever more."

One of the vicars took off with a fancy flourish. Rev. Geoffrey Burton, 55, roared off standing circus-style on the saddle of his machine.

"I have," he confessed, "ridden a motorcycle before."

'When the nice weather comes and the clothing comes off, the rate of attacks and sex offences goes up'

Girls Learn to Fight Back At Hard-Nosed Rape Talk

By SUSAN RUTTAN
Times Staff

When Saanich Constable Gary Bosence talks about rape to classes of teen-age girls he doesn't pull any punches.

He talks about the Boston Strangler.

He describes the series of rape-murders of young hitch-hikers on the Lower Mainland uncovered last summer.

He tells of various local men "right here in our own quiet municipality" who have assaulted young women.

"It's a real problem, especially here in B.C.," Bosence told a class of Grade 11 girls at Mt. Douglas senior secondary, where he gave his two-hour attack counselling lecture this week.

"When the nice weather comes and the clothing comes off, the rate of attacks and sex offences goes up."

Hitch-hikers are the natural prey of sex offenders, the constable warned the girls, because there's no problem getting them into the car.

"All he has to do is stop the car, open the door, and the victim walks in."

Bosence said he recognized he couldn't get the girls to stop hitch-hiking altogether, but urged them never to hitch-hike alone and at least to look at the car's licence number before getting in.

Bosence began his lectures on rape and self-defence for women a year and a half ago.

A Mt. View high school teacher called the Saanich police to ask if there was someone who could talk to the girls about self-defence. Sgt. Bill Chisholm said, "We've got just the man."

Bosence is an expert on self-defence and has his judo black belt. But he'd never spoken in public before, especially to a group of girls.

He learned fast, and was asked back to Mt. View five times to talk to other groups.

During the summer he developed a longer two-hour program and last fall he began to give this to groups of girls in schools that requested it.

He's been to nearly every high school in Saanich, as well as Parkland on the Saanich Peninsula.

He's also given his lecture three times at the University of Victoria, to women at a nurses' residence, and to private groups.

Bosence makes the problem of sexual assaults clear to his young audience.

In nearly 70 per cent of cases, the victim is aged 15 to 20, he said.

Each year in British Columbia, thousands of missing persons are reported. Most are found, he said, but some aren't.

He described the case of a Saanich girl who disappeared after getting off a bus on her way home from work one night last year.

"She just vanished that night; nobody's seen her since."

Bosence told of a Saanich family man and homeowner whom police suspect has picked up female hitch-hikers along the Pat Bay Highway and attacked them by choking them.

"At the end of that he'd actually cry, apologizing to his victim and offering to drive her home," he said.

"We believe he's responsible for approximately 12 rapes in the area, all of which involve hitch-hikers."

Another man raped and beat a hitch-hiker just over a year ago, dumping her from the car between Jordan River and Sooke and leaving her for dead, he said.

There was the Saanich man who hurled himself through a young woman's ground-floor bedroom window late at night and raped her.

Turning from his list of nearly 10 grisly local murders, Bosence talked about the deaths of eight Lower Mainland girls, most of them hitch-hikers, which have come to light.

He described one 15-year-old victim who was raped and had a stick driven through her private regions 43 times.

"She could have been sitting in this classroom a year ago the same as you people saying, well, I don't hitch-hike very often."

Another hitchhiker was raped and beaten until she was almost unrecognizable, then thrown into the North Thompson River, he said.

A man who has been charged with two of the eight murders lived for a time in Victoria in a Gorge Rd. motel, he said.

In the second hour of his presentation Bosence showed the girls about 10 things they can do if they are attacked.

They're all simple, need no practice, and need no great strength, he told them.

First defence he suggested was putting two fingers in the attacker's eyes.

"Two sharp fingers in the eye and you're not going to be holding on to the woman any more," he said.

Another suggestion was to jam the heel of your hand up between the man's upper lip and nose, rupturing his tear ducts so he's temporarily blinded.

Another is to hook a finger from each hand into his mouth and rip his mouth apart. A quick jab to the adam's apple or the diaphragm can also stop a man in his tracks, Bosence said.

"You must use 100 per cent force . . ." the constable stressed. "You have got to bring that killer instinct out in you."

Bosence said 10 or 15 lessons in the martial arts do a girl no good when she's attacked. The martial arts need constant practice until they become second nature, he said.

He told of several women with karate black belts who found they couldn't defend themselves from a real attack despite all their fancy moves.

The constable then described a hypothetical rape case, with all the embarassment for the victim who must tell her story, including every intimate detail, to policemen, then lawyers, then a court.

The lawyer for the accused man could once delve into the victim's past, trying to make her look less than pure and innocent, he said, but laws are being changed to protect the victim from this type of questioning.

The two hours ended with a film called Watchword Caution.

This week's talks at Mt. Doug are Bosence's last school lectures this year. He will be revising and updating his presentation in preparation for the fall.

ADAM'S APPLE is vulnerable spot, says Constable Bosence, and he shows student Onja Brown how to strike an assailant.

HEEL OF THE HAND is effective weapon when applied sharply to attacker's upper lip and nose. (Bill Halkett photos)

Department Heads Eligible For Membership in Union

By LIZ HUGHES
Times Staff

Five department heads of Victoria General Hospital are eligible for union membership, the B.C. Labor Relations Board has ruled in a precedent-setting decision.

The decision, which grants union membership to the heads of the social work, physiotherapy, pharmacy, medical records and the laboratory technology departments, comes almost a year after Victoria General first made application to the LRB to have these people excluded from the Health Sciences Association bargaining unit.

In a written decision, LRB chairman Paul Weiler and board members Graham Leslie and Michael Kramer, said they intend the Victoria General decision to stand as a precedent establishing guidelines for similar situations in all B.C. hospitals.

The rule of thumb used by labor relations boards traditionally in deciding who is an employee and who is part of the management staff, is that a person who has the authority to hire and fire is considered management.

But the Victoria General decision seems to deviate from this practice.

The decision states that the department heads in question do hire other employees, but don't fire them and are therefore eligible for union membership. This apparently means that firing authority would include a person in management staff, but hiring authority alone does not.

The board decision said the department heads could not think of an example where an employee in the paramedical departments had been suspended, discharged, demoted or promoted.

The board ruled that even though the five department heads performed some managerial functions, they were still eligible for union membership because their "primary purpose" was not to exercise management functions over other employees.

Under the B.C. Labor Code "employees who supervise other employees" can belong to a union as long as their primary purpose is not exercising management functions.

Victoria General had applied to have seven of the paramedical department heads excluded from the HSA and the board ruled hat two of those people, the chief dietician and the laboratory administrator, were properly excluded from the union because they did primarily exercise management functions.

"In our judgment, the primary thrust of the (five people eligible for union membership) . . . is not the management of the employees under them. Rather it is the exercize of professional competence and knowledge in the technical functions of the department," the board ruled.

10 LOSE JOBS AT CENTRE

The Indian Land Claims Centre on McKenzie Avenue Friday joined a province-wide Indian movement to reject federal funding by laying off its 10 employees and closing its doors.

The centre was in the former Sacred Heart School and conducted research on land claims and rights on behalf of B.C. Indian tribes.

Dixon Taylor, assistant director of the centre, said the premises may be reopened as a communication and information centre for Indians.

"This has tentatively been agreed to, pending the approval by various bands," he said.

He said the laid-off employees have offered to work for such an agency without pay.

Province Blamed in Fund Loss

The collapse of the Student Temporary Employment Program and the loss of $197,400 in job-creating funds was blamed on the provincial government today by Jim Campbell, chairman of the Capital Regional District Board.

Campbell said the provincial government continues to push responsibilities on municipalities without supplying funds to carry out the tasks.

Under the STEP program, year. The program was cancelled by the regional district this year, although the funds were available.

Campbell said the funds offered by the provincial government to administer the program were inadequate. The administration funds covered the summer period only and it meant the regional district would have to pay salaries of the persons hired to supervise the program for the other nine or 10 months of the year.

"If the provincial government will pay the administration costs, we will resume this program," Campbell said.

Earlier, capital regional district executive director Dennis Young said the STEP program was cancelled this year because of the municipal-strike lockout and would be resumed next year.

However, Campbell said there is some doubt that the program would be resumed next year. He said it was not practical for the regional district to get involved in the program unless the provincial government increases grants government increases grants to pay all administration costs of the project.

Clinic Open To Public

A Red Cross blood donor clinic to be held Monday at Victoria Press Ltd., 2621 Douglas, is open to the general public.

The clinic will operate from 1:30-4:30 p.m. and 6:30-9 p.m.

Entrance to the clinic is via the lower concourse to the north of the main Victoria Press entrance.

Trail Bikes—You Can't Please 'Em All

max low

Oblivious, that's what I was.

And in the state of oblivion you tend to drift happily along believing things are all right. I mean, you've just done a story and I think you told it like it was.

Then wham!

A woman phones and shatters everything.

No thank you, she didn't want her name to be used nor her husband's profession to be disclosed. You see, her son would know and we can't have that.

What we can have first are a few words of praise. She had read last week's column about the Victoria Kiwanis Wheels Project and liked the idea of a trail bike club for delinquent kids. But that was before her son read it and, with a few words, changed her view completely.

★

The son, who is 13, pondered for some time, then stood up and said: "Gee, these Juvies get everything nowadays."

He had, his mother confided, "longed for a dirt bike ever since he was little" and was critical of the fact that juvenile delinquents "get a $500 dirt bike and get to go to a club every Saturday."

"We couldn't afford a dirt bike, who can?" asks the boy's mother. "With five kids, we can't even afford to go to the movies any more, as if we all go it costs about $15.

"It's very hard raising children these days," the woman lamented. "What a pity there can't be more emphasis on these things in school and in the community for the kids who don't get into trouble."

That's just what Bruce Stevenson, the social worker who with Victoria Police constable Ken Dibden runs the Wheels Project, would like to see.

"If a kid wants to join, he can phone us and we'll start a waiting list," says Bruce. "Of course if you put that in the paper we'll probably have about 250 boys phoning and we can't handle them all.

"What we would like to see are other similar projects set up in the communities by the residents themselves and maybe we could get a league going. I would be willing to help them get started.

"The idea thing is to have a mixture of good and bad kids to try to include normal healthy kids in projects like this and not separate those who have got into trouble." Bruce says.

The woman who phoned criticized the principle of "rewarding bad behavior" and said the idea of delinquent kids getting to ride trail bikes as long as they stayed out of trouble was "bribing them to do what they should be doing in the first place."

Bruce agrees but says "if she has got a better idea, there are a few thousand social workers at the department of human resources who would love to hear about it."

"They've tried everything, locking them up, the hard line, but it just doesn't work," he adds.

And he defends the idea behind the minibike club.

"The minibike is just a carrot really," Bruce admits. "Once you've got them interested, it's easy to keep them.

"We want them to be responsible in the things they do, to treat the bikes properly and, if we take them camping or hiking, not to make a mess and leave things lying around.

"Our approach is working. To them, I'm not just Joe Social Worker any more. And Ken's not just a cop any more, that guy's a human being.

"I'd try any way there is to get a kid like that. If there were some we wanted to reach and they weren't hooked by bikes, then I'd say let's try a plane.

"You're never going to please everyone — that's the social worker's dilemma," says Bruce. "But it doesn't mean you're going to pull up stakes and go home."

★

Many of the boys involved in the Wheels Project come from divided homes and the idea is to provide an environment where they can see themselves as people worthy of attention and affection.

My woman caller, though, slams back at that one, too, and says the families are divided through no fault of hers. And she believes there is too much pandering nowadays to the single parent family and not enough attention paid to the normal family.

But somehow I prefer the feelings of a friend of mine who has four children, the oldest of whom is a well-mannered boy of 14.

She thinks the Wheels Project is "a good idea — just what these kids need. Some of them have had no family life at all."

"What I always tell my children is that they have two parents who really care for them . . . and that more than compensates."

250 HOUSES FOR SALE

J. D. BOSDET LTD.
120-727 JOHNSON 386-3128

OPEN HOUSE

SAT. 2:00-4:30
No. 104-1875 LANDSDOWNE
1225 SQ. FT.
CONDOMINIUM

Located in the UVic district in the Dean House, this spacious 2-bedroom, 1½-bath condominium, offering quality throughout and including the fridge, stove, dishwasher and garburator, games room, workshop and lots of storage. Taxes and assessments are approx. $58 per month. MLS 11803. Call:
FOR PRIOR VIEWING CALL:
AUDREY CROTHERS 385-4645

OPEN TO VIEW

Sat. 1-4 p.m.
4395 TORRINGTON
Gordon Head—3 Br, 1½ baths, full basement, 60x120 lot, drive in garage. Asking $63,900. For prior viewing call:
ED KRAFT—652-3676

ACRES OF TREES
$77,500 asking

10 acres to be exact with 600' road frontage on water main with approx. 2 acres of meadow and roughed in roadway. Located on the Peninsula at West Saanich Road and Cypress. MLS 11986
CALL: ED KRAFT—652-3676.

ONLY THREE LEFT

Excellent building lots —Saanichton Area. All services underground — level — country views. Priced from $23,000 to $23,500. For further information please call:
ED KRAFT, 652-3676, OR
ERNIE SERONIK, 478-8696

BY OWNER 3 BEDROOM (1 down) home in Colwood .Some sea view, large 16'x22' workshop. Asking $46,500. No agents. 478-2368.

UPLANDS GOLF COURSE AREA, gracious 3 bedroom home, on large fenced Olympic view lot, and asking $73,800. 592-0967.

FAMILY HOME, 4 BEDROOMS, good condition, 1250 Rudlin St. $39,900. 383-4789.

253 COUNTRY HOMES AND PROPERTIES

SEABOARD PROPERTIES LTD.
7173 WEST SAANICH RD.
BRENTWOOD BAY 652-1141

ACREAGE AND HOME

5 acres of good meadowland with enough natural woodland for shade and privacy. The home has an idealic setting by a lovely year round creek. It's 5 years old, 1350 sq. ft. with 3 bedrooms, and full basement. Attractive living room, dining room has cedar and oak feature wall, blending into the stone fireplace. Quality carpeting, laundry on main floor, good kitchen with family dining area. Huge rec. room and 3 pce. bathroom down. Only 15 or 20 minutes from Victoria on route to Butchart Gardens. $89,000.00. M.L.S.

ARDMORE
$59,500

On just under 1 acre this beautifully renovated home features brick heatilator fireplace, thick W-W, 1½ baths, patio and tasteful decor. Situated in a natural grove of trees yet room for easy to care for garden area.

652-1141 ROSE RUSE 652-2694
652-1141 DAVID WOOD 652-2198

34 ACRES
2000 SQ FT HOME
MILL BAY — NORTH

Barely 30 miles from Victoria, complete seclusion and sunshine. There are approx. 10 acres in meadow fenced into two grazing fields, a lovely natural pond, and the balance wooded with winding riding trails through cedar, fir and arbutus. Nearly all fenced. A 2-yr-old contemporary style home of natural wood siding, cedar shake roof and stone chimney. Step from entrance hall into a 20 x 22 living rm with vaulted ceiling, enormous windows, a big floor to ceiling stone fireplace and top quality carpet. The den also has a stone fireplace and in the dining room nearly 2 walls of window bring the outdoors in. There's a spacious well planned kitchen, a very smart double vanity powder room, 3 bedrooms with the master ensuite (3 piece), a big main bathrm and an extra large laundry and storage room. Attached is a double carport and garden shed. It's a sunshiny bright house in a very private setting just waiting for some one to put in the landscaping and you couldn't help loving the land. Asking price $157,500. View by appointment with Gray Lorenzen 652-1038. Malahat Realty Ltd. 743-5525. Box 40, Mill Bay.

SHAWNIGAN ACREAGE FEATURING

1. 23 acres of prime timber land with 3 acres cleared for cultivation or paddock.
2. 100 ft. stream course for winter fishing and irrigation.
3. 350 ft. deep well
4. 7-roomed modern home
5. 2-roomed log cabin
6. Over 1000 ft road frontage
7. Ample timber ready for cutting. (MLS 11848.)

ASKING $139,000
MADGE or DON ROBBINS
384-9335 or 384-9072
david burr ltd.
655 FORT ST. 384-9335

1.1 Acre with A-Frame Shawnigan Lake

Tall trees with seclusion. Ideal weekend hideaway. Public water system to cabins. Hydro to cabin. Terrific possibilities for future development. All this for only $26,900! MLS.
TIM HOSKIN
595-6250 477-0141

Canada Permanent

COBBLE HILL

22 acres of rolling land. Sparse trees and bush. Ideal holding property for future subdivision. $60,000. BEN GREIG, 388-6231 or 598-3105. Island Pacific Realty.

SHAWNIGAN LAKE

Not too far from public beach access. Two one-acre lots — side by side. Nicely treed. Asking $12,900 each. BEN GREIG 598-3105, 388-6231 or Island Pacific Realty.

SOOKE SECLUSION

Superbly constructed 2-year-old, split level post and beam home on 10 acres o fdelightful treed parkland. $91,500. Adjoining 14 acres with fine 2-bedroom cottage $58,500. Land is unzoned. Vendor will carry substantial amount.
477-1841 BILL REMPLE 658-5794
BLOCK BROS. REALTY LTD.

HOBBY FARM

Nearly eleven acres with a two-bedroom 1200 sq. ft solid older home with a full high basement. Separate garage and small barn. Two creeks running through property. Ideal subdivision potential in future. Asking $79,900 with good terms.
BEN GREIG, 388-6231 or 598-3105
ISLAND PACIFIC REALTY

DEEP COVE

1-year-old, 3-bedroom, full-basement home on over 1 acre. Builders own. Extra insulation, quality floor covering and cabinets. To be sold with new 2-stall horse barn. On quiet road, close to neighborhood riding ring, school and stores. $73,000. 656-5697.

253 COUNTRY HOMES AND PROPERTIES

P.R.B
P. R. BROWN
AND SONS LTD.

OPEN HOUSE
SAT. 2 P.M.-5 P.M.
1177
SLUGGETT RD.

Immaculate 4 bedroom 8-yr.-old split-level family home, on a large landscaped lot close to school and shops.

MAIN FLOOR
—16x20' living room, brick R.H. fireplace.
—12'x9' dining room, with sliding glass doors to a 11x22' family room.
—cabinet kitchen, 4-pce. vanity bath

—2 spacious bedrooms
—w-w carpets throughout.
LOWER LEVEL
—2 large bedrooms, 2-pce. bath and shower.
—13'x19' panelled rec. room.
—laundry room for w-d.
—OOM heat, attached carport with extra paved parking.
—price $67,500. MLS
385-3435 AL VICKERS 652-2257
P. R. BROWN and SONS LTD.

Western HOMES Ltd

4.56 ACRE
FAMILY HOME
CLOSE TO TOWN

Located at the North end of Elk Lake, near BearHill Park, this great 1-year-old, family home, has 3 bedrooms, 1½ bathrooms, full high basement, large sundeck over double carport, plus many other fine features. The new barn, riding ring and hot walker are just waiting for your horses and the newly cleared and cultivated land is almost ready for the seeding of your new pasture. (ML 12115). Asking: $135,000.00.

Call now for full details
Neil R. MacDonald
and Jack Davis
386-3494 (24 hrs.)

WATERFRONT
APPROX. 1 ACRE

On LANDSEND RD. (Next to No. 608). It's DARN SELDOM you will find a BEAUTY-SPOT like this. Gently winding Rd. to Cleared Bldg. Site, giving SECLUSION and an ABSOLUTELY FANTASTIC VIEW of Ocean and Islands. On CITY WATER too! STOP! WALK IN — and FEAST your eyes on the BEST site (probably the LAST) available. Asking $57,000. (MUST BE SOLD NOW!) Make an OFFER.
JOHN BISHOP

HALF ACRE·
150 FT. TO BEACH

In the beautiful ARDMORE AREA, this lovely spot, very SECLUDED, with BEAUTIFUL Fruit trees and Vegetable garden, FENCED and Cross fenced — 200 ft. Cedar Hedge all along rear of property (15 ft. high). A RARE BUY — Build your lovely home with tremendous SEA-VIEW here. Asking $32,500.—
JOHN BISHOP
Wills & Wonnenberg Realty Ltd.

MELTON
REAL ESTATE (B.C.) LTD.
912 Douglas St.
1610 Island H'way

1. LOVELY 2-BEDROOM, STUCco bungalow. Large LR with Acorn FP. Cupboards galore in the family-size kitchen. Sep. utility room. Situated on ½-acre lot. Many extras. Asking $42,500.

Almost one-acre lot, back portion beautifully treed with fir and cedar. Water, power available. Good building site $19,900. For information on these or other Sooke properties call Pat Therrien 642-5138. Let me know what you require. Your new lot or home may be available.

SOOKE REALTY LTD.
SOOKE, B.C.
642-5426

BARGAIN BUYS IN SOOKE

2 and 3 BR homes priced from $26,000 to $35,000. We have five listed so take your choice. Vendor will finance on 2 of them. Ideal starter or retirment homes.

9½ acre of waterfront. Many good building sites. Over 400 ft. on the Straits. West of Sooke. Make your offer on $75,000.

Building lots 70'x110'. Cleared and ready to build on, Vendor will finance. $ 12,900.

Bob George, 642-5670

COUNTRY LIVING WITH CITY CONVENIENCE IN CENTRAL SAANICH

Colonial charmer plus 4.67 beautiful acres of gentle land. Main floor over 1500 sq. feet with 4 bedrooms, 2 full bathrooms plus downstairs, 2 more bedrooms, ½ bath and huge rec room with fireplace. Built-in vacuum system, range and refrigerator included. Ideal family farm situation — land has been used for loganberry farm, grazing horses and sheep. Just listed at $99,500 with Jeannie Dewhurst. 386-8001 or 477-6040 Call now — property such as this is in great demand.
THE ROYAL TRUST CO.

HORSE LOVERS
HOBBY FARMERS
7 ACRES

3 bedroom home. Out buildings. Irrigation pond. Beautiful view over Elk Lake. Will accept 2 or 3-bedroom basement home on large lot or will sell. Asking $150,000. To view, call:
386-7521 DEL HOEGI 383-0516
BOORMAN INVESTMENT CO., LTD.
1111 Government St.

SEAVIEW

We have recently listed this 3-bedroom bungalow or 2 plus den. Located on the experimental farm slope with views to the east. Some features include heatilator fireplace, hot water heating, heated workshop, 3-car garage. All this on .86 acre of land Asking $69,500.

John Bruce Bus. 656-3928
Res. 656-2023 or 656-6151
SIDNEY REALTY LTD.

½ ACRE ARDMORE

Overlooking golf course, 3 bedroom split level, double carport and patio. Thermal windows throughout, built-in china cabinet, many other extras. Peace and quiet country living, direct from builder at $73,400. To view phone Mike 656-4066 or Vic 656-4003 anytime.

2 ACRES

Cleared, level, gently sloping to Mill Bay-Shawnigan road. Excellent homesite. Offers on $23,750.
477-1841 BILL REMPLE 658-5794
BLOCK BROS. REALTY LTD.

BY CONTRACTOR

Brand new spacious, full basement two bedroom home in Mill Bay. Seaview, large lot, short walk to beach. Offers on $47,900 .382-5097.

OPEN HOUSE

2-5 Saturday and Sunday. Corner of Otter Point and Pascoe, Sooke. $59,000. 743-2421, Mill Bay.

SOOKE—3-BEDROOM HOUSE ON ½ acre near beach and schools. $39,900. 642-5417, 642-5205.

256 WATERFRONT PROPERTIES

FLORENCE LAKE WAterfront property, for sale by owner. $25,000. 388-9935 or 656-5923.

1.5 ACRES, 282 FOOT FRONTage, some revenue, on Cowichan Bay. $195,000. Phone 746-7359.

256 WATERFRONT PROPERTIES

½ Acre with 114 ft. Waterfront Adjacent Canoe Cove Marina The best waterfront location on the market. Southern exposure with sheltered anchorage. $45,000 cash. Don't be disappointed call now.
Town & Country Realty Ltd.
J. P. Dueck
382-7276

OUTSTANDING NEW LISTING!
OUTSTANDING NEW LISTING!
WATERFRONT!
NORTH SAANICH!

This delightful four-year-old home in the Landsend Road area will surely sell quickly. Homes in this prestigious area are hard to come by. From the spacious entry hall you enter the large spacious living room featuring a massive floor-to-ceiling fireplace, guest sized dining room. Lovely kitchen with dishwasher and stove. Utility room off. Two large bedrooms, beautiful bathroom. In the full basement, room for a forty foot family room with another stone fireplace. Much, much more. Custom built, you owe it to yourself to see this quickly with us. Very well priced at $98,500. Just call:
477-0191 ROMA NICOLL or 384-4827
JOHN MOLYARD
Royal Trust Real Estate Dept.
4082 Shelbourne St.

PENDER ISLAND

19 acres of treed privacy, some level, some arable, peak with majestic view. $40,000. TMS.

10 acres waterfront, over 700' w.f., prime southern sea view, nearly all level, treed but good soil and could be cleared to make beautiful WF estate.

Panoramic sea view from Vanc. to Vanc. Island. Almost 1 acre for maximum privacy, serviced with power and water $14,500. TMS.

Very special W.F. lot in protected bay, swimming, anchorage, beach, sunsets. Only $21,500.
COLLECT MANFRED BURANDT
Branch Office 629-3271

SALT SPRING LANDS LTD.
Box 69, GANGES, B.C. 537-5515

4,000 FEET OF SECLUDED, SHELTERED SELECTIVE SEASHORE
84 acres of beach, fields, orchard, timber and rocks on beautiful climatically controlled North Pender Island. Exceptional discovery for societies, clubs, church groups or a secluded homesite for a millionaire. Must be seen to be appreciated. Price only $4,500 per acre. M.L.S.

OVER ½ ACRE WITH A KNOCKOUT VIEW of Saanich Inlet and Malahat mountain beyond, and look at this low price of $18,000. Hurry and phone.

BUD ZUCK 598-7215 or
JOHN MORRY 592-9770
THE ROYAL TRUST COMPANY
384-8001

$92,000

Prime 1.2 acres, nicely landscaped lot with fish ponds and fountains in an area of fine homes on a quiet cul-de-sac. This 2-bedrm., no basement, 1,400 sq. ft. inviting home has large, full picture windows and sliding doors that take advantage of spectacular seaviews and open onto a large ground level concrete patio. The utility room and garage are conveniently off the large bright kitchen. A minimum of steps and easy to maintain.

DOUG DICKIE, 595-4329
DICKIE AGENCIES LTD. 382-4312

WATERFRONT
SIDNEY, B.C.

First time ever listed. Large lot, 50x340, overlooking Mt. Baker, few steps to beach. Very well maintained, 3-bedroom home, large kitchen with nook, living room has fireplace and w-w carpet, sunroom, bath, part basement with oil furnace. Private sale. $72,000. Phone 656-3523, after 6. 656-2700.

DISTINGUISHED WATERFRONT ESTATE

5.95 acres divided into 4 lots. One of the few Victoria waterfront properties with protected deep water berth for yachts, large or small. Superb 3-bedroom tudor home plus self-contained apartment. Swimming pool and guest accommodating cabana.
One of the most exciting properties on the market today at $375,000. Qualified purchasers may view by appointment only with
JEANNIE DEWHURST, 477-6040 or
MERYLE HAYS, 658-5663.
THE ROYAL TRUST COMPANY
384-8001

1 ACRE WATERFRONT

Just what the doctor ordered — peace, fresh air sunshine and surf. This treed "summer home property" or holding property has spectacular views over the straits to mainland mountains. Just minutes to 2 golf courses, salmon, lake or stream fishing, Forbidden Plateau and Courtney. While sandy beach for the kids. Priced to sell at $25,900.
GARDNER REALTY LTD.
385-7721 KENT MACLEOD 595-4273

Revenue

Level 2.39 acre pty., good beach frontage on Sooke Basin containing 11 furnished rental units plus 2-BR owner's residence. $40,000 cash by qualified purchaser can handle with easy terms on balance carried by retiring owner. Re-development or expansion possibilities — details by calling HERB McDANNOLD 658-8844 or 382-9191.
Canada Permanent

A SAM McCLURE
Beach Drive Waterfront

One of Victoria's finest homes complete with tennis court, workshop.
$245,000
By appointment only
SMITH DOBSON ESTATES LTD.
384-1424-1454

17 ACRES OF FOREST WITH 320' of beautiful no bank waterfront with tidelands on Guemes Island, quick and easy access. Electricity, water, roads, 7 cabins plus owners house, 7 fireplaces, heated swimming pool, trailer spaces, store, launching facilities. Good business needs further development OR ideal private estate or group ownership. Asking $375,000. Principals only. Write, Charlie Townsend, route 1, Box 410, Anacortes, 293-6643.

FULFORD HARBOUR WATERFRONT

Just a short walk from the ferry dock. .37 acres, 140' waterfront, 2 bedrooms, delightfully renovated older home. Private dock in a secluded cove. Guest cottage has plumbing. An outstanding value at $59,500. Call the McGREGORS, 384-8001, res. 477-3675.

GORDON HEAD WATERFRONT

New listing, superb ¾ of an acre, high waterfront lot, with many fruit and nut trees, end of a quiet street. Older 4 bedroom plus den home, with lots of character, magnificent views of Harrow Strait and Gulf Islands, ideal for a family, price $89,000. To view phone 477-5078.

OCEAN BEACH

Fine large home
with tennis court.
Call Jim Cowley, 656-3675
Canada Permanent, 382-9191

QUALICUM BAY

Super waterfront lot for sale. 100' beach frontage. Main water, electricity and septic tank already on lot. Space for trailer. $20,000. 598-7340 evens, for details.

EAST SOOKE WATERFRONT

Approx ½-acre gently sloped to 87 feet of beach, some trees, view across the Sooke harbour. Phone owner 743-5430.

256 WATERFRONT PROPERTIES

YOUR CHOICE
Of Glorious Views
10 MILE POINT

From the road glimpses of this charming bungalow with its heavy shake roof appear through ornamental trees and shrubs protecting its cleverly contrived sun trap. As you enter the front door a breathtaking view of Haro Straits draws you into a 29 ft. long living room. Wide windows, sundecks, exceptional stonework and panelling complement living room and dining room, with galley kitchen conveniently placed. Up a few steps to 3 bedrooms, 1½ baths and more sundeck. From the sea side one sees a wide and impressive two-storey. The downstairs houses a spacious recreation room with raised herth fireplace, bathroom and storage so designed as to be an ideal in-law suite with separate entrance. Ideal for retired or small family. $125,000 MLS.

GORDON HEAD

This home is DIFFERENT. It is a home to delight a family with its fruit tree shaded lawns; its fabulous views of sea and islands, its high ceilinged living room setting a light and airy tone to the whole house. The cosy panelled den; and 4 wide windowed bedrooms (master 4-pce. ensite.); the cheerful kitchen and eating area with sunny patio off all continue the feeling of cheerful brightness. Every window has a view of ocean or distant trees and the setting at end of quiet cul-de-sac is so secluded not even the garden may be seen from the road. (Therefore NO DRIVE BYS). Good parking. Perfect for children. $108,000. MLS.

To view either home call:
ELEANOR SANDERSON
388-4271 384-9610
WILFRED DAVIS
479-1667 658-8884
J. H. Whittome and Co. Ltd.

WATERFRONT
MAPLE BAY

Beautiful waterfront property comprised of two lots totalling 2.85 acres, approximately 264' of waterfront and 1116 square foot, 4-bedroom panabode cottage. Large boathouse. Price $127,000. Vendor will consider selling lot with cottage and boathouse separately for $75,000. (MLS 8829).
For further information contact.
W. E. (WIL) WILSON
384-9335, 477-4328
david burr ltd.
655 FORT ST. 384-9335

OCEANFRONT HOME—NANAIMO

On Departure Bay. 2½ Acres, 200 ft. frontage, small bay, secluded, 2400 sq. ft. house. Price—$170,000.00, or could purchase as 1½ acres, 200 ft. frtge, and house for $135,000.00 E. Scott, 753-2481. H. J. W. EVANS LTD, Box 39, Nanaimo, B.C.

SOMETHING DIFFERENT?

How about this unique property with 381 of waterfrontage on lovely Deep Cove. Some of its features include 3 levels of living space plus a 4th storage, 2 full width sundecks, creek through property, magnificent views. Vendor is anxious to sell. MLS 11340. Asking $74,900.
John Bruce Bus. 656-3928
Res. 656-2023 or 656-6151
SIDNEY REALTY LTD.

WANTED

Lot on Pier's Is. or its equivalent, must be waterfront, price approx., $24,000.
MARG PRICE 477-1941
386-3231 ETHEL HARVEY 592-4522
BLOCK BROS. REALTY LTD.

CHOICE LEVEL SERVICED. LOT on Piers Island, southern exposure over 110' waterfrontage. $29,500. 656-3529.

WATERFRONT

1 acre seclusion, large home, $115,000. No agents. 642-3180 till noon or evenings.

VIC'S FINEST WATERFRONT
1627 Hollywood Crescent, 2,100 square feet, ten-year-old Tudor, 4 bedrooms. $112,000. 598-8516.

SPROAT LAKE WATERFRONT, 1½ acres, treed. 112-724-4050 after 5.

WATERFRONT LOT FOR SALE with cottage. Lake Cowichan, north shore. $25,000. 479-4867.

QUALICUM, 3 ACRE—$22,900
GORD G. COWAN 384-0212
RATHER Realty Ltd.

KEMP LAKE, WOODED WAterfront lot, 382-7443.

258 CONDOMINIUMS and TOWNHOUSES

Whyte & Gower
Oak Bay Properties Ltd.
2227 Oak Bay Ave.
592-2407

ROCKLAND
$29,500
1035 McCLURE ST.

Deluxe 1-bedroom corner suite now available for immediate occupancy if desired. Pleasant outlook. Ideal for those who do not drive and wish only a 5 minute walk to downtown. Choose your own carpet colour. This suite will be sold quickly — so call now BRIAN BUTLER, 592-2407 or 477-6534.

OAK BAY
PLEASANT VIEWS

of Windsor Park and a glimpse of sea from this 4th floor suite. Two bedrooms, large living room. Deluxe, fully-equipped kitchen can be entirely shut off from dining area. Washer and dryer in suite. Good storage area, underground parking. Enjoy the sunshine from the large balcony facing south west. Excellent value in a concrete building. $48,000. Immediate occupancy. Call DON WHYTE or ALEC GOWER 592-2407.

ROCKLAND
2 BEDROOMS

Exceptionally attractive 2-bedroom condominium suite. Quality building with many quality features that make it a particularly desirable buy. Pleasant outlooks from the larger than average windows. Priced for immediate sale at $42,500. Be sure to see this one now with HOWARD BLAKE 592-2407 or 383-4372.

"BEST-BUY CONDO-MINIUMS"

—ONLY TWO ONE-BEDROOM UNITS LEFT.
—STILL TODAY'S BEST VALUE.
—CONVENIENT LOCATION.
—POOLS, SAUNA, REC. ROOM, WORKSHOP.
—SEE COLONY PARK MANOR, 1680 POPLAR ST.

FOR APPOINTMENT TO VIEW:
382-6151 EVENINGS 477-1683
WESTERHAM ESTATES LTD.
(DIVISION NORMAN ROSS ASSOCIATES LTD.)
440-1070 DOUGLAS—382-6151

FAIRFIELD

Here's a happy "find". Deluxe 3-bedroom condominium designed for convenience and gracious living. Huge living-dining rm., a kitchen for the gourmet cook. There are many extras. You'll love this bright and cheery suite priced at $52,500. Let us show you now. Call: 388-4271 anytime.
RUTH LACROIX 386-1806
ELEANOR SANDERSON 384-9610
J. H. Whittome & Co. Ltd.

258 CONDOMINIUMS and TOWNHOUSES

Bayshore realty ltd
1006 Fort St. 388-6424

Lord Selkirk Estates
853
Selkirk Avenue
Has
New Features
and
New Hours
Now Open
Monday Thru
Friday
10:00 a.m. - 12 noon
and
7:00 p.m.-9:00 p.m.
Saturdays
2:00 p.m.-4:30 p.m.

IN ADDITION TO THE FOLLOWING FINE FEATURES WHICH ARE ALL INCLUDED IN THE PRICE:
—2 bedroom suites
—some with dens
—deluxe u-shaped kitchens
—washer, dryer, fridge
—stove and dishwasher
—individual laundry rooms
—sauna and whirl pool
—recreation room
—controlled entrance
—covered parking
—brick exterior

WE HAVE ADDED:

1. A deluxe combination work shop and car repair area
2. Beautiful fireplaces in some of the suites

If You're Thinking Condominiums THINK LORD SELKIRK

Remaining suites competitively priced from
$40,900—$46,900
VIEW
LORD SELKIRK
AT YOUR OWN CONVENIENCE
BY CALLING
BAYSHORE REALTY LTD.
388-6424

J. D. BOSDET LTD.
120-727 Johnson St. 386-3128

OPEN HOUSE

2 - 6 p.m.
THURS., FRI., SAT.
877 Ellery St. and Cave

LIFE IS GOOD AND THE LIVING IS EASY AT HAMILTON COURT

Roomy, luxurious, carefree units priced from $37,000 to $41,500 plus 2 penthouses at $55,000 and $67,000. All units have wall-to-wall carpets and 4-piece bath, fridge, stove, washer and dryer. Some units are ensuite. Soundproofing, fireproof garbage chutes. Forget about mowing the lawn and doing repairs.
Ask about our Guaranteed Sales Plan and Easy Financing Arrangements.
Call in at our Open House, or phone for appointments to view at your convenience.
AUDREY CROTHERS
385-4645 Office 386-3128 (24 hrs.)

OPEN HOUSE

SAT. 2:00-4:30
104-1875 LANSDOWNE
1225 SQ. FT.
CONDOMINIUM

Located in the UVic district in the Dean House, this spacious 2-bedroom, 1½-bath condominium, offering quality throughout and including the fridge, stove, dishwasher and garburator, games room, workshop and lots of storage. Taxes and assessments are approx. $58 per month. MLS 11803.
For prior viewing call:
AUDREY CROTHERS 385-4645

CHOICE KENSINGTON TERRACE

1. Deluxe Bachelor Suite — a beautiful buy at $24,900 with excellent financing. MLS. 2. Two superior one-bedroom suites ($30,900 and $31,500). Valuable extras. MLS. Kensington Terrace provides a king-sized lounge with luxurious furnishings; billiard room with championship table; hobby room — spacious; sauna, swirl pool, etc. in the common area. For further information or appointment to view call ROBERT YOUNG 477-8749 or JIM WEST 595-4094 or 383-4124 anytime. Park Pacific Investments Ltd.

BEST BUY

This is your last chance to purchase a spacious new apartment home in a 14-unit, well-constructed building. Seeing is believing and I guarantee you will pleasantly surprised at the good value you receive on the purchase of either of the 2 apartments that are left. Asking $33,400 and $33,900. MLS. CHES or MERYLE HAYS 384-8001 or Res. 658-5663.
THE ROYAL TRUST COMPANY

OAK BAY
ONLY $29,900

See this lovely one-bedroom condominium in Granite house. On a-nice quiet street close to all conveniences. Nice living room, dining room, kitchen and four-piece bathroom. Immediate possession. Phone
WALLY MILLIGAN
384-8001 598-2017
THE ROYAL TRUST CO.

PRIVATE NO AGENT 1 BEDroom deluxe, hydro [illegible] billiard, games, available [illegible]tely. [illegible]
388-6059.

258 CONDOMINIUMS and TOWNHOUSES

CANADA PERMANENT TRUST
ON DOUGLAS AT FORT
WINDSOR MANOR

DELUXE CONDOMINIUM APARTMENT HOMES

848 Esquimalt Road
OPEN AFTERNOONS AND EVENINGS
Mon.-Sat. 2:00-4:00 p.m.
Mon.-Fri. 7:00-8:30 p.m.

Excellent selection available with 12 different floor plans, larger than average living areas, coloured appliances, drapes, carpeting, sauna, swirl bath, billiards, hobby room, putting green, parking, etc. Compare the value offered with pricing from
One Bedroom — $24,500
Two Bedroom — $34,900
Immediate possession, low down payments with excellent financing available. Full details by calling HERB McDANNOLD 658-8844 or 382-9191 anytime.

TRY IT!
YOU'LL LIKE IT!
GOODWIN MANOR
1148 GOODWIN
OPEN DAILY
MONDAY THROUGH SATURDAY
2 P.M. - 4 P.M.
Or by appointment

Several two-bedroom Condominium suites from $49,900 to $61,135.

Excellent location — near Oak Bay Marina, golf course and Windsor Park.
Excellent construction — Reinforced concrete and steel. Fireproof; auxiliary power plant.
De luxe appliances: Controlled entry

EXCLUSIVE WITH:
RITHET
AGENCIES LTD.
714 FORT ST.
VICTORIA, B.C.
TEL: 382-4251

DO NOT BUY A CONDOMINIUM OR HOUSE WITHOUT HAVING COMPARED FIRST WHAT WE HAVE TO OFFER AT
UNIVERSITY PARK TERRACE

Adjacent to Victoria Racquet club and the University, 3 blocks to shopping centre, 1 and 2 bedroom ranging from 753-1200 sq. ft., large balconies, smoke detectors, complete carpeting, controlled entrance, underground parking, whirlpool, exercise room, sauna, billiard room, recreation room, reading rooms, 2 elevators and approximately 1 acre of professional landscaping. Above all, compare our prices from $29,900 to $40,960.
SEE US AT 1870 MCKENZIE AVE
and let our representative Bud Forbes show you what we are proud of.

Open daily, including Sundays from 2-8 p.m.
Office 477-8549 Res. 652-2950

We are so proud of the Talisman that we ask you to compare other condominiums before choosing.

THE TALISMAN
929 Esquimalt Rd.
$37,000 — $40,000

Where your investment can go only one way — UP!

Where you get the best in construction, comfort and convenience. Plus many other amenities including Sauna, Swirl Pool, Entertainment Lounge, Work Shop, Underground Parking, controlled entrance. Assessment only $20 a month app. The good way of living.

Open 1 to 5 p.m.
J. H. WHITTOME and CO. LTD.
706 Fort St. — 388-4271

TERRIFIC TOWNHOUSE UVIC AREA
QUICK POSSESSION!

Want a big kitchen? This has an 18x10 kitchen, just terrific! Separate big living and dining rooms. Raised hearth fireplace, 3 bedrooms, 1½ bathrooms, full basement. Just immaculate throughout. 2 car parking. Swimming pool and close to all amenities. Asking $47,000. Call to view:
477-0191 ROMA NICOLL 384-4827
Royal Trust Real Estate Dept.
4082 Shelbourne St.

AN IMMACULATE CONDOMINIUM

Situated in a convenient area with all the amenities, pools and parking etc. 950 sq. ft. with a lovely living room, dining area, kitchen, and two bedrooms — plus a laundry room, 4-pce. bathroom and a storage room. Vendor may carry some balance. Try your offer on asking price of 27,900. Call PETER BARDON, 592-2431, LANSDOWNE PROPERTIES LTD.

DALLAS ROAD SEAVIEW

900 sq. ft. condominium with large L.R. and one bedrm. Very exclusive building, no children or pets allowed. Absolutely spotlessly clean and ready to move into. Asking $37,500 and should sell quickly.
BEN GREIG, 598-3105
or 388-6231
Island Pacific Realty

ESQUIMALT
$34,900

Has to be a reasonable price for this 3 bdrm., ½ level ground level condominium. 1½ baths, W-W throughout, stove, fridge, washer and dryer. Act quickly on this one! BOB KOHLRUSS, 388-6231 or 598-7689.
ISLAND PACIFIC REALTY

FOR SALE BY OWNER

De-luxe townhouse, 3 bedrooms, 1½ baths, with ½ basement and double carport. Private patio, appliances etc. Excellent location in Lakehill area. 9% mortgage can be assumed. $44,900.
Phone 479-8349

GORDEN HEAD TOWNHOUSE

3-bedroom, full basement, fireplace. Fridge and stove. W-w carpet. 2-car parking. Pool and sauna. Large 9% mortgage. $42,900. Exclusive. Lew Moilliet, 382-7276 or res. 477-9251.
Town and Country Realty Ltd.

SUPER 2 BEDROOM, 2 BATH, apt. in luxury building, all electric facilities, including self-contained laundry, includes use of pool and guest facilities. Available immediately. Attractive 9% financing available. Full price $64,500. Phone 598-6037.

258 CONDOMINIUMS and TOWNHOUSES

SPENCER CASTLE
PHASE II
A Whole Different CONCEPT

THIS IS CONDOMINIUM LIVING AS YOU'VE NEVER IMAGINED POSSIBLE. COME AND SEE FOR YOURSELF.

Six-storey concrete structure. Highest quality suites, superb views, incredibly beautiful gardens. Exclusive use of the old Spencer Home for guest accommodation with full recreational facilities.

$65,500-$76,500
OPEN FOR VIEWING
11 A.M.-5 P.M.
(DAILY)

OPEN WEDNESDAY
11 A.M.-9 P.M.

2910 Cook, Victoria, B.C.
Phone 384-4013
Danzo-Franco Holdings Ltd.

Exclusively Listed With
J. H. Whittome & Co. Ltd.
388-4271 479-1667

ORCHARD HOUSE
647 Michigan Street
OPEN DAILY
1:30 to 4:30

Stabilize your rent and establish a growing equity in the purchase of a long term lease. Our centrally located highrise has magnificent sea and city views, a heated swimming pool, sauna, swirlpool, underground parking and workshop. Prices begin at $19,935.00, with a low down payment. The balance can be financed at TEN PER CENT.
PACIFIC STRATA SERVICES LTD.
386-2437

Cedarfair
1025 FAIRFIELD ROAD
A Distinctive Life Style
Offered in the Heart of Fairfield

Featuring:
—quality construction
—superior soundproofing
—ultra-spacious suites, some with fireplaces
—kitchens equipped with a full range of appliances including dishwasher
—underground parking garage with remote controlled steel door

PRICED FROM $49,000

Open Daily
(Including Sunday)
1 p.m. to 5 p.m.

COURTESY TO ALL REALTORS

Another quality condominium built by
Danzo and Franco
Phone 386-8132 or 384-2944

CONDO-MINIUM
1250 sq. ft.
$41,000.00

Close to lovely park, on bus route, 1 block to new shopping centre. Extremely well appointed adult block. Suite is on top floor of this four storey block with views of Olympics, park and water. Well equipped with stove, fridge, dishwasher, drapes and screens at all windows. Only three years old and in top condition with pale green quality carpet throughout; within suite storage. Large bedroom and den. Spacious private sundeck. Building has controlled entrances, covered parking, elevator, entertainment room, swirlpool, sauna, and workshop. Taxes $501.94 (gross 1974). Assessment $43,18. Call BILL FELTON at 386-2437 anytime. M.L.S.
PACIFIC STRATA SERVICES LTD.

KNOWLES REALTY LTD.

DRIVE BY
1145 HILDA ST.

just off Cook — in the heart of Fairfield. An attractive 30 unit condominium close to park, bus, hospital and city centre, is nearing completion and units are priced from $39,500 to $45,900. To view or obtain details call BILL KNOWLES at 384-8101 or (res.) 656-3779.

OPEN FOR INSPECTION

See this deluxe one-bedroom condominium from 1:30-4:30 Saturday. Unit 204-1040 Southgate between Cook and Vancouver. $34,900. MLS 11979.
R. O. (BOB) HUGHES—592-2128
NATIONAL TRUST — 595-2961

CONDOMINIUM, 2 BEDROOMS, large living, kitchen, fridge, stove, drapes, large storage facility, swirl pool, sauna, etc. Close to Beacon Hill Park, waterview, transportation. Corner Dallas and Government. $39,500. Available immediately. To view, 383-1211 between 2:00 - 3:00 p.m.

CONDOMINIUM, 2 BEDROOMS, Dallas and Boyd, master's ensuite. All facilities including handyman's workshop and sauna. Covered parking. Side waterview. $39,900. Available immediately. To view, 383-1211 between 2:00 - 3 p.m.

$30,500

3-bedroom townhouse condominiums, private entrance, patio. Close to all amenities. 385-6867.

3 BEDROOM TOWNHOUSE IN Duncan, $29,000. many extras. Sell or trade for Victoria property. Phone 746-6598.

MUST SELL

2-bedroom deluxe corner suite, 7 months young, all amenities, priced for quick sale, 382-5069.

ATTRACTIVE 1-YEAR-OLD townhouse, 3 bedrooms 1½ bathrooms, wall-to-wall, basement, fireplace, swimming pool. $41,500. 656-6146 after 5:30 p.m.

KENSINGTON TERRACE 1 BEDroom, 4th floor. $30,000. 388-9861.

258 CONDOMINIUMS and TOWNHOUSES

JACK MEARS
OAK BAY REALTY LTD.
"The Professional People"
Coast to Coast
Real Estate Service
2194 OAK BAY 598-3321
3618 SHELBOURNE 598-3344

TOWNHOUSE ON CRAIGFLOWER

The Rosewood panelled living room, dining area, patio, kitchen, utility and 2 pce. bath are on the main floor. Upstairs are 3 bedrooms, storage room, 4 pce. bath and fire exit. All wall to wall and 4 appliances are included, as well as many extras tastefully finished into this comfortable home. $39,900.
SHIRLEY STRATTON 598-6063
BRIAN RIPLEY 385-0657
Office 598-3321

CLOSE TO SEA AND CITY

Ideal one-bedroom suite for business or retired people. This very attractive apartment is in a modern building and has partial sea view. Large bedroom and living room with balcony. Wall to wall carpet throughout. Hot water heat, low monthly maintenance. Sauna and swirlpool in building. Excellent financing available. To view please call: FRED MORGAN 598-3321 anytime.

IN SIDNEY —
CLOSE TO THE SEA

30% Down — Balance at 9½%
If you are a boater or are looking for a quiet peaceful environment, see these apartments at Marina Park. Both 1 and 2 bedroom units available. Large, private patios. Rec room, sauna and workshop. Prices from $26,000. To view call: FRED MORGAN at 598-3321 anytime.

SOMETHING DIFFERENT
SHOREWOOD HOUSE
562 RITHET STREET
OPEN DAILY 2:00 to 4:30
(EXCEPT SUNDAY)

Fireplaces

WEATHER
Tonight and Sunday:
Cloudy, Showers

Victoria Times

★★★★

WEEKEND EDITION
30 cents

91st YEAR, No. 279

VICTORIA, B.C., SATURDAY, MAY 10, 1975

HARSH MEASURES ONLY WAY OUT?

Turner Threatens Tax Hike

By PETER THOMSON
Times Ottawa Bureau

OTTAWA — Finance Minister John Turner warned Friday that Canadians who refuse to co-operate with the government's voluntary restraint program are forcing him to take harsh economic action.

Turner clearly suggested that, lacking voluntary restraints, the budget to be brought down later this month will be harshly restrictive.

It will have to contain higher taxes, and a tightening of the money supply, leading to more immediate economic recession in the near term, but saving Canada from economic disaster in the longer run.

In the toughest speech of his political career, Turner said he had never accepted that "as a nation we somewhat resemble lemmings, which periodically rush headlong to their own destruction."

But, he added: "I can't deny this may be true."

In his speech, prepared for delivery to the Sarnia-Lambton Liberal Association, Turner referred specifically to the conditions set by the Canadian Labor Congress in rejecting the voluntary restraint program earlier in the week.

And the finance minister spelled out, in painful detail, what will happen to the Canadian economy if it continues to be faced with excessive wage demands.

The government, he stated, is committed to halting the soaring inflation that will lead to economic calamity, massive unemployment, and the exporting of industry and jobs to countries where wages are more competitive.

"What is crucial to understand is that the real threat to our competitive position does not exist so much in the present as in the future," he said.

He recounted that last fall the government had had several alternatives in combatting inflation.

Devaluation of the Canadian dollar was no answer to compensate for escalating wage costs and prices, but would "distort and disrupt our economic and financial system, retard the growth of output, employment and real income, and intensify the serious social tensions that inflation creates."

The options were mandatory wage and price controls; tough budgetary and money supply action; or a voluntary restraint program.

The government had opted for the voluntary program.

But, Turner noted, a similar program in the United Kingdom had not worked. Eventually, the British government

See TAX Page 2

City Hall Tackles Payroll

By AB KENT
Times Staff

City hall payroll and personnel staffs have begun to tackle the actual cost of Victoria's contract settlement with Canadian Union of Public Employees, a figure expected to show 22-25 per cent increase in the 1975 salary bill.

The amount is not easily determined, said comptroller Mason Sheldrick, because it has to be calculated from detailed payroll classification of nearly 500 employees. Wages and salaries last year cost the city $10.6 million.

But the percentage rise on total payroll will be at least five per cent less than the average 30 per cent wage gain agreed to by CUPE and city council in a two-year contract.

Compared with the last time CUPE negotiated a contract with the city of Victoria, the new agreement is better by nine per cent. In the 1973-74 settlement, the average wage rose 21 per cent over the two years.

This time, in addition to the average 30 per cent increase in salary, employees can expect a cost of living allowance in 1976 if the consumer price index rises.

For some of the lower-paid categories the settlement means as much as a 46 per cent gain, and the smallest increase for Victoria civic workers amounts to 26 per cent—both taken over two years.

Inside and outside staff, although treated differently by the payroll department which puts an hourly rate on outside workers and a monthly salary on inside personnel, have gained by basically the same percentages in the new settlement.

In other Greater Victoria jurisdictions there is the same percentage raise, but there are minor discrepancies for which adjustments will be made. In Esquimalt, which like Saanich rejected the area settlement until further negotiations can be held, there is a problem of some categories lagging behind those of Victoria.

For example, the chief surveyor in Esquimalt was paid more than the same position in Victoria four years ago and now is one pay grade behind his Victoria counterpart. There are comparable situations elsewhere in the region.

CUPE tried to narrow the gap between starting categories for inside and outside

See PAYROLL Page 2

—Irving Strickland photo

THE COOL LOOK is displayed by city garbageman Tom Kowalchuk removing bags from the back of the Victoria Press building during Friday afternoon's heat wave. The top hat apparently is in honor of Victorian Days, which starts May 17. The rest of the costume is decidedly casual.

NEWS BRIEFS

Couple Beaten

BELFAST (UPI) — Three masked gunmen stormed in a home 15 miles north of Belfast today, beat up a husband and his wife in their bed and shot the man in both kneecaps. The couple's eight-year-old daughter, awakened by the noise, lay terrified in an adjoining bedroom but was not touched by the attackers, police said.

Posties Meet Sunday

MONTREAL (CP) — Inside workers at Montreal post offices will meet Sunday to plan strategy to back demands involving casual workers and union members suspended during recent postal disruptions.

Fire Kills Six

NEWARK, N.J. (AP) — A 34-year-old mother and five of her 11 children were killed today when a fire swept through their apartment building on the city's rundown South Side. Police said five other Mills children escaped uninjured and the 11th child was not home when the fire broke out at 3:11 a.m.

Shots on Cyprus

NICOSIA (UPI) — Turkish forces and Greek Cypriot national guardsmen exchanged fire for about half an hour Friday night 30 miles northwest of Nicosia, U.N. sources said today. A U.N. spokesman said there were no reports of casualties.

Japan Strike Ends

TOKYO (AP) — A strike by 300,000 workers against the Japanese National Railway and most of Japan's private rail lines ended today with agreement by both to pay wage increases averaging 14.1 per cent, sources said. The powerful Japan National Railway Union initially asked for an increase of more than 25 per cent in monthly salaries of about $450.

Greenpeace Waiting

VANCOUVER (CP) — The Greenpeace expedition reached the Pacific whaling grounds Friday and began searching — at first with no success — for great whales and Japanese whalers, a spokesman said.

Subways Shut Down

BUENOS AIRES (UPI) — Buenos Aires' 4,500 subway workers walked off their jobs in a strike for higher pay Friday, paralyzing all five government-run lines in the Argentine capital. The subway workers are demanding a 50 per cent increase in pay. Currently the average subway attendant receives about $130 a month.

No Socred Deals Ex-Liberals Say

By KIT COLLINS
Times Staff

Liberal party defectors Allan Williams and Pat McGeer have made no deals with Socred leader Bill Bennett to join his party.

Both veteran Vancouver MLAs, who resigned Friday from the provincial party and intend to cut all party ties by sitting as independents in the legislature, plan to canvass all parties and their constituents to assess the political future of the province and advance the unity concept, they said.

And Opposition leader Bill Bennett said he has issued no formal invitation to the two members to join his party, but quickly added:

"The Social Credit party has always extended an open invitation to people with ability from both inside and outside the legislature. The invitation is there for all to accept."

Bennett made the comment shortly after the resignations of the two MLAs were announced "with regret" by Liberal leader David Anderson.

Bennett declined comment when asked if he intends to meet McGeer and Williams. He also refused to speculate how the resignations will affect a coalition of parties or a free-enterprise unity movement in an attempt to defeat the NDP government.

"We'll sit back and see what happens. Our party, at the constituency level will discuss the matter," Bennett said.

The MLAs tendered their letters of resignation to Anderson Friday, saying they decided to quit over the issue of forming a united private enterprise party or coalition to defeat the socialist government.

The resignations slice two seats from the five-member provincial Liberal party in the legislature, leaving only Anderson, Garde Gardom (Vancouver-Point Grey) and Gordon Gibson (North Vancouver-Capilano) on the Liberal benches.

Although there have been strong indications that it's only a matter of time before Gardom will follow McGeer and Williams, Gibson says he totally backs Anderson and will remain a Liberal.

The standing in the house now: NDP 38, Social Credit 11, Conservatives one, Liberals three, and Independent, two.

Reaction from the MLAs' constituency associations and from the B.C. Liberal party executive ranged from disappointment and astonishment to a suggestion that if McGeer is heading for the Socred ranks, he should seek psychiatric help.

But McGeer says his first step will be to hold a public meeting to read the feelings of constituents in his Vancouver-Point Grey riding.

Depending on the results of that meeting and his own feelings, he will talk to a large number of persons — including the Socreds — about the political future of the province.

He said he and Williams "hope to work towards our objective of building a free enterprise force capable of ousting the NDP. We are very flexible about methods, providing that objective is achieved."

Williams (West Vancouver-Howe Sound) said he plans immediate talks with Bennett, and will also have talks with Tory leader Scott Wallace and "with a large number" of Liberals to try and advance the unity concept.

At a press conference Fri-

See NO Page 2

CHURCH TO HONOR NON-MOTHER'S DAY

OAK PARK, Ill. (UPI) — While everyone else is celebrating Mother's Day Sunday, the Unitarian-Universalist church of Oak Park will turn things around and celebrate Non-Mother's Day.

The Rev. Gerald R. Krick said Friday, "the time has come to honor those women who have not had children."

Krick said, "For too long childless women have been made to feel that they were inferior and unnatural . . .

"Mother's Day is one of the worst times for such women. On this day their so-called inadequacy is made to stand out like a missing leg . . .

"We are doomed to fighting larger and larger crowds, higher taxes, depleted resources and increased pollution unless there are women who are brave enough to resist social pressures and choose not to have children.

Krick said, "I don't have anything against mothers but I do have something against a society that forces or encourages them to become mothers."

The minister said he is married and has one child.

Indians Seize Another Office

VANCOUVER (CP) — Members of the American Indian Movement occupied the regional offices of the department of Indian affairs and northern development here Friday.

About 100 Indians congregated in the general offices and A.I.M. regional leader Ken Basil read regulations drafted for the occupancy.

He announced that an occupation was taking place and that employees would be free to come and go. He said there would be no drugs or alcohol permitted to the occupying force and that other offices in the building were off-limits to the occupiers.

Basil said the occupiers would establish immediate contact with the Union of B.C. Indian Chiefs, which has rejected federal funding and called on the department to turn over its budget for distribution among Indian bands.

Meanwhile, Okanagan, Kootenay and Shuswap Indians who had occupied the department of Indian affairs office in Vernon since May 1 withdrew from the office Friday night.

Chief Adam Eneas of the Penticton Band said the decision was made Friday afternoon after all chiefs and band councils in the Okangan had communicated by telephone.

He said the Indians decided to call off the demonstration after a telegram from Indian Affairs Minister Judd Buchanan was received Thursday, agreeing to their request that the office be closed immediately.

Spending Debate Hits Time Limit

Opposition parties reached the time limit on debate of the provincial government's spending estimates without incident Friday, with only five of 20 government department financial forecasts approved.

Estimates for the premier's office, finance, education, consumer services and housing have been approved and there has been some debate on all other departments.

Scheduled Monday is the actual passage of estimates which have not received full debate and approval.

Opposition leader Bill Bennett says that regardless of the government's limit on debate—which prohibits opposition debate after the 45th sitting, reached Friday — he intend to continue discussion Monday.

"I don't believe any government in this country would try to close off debate. I expect we will have debate until all departments have been disposed of and all questions are put on behalf of the people we represent."

This is the first year debate has been cut off by the government's new time limit, a debate restriction that has been criticized by the opposition as a form of closure.

$9M Loss For Air Canada

OTTAWA (CP) — Air Canada had a $9.2-million loss in 1974 and faces "serious inflationary pressures," this year, but the government-owned airline will try to limit airfare increases, says Yves Pratte, Air Canada chairman.

Pratte said in the airline's annual report, tabled in the Commons Friday, that this year will be difficult economically for all airlines as it was last year. Fuel-price increases would continue to be a major concern.

"In the current situation, Air Canada will endeavor to hold air-fare increases to the lowest practical levels, knowing very well that continuing rises in the price of air transportation can become counter-productive."

The airline raised domestic fares an average 10.5 per cent in February, 1974, and 9.5 per cent in July.

The Canadian transport commission is holding a hearing next week on further domestic increases by Air Canada and other airlines. The Air Canada increases, which would take effect May 19, would average 10 per cent for economy-class and 14 per cent for first-class tickets.

Air Canada picked up its second loss in the last 11 years in 1974 after a 1973 profit of $6.1 million. The airline has been criticized by newspaper columnists and Progressive Conservative MPs recently as being inefficient in comaprison with some private American airlines of about the same size.

Pratte said the airline would have had a profit of about $1.4 million if its financial structure had been similar to other privately-owned North American airlines.

INDEX

	Page
Births, Deaths	38
Classified	38-51
Comics	35
Entertainment	7-9
Family	27-29
Finance	12-14
Sports	18-20
TV. Radio	30

Saturday Features

	Page
Audrey Johnson	7
Books	21
Chess	26
Church	32, 33
Gardening	25
Rolling Stone	7
Stray Feathers	5
Travel	22, 24

WORDPLAY

Send your own WORDPLAY, care of this newspaper.

Ont. Home for Solzhenitsyn?

TORONTO (CP) — Nobel Prize winning author Alexander Solzhenitsyn, expelled last year from the Soviet Union, is here looking for a secluded home in Ontario where he can make a permanent residence, according to the Toronto Star.

He is expected to spend several days next week at a large country house just outside Peterborough, say sources at Trent University.

Solzhenitsyn, 56, who has been living in Switzerland, spent last weekend in seclusion in Montreal. He has avoided all attempts at interviews and even his close friends in Toronto do not know exactly where he is staying.

Sources at University of Toronto say that Solzhenitsyn has been offered a writer-in-residence post since it became known he would like to live in Ontario.

Plans by Trent University and Trinity College, Toronto, to offer him a shared professorship were dropped because of "insufficient funds."

HEAVEN'S ANGELS HIT THE ROAD

NORWICH, England (AP) — The Bishop of Norwich, Right Rev. Maurice Wood, ordered on Friday a brigade of motorcycle-borne vicars to "Go ye into all the world", and spread the word.

Thirty-six of the helmeted clergymen roared off on their Hondas from the bishop's ancient palace in this quiet east coast city on a money-saving mission for the Church of England.

Norfolk County has only 500 clergymen to cover 760 parishes and the church reckons having them driving cars from village to village every Sunday is costing too much in these inflation-bedevilled days.

Some parsons hold services in as many as five churches on Sundays. So the bishop dreamed up the Hondas, which do around 170 miles to a gallon of gasoline.

"We're simply moving with the times," the balding bishop said. "From horses to Hondas and gaiters to crash helmets."

The motorcycles make the vicars more mobile, so now they can also get out and meet people.

"The parsons are not just a rodeo of reverend gentlemen," he said. "They are seriously out to reach the people."

Before the parsons took off on their Hondas—suitably painted sky blue—the bishop, in ankle-length black cassock and staff of office, blessed them with the Travellers' Psalm.

It ends: "The lord shall preserve your going out and your coming in from this time forth and forever more."

One of the vicars took off with a fancy flourish. Rev. Geoffrey Burton, 55, roared off standing circus-style on the saddle of his machine.

"I have," he confessed, "ridden a motorcycle before."

LOCAL BAND from Esquimalt Secondary School performed Friday in the Hall of Honor in the Parliament Buildings in Ottawa. The band, on a travel scholarship from the secretary of state is a guest of Ottawa's Bell High School.

Pathet Lao Advance Strikes Panic in Laos

Times News Services

VIENTIANE — The Laotian capital was a city of fear today, with hundreds of Laotians and foreigners fleeing the country in the face of an expected takeover by the pro-Communist Pathet Lao.

Over the last few days more than 1,000 persons have taken the 10-minute boat ride across the Mekong River to neighboring Thailand. An airline official said flights from Vientiane's Wattay airport were booked for the next week.

Observers feel a Pathet Lao takeover may be imminent following a rally Friday by anti-American factions in which the U.S. Embassy was stoned and the U.S. flag pulled down. There also has been increased fighting between the Pathet Lao and rightist forces.

Sunday is constitution day, marking the end of French colonial rule 21 years ago. Prime Minister Prince Souvanna Phouma is expected to demand a rigid implementation of the 1973 peace agreement which ended a decade of civil war and set up the coalition government.

In Canberra the Australian government said it had evacuated dependents of embassy staff because of the uncertain situation. But in Washington the state department said it saw little danger of the coalition government collapsing despite "recent difficulties."

However, at least three rightist cabinet members, as well as two rightist generals, have already submitted their resignations to neutralist Souvanna Phouma although last reports from government sources said the cabinet resignations had not been accepted.

Diplomatic sources said several other figures in the coalition government were known to be considering leaving, possibly without submitting formal resignations.

The sources said any members of the cabinet who left would probably be replaced by nominally loyalist figures who would not resist Pathet Lao views on policy questions.

In military developments, the loyalist-held town of Vang Vieng, 65 miles north of Vientiane on Highway 13, remained isolated. Pathet Lao troops were in control of the road at Hin Hup, about 50 miles north of the capital.

Neutralist troops garrisoned at Vang Vinh issued a communique Friday night saying they would no longer take orders from the military command, only directly from the coalition government headed by Souvanna Phouma.

The Pathet Lao now control the road junction in the Hin Hup area which leads eastward to Long Cheng, the former stronghold of the so-called secret army sponsored by the U.S. Central Intelligence Agency.

Although the army is now disbanded, both the Pathet Lao and leftist-oriented groups sponsoring street demonstrations have demanded the removal of Maj. Gen. Vang Pao, the former head of the army and now commander of the military region which includes Long Cheng and portions of Highway 13.

Bursary In Name Of Victim

A $25,000 bursary fund for needy University of Victoria students has been established by the father of former UVic student Christopher Wilks who was killed in a car accident last year.

Harry Wilks, a retired Victoria businessman, has set up the fund which will give out about $2,000 a year to students who might otherwise have to discontinue or postpone their studies because of financial pressure.

An additional $500 has been contributed to the fund by a company with which Wilks was associated and another $50 has been donated by the students of Shoreline junior secondary school, where Christopher was once a student.

Christopher was a second year Arts and Science student and active in university affairs when he was killed Dec. 13 at age 20.

$1.2 MILLION DRIES ONION MAN'S TEARS

LONDON (Reuter) — A man who took the tears out of onion peeling by inventing a machine to do the job has won a $1.2 million settlement from the company which developed the device.

Leslie Parsons, 60, sued the firm, Mather and Platt, claiming it had lost a potential multi-million dollar market through incompetence. The 70-day case, described as one of Britain's most complicated legal battles, ended Friday with an out-of-court agreement.

Parsons, the owner of Britain's largest private pickling business, took 10 years to perfect his onion peeler which he began work on in 1955.

Today he said he did not want to comment further about the case. "There has been enough blood, sweat and tears spent already."

Who's The Enemy? Cabinet Divided

OTTAWA (CP) — Prime Minister Trudeau said Friday that the North American Air Defence (NORAD) agreement, just renewed for five years, does not necessarily mean that an enemy of the United States is an enemy of Canada.

Bob Wenman (PC — Fraser Valley West) observed that Trudeau's Commons statement contradicts the view expressed March 18 by Defence Minister James Richardson.

The prime minister had given a flat "no" when asked if the agreement means the two countries automatically share each other's enemies, whereas Richardson had given a clear "yes" before a Commons committee.

"Is the prime minister reversing foreign policy or presenting a new thrust," asked Wenman.

Trudeau said he had answered a specific question whereas Richardson "might have been making a general statement that we are friends of the U.S."

Outside the House, Wenman said he has received three different answers to the same question from Richardson, External Affairs Minister Allan MacEachen and the prime minister.

MacEachen answered "not necessarily" when asked April 8 if he feels "that an enemy of the U.S. is an enemy of Canada and vice-versa."

Wenman said in an interview that Trudeau should make a clear statement on what the integrated command of NORAD means as far as common enemies are concerned.

If the agreement is to work as it is drafted, there seems "no practical alternative" to both countries seeing each other's enemies as their own, he said.

"I'm concerned that we have anti-American policy developing in the Trudeau administration."

Goult to Contest Wallace's Seat

Ald. John Goult of Oak Bay has announced he intends to seek the provincial Social Credit nomination in Oak Bay, a seat now held by Conservative leader Dr. Scott Wallace.

Goult, a Vancouver-born lawyer and third-term alderman, feels that the Social Credit party is the only hope of defeating the NDP government "which every day is whittling away at human freedom."

In a prepared statement, he asks government opponents to unite around the Social Credit party to defeat the "increasingly arbitrary and authoritarian government."

Goult says the Conservative party has not held office in B.C. since 1933 and has no chance of forming a government in the near future.

Frank Carson, a businessman, announced earlier he will seek the nomination.

In the Victoria riding, insurance executive Ian Rendle and lawyer George Jones have already announced they will seek the Socred nomination at the convention Sept .8.

Victoria Tories Pick Richards

Margaret Richards was elected president of the Victoria Provincial Progressive Conservative Association at the group's annual meeting Thursday.

Speakers at the meeting were MLA Dr. Scott Wallace and Edith Gunning, the provincial vice-president of the association.

Other executive members elected at the meeting include: Douglas Christie, first vice-president; Peter Stanley, second vice-president; Eric Tomlinson, treasurer; A. C. MacPherson, secretary and directors Michael Young, A. L. Watson, Vera Ashford, Doris Chester, Pat Eagles and Alexander Scott.

42,150 Calls to Date Rung Up by NEED

Victoria's NEED crisis line, which is four years old today, has handled 42,150 calls from persons with emotional problems, says executive director Bobbi Etter.

The calls come in around the clock seven days a week, handled by 350 volunteers over the past four years.

Typically, the callers are in the 25 to 45 age bracket and 60 per cent of them are female, she said.

"They call about a wide variety of problems but most frequently they are concerned about family problems (29 per cent), self image (27 per cent) or just plain lonely (15 per cent)."

About one per cent of the callers are contemplating suicide. Many of the callers are referred to the department of human resources, legal aid, birth control clinic, Cool Aid or some other agency.

OVERNIGHT ENTRIES
EXHIBITION PARK

MONDAY'S ENTRIES

FIRST RACE — $1,825, claiming, for three-year-olds, six and one-half furlongs:
General Ridge (Loseth) 112
Turf To Spare (Johnson) 112
Saucy Verdict (Furlong) 117
Lofty Blue (Chabara) 117
Canadian King (Krasner) 117
Hustle Along (no rider) 112
Admiration Society (Sanchez) 117
Scorpio Rising (R. Arnold) 122
Shirarctic (Walker) 110
Edward F (no rider) 117

SECOND RACE—$2,150, claiming, for two-year-olds, nursery course:
Pesty Kid (Chabara) 120
Boss Summer (no rider) 115
Boot King D (Salas) 115
Willie The Kid (Phillips) 115
Coin Dealer (no rider) 115
Frosty Serenade (Carter) 115
Crowsnest Flyer (Sanchez) 115
Fighting Monarch (Skinner) 116
Close Vote (LeBlanc) 120
Western Ben (Walker) 115
Also eligible:
Marg's Memory (Brownell) 115
Orlie's Jet (Barroby) 115
Washoe Scamp (Cuthbertson) 120
Sir Tiffany (Skinner) 115

THIRD RACE—$1,825, claiming, for three-year-olds, six and one-half furlongs:
Magic Jester (Miller) 112
Bruce's Idol (Carter) 117
Mr. Mapleleaf (Walker) 117
Moccasin Square (Sanchez) 117
Mr. Manor (no rider) 112
New Roufer (Furlong) 117
Canadian Isle (Salas) 117
Funny Bridge (Thom) 115
Anthony Go (Loseth) 112
Supreme Glen (Barroby) 117

FOURTH RACE: $2,500 claiming, for three-year-old Canadian-breds, 6½ furlongs:
Mecapo (R. Arnold) 120
Lincoln Lea (Miller) 115
Stratusfaction (Barroby) 115
Lean Forward (Salas) 120
Rod's Pride (Loseth) 115
Tompion T (Walker) 115
Alder Lily (LeBlanc) 115
Mickey Finn (Skinner) 115
Garibaldi (Olguin) 120
I'm a Hustler (Krasner) 115
Also eligible:
Stogey Butts (Johnson) 115

FIFTH RACE: $2,800 claiming, for three-year-olds, 6½ furlongs:
Scots Rule (Salas) 119
Jay Velvet (no rider) 115
Foxy Pirate D (Brownell) 114
a-Johnny Two Dare (R. Arnold) 119
Money Hush (Maese) 117
Rhonda's Babe (Phillips) 114
Cascade Chief (Cuthbertson) 122
Leave It (Krasner) 114
a-Mr. Flintstone (Carter) 114
Cammeray (Sanchez) 117
a-D. Forster entry.

SIXTH RACE: $3,400 claiming, four - four-year-olds and up, 6½ furlongs:
Gypsy Jewel (Krasner) 117
Nathan's Pal (Inda) 114
Glory Isle (Loseth) 108
Avalon Isle (Skinner) 114
Pirate Queen (LeBlanc) 114
Sunland Star (Kam Tuk Lau) 114
A Little Chilly (J. Arnold) 114
Swing Me Willie (Walker) 109

SEVENTH RACE — $3,000, allowance, for three-year-olds, six and one-half furlongs:
Bel Can Jr. (Smith) 117
Saucy Native (Sanchez) 117
Comic Tom (Gilbert) 117
Village Light (Loseth) 107
Music Theme (Salas) 117
Back To School (Krasner) 112
That's The Key (Skinner) 117
Discovery Passage (J. Arnold) 117
My Boy KK (Phillips) 122
a-Pampas Host (Barroby) 117
Also eligible:
Reptonian (Cuthbertson) 117
a-Gone To Boston (Barroby) 117
a-H. Barroby entry.

EIGHTH RACE — $3,500, claiming, for four-year-olds and up, six and one-half furlongs:
Quality's Image (Skinner) 116
Moray Castle (Loseth) 107
Monday Nite (Johnson) 107
Bermark (Sanchez) 116
Beau Cecil (Smith) 116
Magic Blue (Walker) 111
Off Proud (Olguin) 116
Rippling Snow (Carter) 119
Fleet Alination (Salas) 119

NINTH RACE — $1,825, claiming, for four-year-olds and up, six and one-half furlongs:
Shana Marie (D'Amours) 109
Victor's Kid (Cuthbertson) 119
Danske Girl (no rider) 109
Irish Malt (Phillips) 114
Mr. Batman (Maese) 122
Leveloff's Star (Smith) 122
Count the Spots (R. Arnold) 119
Zorba (Salas) 119
Polka Lily (Carter) 114
Malibu Ruler (Thom) 117
Also eligible:
Oak Alley (Loseth) 115
Parthenon West (Chabara) 122
Indian Painting (Furlong) 119
Ol' Bill C (Cuthbertson) 119

CORPORATION OF THE CITY OF VICTORIA
TENDERS FOR GASOLINE

Tenders are invited for the supply of approximately 200,000 gallons of gasoline, for a period of one year, to various City departments. Tender Forms are available at the Purchasing Department, City Hall, and will be received by the City Clerk up until noon on Thursday, May 22, 1975.

The lowest or any tender will not necessarily be accepted.

H.V. Robinson,
Purchasing Agent
City Hall, Victoria, B.C.
May 7, 1975

NOTICE OF SALE OF MOTOR VEHICLE PURSUANT TO THE MECHANICS LIEN ACT

Whereas Mr. Robert Littlechief is indebted to the undersigned in the sum of $285.00 plus storage for work done and materials supplied in the repair of a 1966 Ford Station Wagon, Serial No. 6K49C103620, Licence No. AIL 619, and the said sum ought to have been paid and default has been made in payment thereof, notice is hereby given that bids will be accepted until 5 p.m. on Saturday, the 24th day of May 1975, at Aamco Transmission, 450 Burnside, the highest or any bid will not necessarily be accepted. Dated this 10th day of May 1975.

AAMCO TRANSMISSION
450 Burnside
Victoria, B.C.

NOTICE TO CONTRACTORS
DEEP BAY WATERWORKS DISTRICT
1975 WATER SYSTEM PROJECT

Deep Bay Waterworks District, at Deep Bay, Vancouver Island, British Columbia, invites tenders for the construction of a water system, comprising a reinforced concrete reservoir, two pump vault installations, a pressure reducing valve vault, pipelines and services.

Sealed tenders, clearly marked with the name of the Tenderer and marked "Tenders for Construction of 1975 Water System Project" will be received by Deep Bay Waterworks District, at the residence of Mrs. F.M. Parry, Secretary, Gainsburg Road, R.R. 1, Qualicum Beach, British Columbia, up to 4:00 p.m. Pacific Daylight Time on Friday, May 30th, 1975, and will be opened in public at that date and time. All tenders received after the above mentioned date and time will be returned to the Tenderers unopened and will not be considered in any way in connection with this invitation of tender.

Contract documents, drawings, specifications and all other documents and drawings may be seen at the office of the Consulting Engineers, John Motherwell & Associates Engineering Limited, 2563 Macdonald Drive, Victoria, British Columbia. Copies may be obtained on payment of $25.00 for each set required, which sum shall be made payable to the Consultants and is refundable upon return of the documents in good condition within 30 days of the awarding of the contract.

Deep Bay Waterworks District reserves the right to waive informalities in or reject any and all tenders, or accept the tender deemed the most favourable to the interests of the District.

—Deep Bay Waterworks District

NOITCE OF SALE OF HOUSEHOLD GOODS
Pursuant to the WAREHOUSEMAN'S LIEN ACT

Whereas the following are indebted to the undersigned in the sums specified for the storage of Household Goods:

1) B. Campbell	$924.80
2) Mrs. Lougheed	$384.00
3) Mrs. J. Robertson	$486.50
4) Mr L. S. Bell	$315.83

and the said sums ought to have been paid and default has been made in the payment thereof, notice is hereby given that the furniture will be sold at Public Auction by Lunds Auctioneers, 926 Fort Street, Victoria, B.C. May 21-25th.

Dated this 3rd. day of May, 1975
Weather B Transport
859 Devonshire Road
Victoria, B.C.

NOTICE TO CREDITORS IN THE MATTER OF THE ESTATE OF JOHN OWEN PHILLIPS, DECEASED.

NOTICE IS HEREBY GIVEN that Creditors and others having claims against the estate of the above named deceased are hereby required to send them to Thomas F. Howe of apartment 204-139 Clarence Street, Victoria, British Columbia, executor, on or before June 10, 1975, after which date the Executor will distribute the above estate among the parties entitled thereto, having regard to the claims of which he then has notice.

THOMAS F. HOWE
By E. C. Collier,
Solicitor for the Executor

CANADA

DEPARTMENT OF ENVIRONMENT FISHERIES and MARINE SERVICE PACIFIC BIOLOGICAL STATION
BIG QUALICUM RIVER PROJECT EXPERIMENTAL REARING CHANNEL, CONTRACT No. 1 INLET, WEIR AND CHANNEL WORKS:

Sealed tenders for the supply of Materials and construction of the Big Qualicum Rearing Channel Inlet, Weir and Channel Works will be received by the Director, Pacific Biological Station, Box 100, Nanaimo, B.C., up to 2:00 P.M. Pacific Daylight Saving Time on June 3, 1975.

Representatives of the Department of the Environment, Fisheries and Marine Service will be available at the Big Qualicum River on May 15, 1975, to guide prospective tenderers around the site of the works.

Copies of documents including instructions to tenderers, form of tender, plans and specifications may be seen on application to the Director of Fisheries, Pacific Region, 1090 West Pender Street, Vancouver, B.C. V6E 2P1, or may be obtained on loan from the above upon deposit of $25.00 in the form of a certified cheque or money order payable to the Receiver General of Canada.

The Department reserves the right to reject any or all tenders, and the lowest tender will not necessarily be accepted.

For further information, telephone 666-3578.

For: Dr. W. E. Johnson
Director
Pacific Biological Station

OXFORD FOODS
271 COOK STREET
Open Daily 9-9; Sunday 10-7
Prices Effective
Sun., May 11 — Tues., May 13
We Reserve the Right to Limit Quantities

Chase & Sanborn COFFEE lb. ..... 89¢
Chiver's Strawberry Jam 24-oz. Jar 1.19
Kraft CHEESE SLICES 8-oz. Pkg. 59¢
Fancy FRUIT COCKTAIL 28-oz. Tin 69¢
Heinz KIDNEY BEANS 3 14-oz. Tins 1.00
Dad's OATMEAL COOKIES 2-lb. Bag 1.59
Catelli DINNERS 7-oz. Pkg. ..... 5 for 1.00
Nestles PUDDINGS 14-oz. Tin 3 for 1.00

LUNDS 926 FORT ST.
WILL CONDUCT A VERY IMPORTANT
ESTATE ANTIQUE AUCTION
In Our Salesrooms
TUESDAY — 1 P.M. and 7 P.M.
To Close the Following Estates
JAMES M. WOOD
MISS B. E. (ELEANOR) NIVIN
MISS BETTY JANE WARDE-EISEN
Featuring Early
GEORGIAN AND VICTORIAN FURNISHINGS
EAST ASIAN CARPETS
"KNABE" GRAND PIANO
QUEEN ANNE CHEST ON CHEST
Georgian Furniture Includes Mahogany Chest on Chest, Welsh Dressers, Mahogany Commode, Bow Front Chest, Breakfast Tables, Card and Tip-Up Tables, Grandfather Clocks, Regency Work Table, etc.
CHINESE FURNITURE
Victorian Furnishings Include: Beautifully upholstered chairs and settees, Inlaid Loo Tables, Sets of Dining Chairs, Davenport, Desk, Carved 4-Poster Bed, Buhl Table, COLLECTION OF PEWTER. BRASS—COPPER—WEAPONS.
CHINA: Featuring an important pair of "Flight, Barr & Barr" 15½" urns.
Jewellery: From The Estate of The Late Mrs. Margaret H. Wood and Other Sources.
Valuable Stamp Collection
From The Estate of the Late ROBERT S. EVANS
Oil & Watercolour Paintings
By such well-known artists as: F. Lansdowne, J. E. H. Macdonald, R.C.A.; R. W. Pilot, R. C. A., Archibald Browne, R.C.A., T. Mower Martin, R.C.A., Geoffrey A. Rock, Marc A. Fortin, A.R.C.A., Wm. Brymner, R.C.A., H. S. Palmer, A.R.C.A., C. Warburton Young, Geo. Cole, R.B.A., Henry C. Fox, R.B.A., Charcoal Drawing by M. A. Suzor Cote, R.C.A., Edouard Frere and others.
Geo. and Victorian Silver
Featuring: An Important Tankard by Hester Bateman Dated 1786/87. Misc.: An early 22" Argillite Totem Pole, Carriage Clocks, Collection of Pewter, B.C. Indian Artifacts.
View Times:
MONDAY, 9 a.m. to 9 p.m.
TUESDAY, 9 a.m. to Saletime
Admission by Catalogue
(Not Necessary For Viewing)
LUNDS Auctioneers & Appraisers Ltd. 386-3308 926 Fort Street

THE GOVERNMENT OF THE PROVINCE OF BRITISH COLUMBIA
DEPARTMENT OF HOUSING

Proposal call Housing program

The Provincial Department of Housing invites proposals from developers for the construction of ground-oriented rental accommodation for families through the medium of a three stage submission.

Units proposed for construction should be sited on land owned by the proponent or under option to him in the Greater Vancouver and Lower Mainland Area, or the Greater Victoria Area.

Accepted proposals will be financed during construction and then purchased upon completion.

Proponents need only submit the following preliminary information in STAGE 1.

1. Map indicating site location.
2. Evidence of ownership or control of site.
3. Proposed number and type of units.
4. Existing zoning and planned zoning if available.
5. An approximate unit price.

All proposals, clearly marked "Proposal Call Housing Program" should be submitted to:

Department of Housing,
c/o Dunhill Development Corporation Ltd.,
145 East 15th Street,
North Vancouver, B.C.

Information, or documents giving further details of the program, may be obtained by calling 980-5031 and asking for "Proposal call information".

THE HONOURABLE LORNE NICOLSON
Minister of Housing

Farmers Told to Hold Food Cost Hikes Down

Farmers will have to keep costs in line this year because British Columbia consumers will not stand for another round of sharp price increases for food, says S. B. Peterson, provincial deputy minister of agriculture.

"Farmers made some impressive gains in 1974 must realize that they can't have another year like last year. They will have to hold the line on costs," he said in an interview.

Peterson said the 1975 outlook is excellent for farmers in terms of volume of production but it would be a year of price stability.

Milk costs in particular would have to be controlled because it would be a disaster if the 1974 experience were repeated this year. Prices rose 12 cents a quart last year.

Farmers would face a new round of consumer boycotts if costs went up by similar amounts in 1975.

"Farmers must be aware that they have to hold the line on costs in 1975."

One area where prices could legitimately be expected to rise this year is beef, he said. Farm prices are down from 30 per cent to 50 per cent below the peak of 1973 and prices should be higher before year's end.

While prices would have to be stabilized this year, future price increases could not be avoided because of escalating costs. The price of fertilizer doubled in 1974 and further price increases are indicated this year.

The provincial government was determined that British Columbia farmers share in the benefits of the affluent society enjoyed by other British Columbians. Therefore food costs would go up in future years to match labor costs and income of other occupations.

Farm cash receipts in B.C. in 1974 totalled $362 million and are expected to rise about 5 per cent this year.

Milk production is increasing to meet the growing demand and the province is attempting to establish a cattle feeding complex in the interior to reduce the province's dependence upon imported beef. More than 80 per cent of beef consumed in B.C. is from outside the provincial borders.

The provincial government will be expanding its farm income assurance program this year to prevent wild fluctuations in food prices and to give farmers a secure basic income.

Under the plan, farmers pay premiums into a central fund. In years when prices fall below a basic price, farmers may draw from the central fund, thereby guaranteeing them income to pay their bills.

FELICE'S CATERING
FOR ANY PARTY
ANYWHERE
For Information
Ph. 382-3239

RE-UPHOLSTERY
Opening Special
20% off all
upholstery fabrics
quality craftsmanship
by Master Upholsterer
from England
HALLMARK
DECORATIVE FABRICS
468 BURNSIDE ROAD EAST - 386-2418
1913 SOOKE ROAD - 478-2522 (IN THE COLWOOD PLAZA)

OPEN SUN. 'til 9
CALL
Mandel
FLOORCOVERINGS
SHOP
AT
HOME
SERVICE
THE EASY WAY
TO SHOP FOR CARPET
382-8276
on DOUGLAS opp. Woodwards
OPEN 7 DAYS A WEEK
'til 9 p.m.

Strike Hits British Chrysler

LONDON (Reuter) — A Chrysler engine plant in central England was hit Friday by an unofficial strike, despite a company offer to share profits and managerial responsibility with the workers.

The strike by 4,000 workers at Stoke, which a trade union leader warned might force the U.S.-owned company to close down its British enterprise, technically started Friday afternoon, but will affect production only on Monday.

Hoping to avert the strike at Stoke, Chrysler's managing director Donald Lander announced Thursday a "bold new program" designed to ensure industrial peace and profitable production.

Under the program, the 27,000 Chrysler workers would benefit — in cash or shares — from the company's profits without having to share any losses.

Most workers welcomed the offer, which is unique in the British car industry, but said it had nothing to do with their demand for an immediate pay raise.

Sea Talks Results 'Happy'

GENEVA (CP) — Suggestions for 200-mile economic zones, environmental protection and ownership of undersea minerals included in three negotiating texts produced by the United Nations Law of the Sea conference are mainly favorable to Canada, a Canadian diplomat said Friday.

"Canada has a lot to be happy about," Alan Beesley, chief Canadian negotiator, said in an interview shortly after the eight-week conference ended.

The texts, drafted by the conference's three main committees during the last week, are intended to serve as a basis for negotiations on a global treaty for the use and protection of the oceans.

The conference will begin debating the texts when a new eight-week session beings March 29 in New York. The outcome of the New York discussions will be used by a treaty-drafting committee under the chairmanship of Beesley to write the first version of a worldwide agreement.

The text dealing with coastal seas and continental shelves says economic zones should not extend more than 200 miles from headland-to-headland baselines.

It says a coastal state would have the exclusive right to manage all fish stocks within 200 miles and "shall determine its capacity to harvest the living resources of the exclusive economic zone."

"Where the coastal state does not have capacity to harvest the entire allowable catch, it shall, through agreements or other arrangements . . . give other states access to the surplus of the allowable catch."

This provision, if included in a treaty, would meet most of Canada's fishing requirements. Canada is seeking the right to manage fish stocks in waters of the continental shelves and would allow other countries to continue fishing in the areas after a preferential share was reserved for Atlantic and Pacific coast fishermen.

However, a 200-mile zone would leave out part of the prime fishing banks which extend to more than 400 miles east of Newfoundland.

The text says that where the same fish stocks are found both inside and outside the economic zone a coastal state such as Canada would make separate agreements with other nations fishing the area.

The International Commission for the Northwest Atlantic Fisheries (ICNAF), of which Canada is one of 16 members, now sets quotas and other fishing rules for the area between Greenland's Davis Strait and the northeast coast of the United States.

Canada announced earlier it would ask the ICNAF countries to reduce their fishing effort by 40 per cent to protect the livelihoods of the 37,000 fishermen in Newfoundland, Nova Scotia, New Brunswick, Prince Edward Island and part of Quebec. The request is to be made at the next ICNAF meeting scheduled to begin in Edinburgh June 9.

External Affairs Minister Allan MacEachen of Canada said Thursday unilateral action to take over a 200-mile economic zone remains a "living option" for his country. Fisheries Minister Romeo Leblanc said here last week the Canadian view of unilateral action would be reassessed if the ICNAF countries do not agree to Canada's request.

Iceland has said it will unilaterally extend its 50-mile fishing limit to 200 miles between July 1 and Nov. 1. Pressure for unilateral action also is building in the U.S. where fishermen and environmentalists have joined forces in an effort to prevent depletion of fish stocks by foreigners.

BEFORE THE JUDGE

City police had a bigger fish in their net than they imagined when they stopped a 24-year-old motorist early Friday.

Prosecutor Nicholas Lang said in provincial court Friday that Peter James Adams of Vancouver had been stopped by police and advised not to drive home because he appeared to be under the influence of intoxicants.

Police then drove away but returned shortly to find Adams had driven off.

Adams was followed, arrested and taken to headquarters for a breath test.

"But he passed out in the BTA room," Lang said.

The prosecutor added that Adams is being sought in Vancouver on a Canada-wide warrant for trafficking in marijuana.

Adams pleaded guilty in court to impaired driving and was sentenced by Judge Fred Green to five days in jail and prohibited from driving for four months.

A Vancouver police escort will be awaiting his release from jail.

Anthony David Lowe, 22, of 273 West Burnside, was fined $100 after pleading guilty to public mischief.

Lang said Lowe reported the theft of his car to Victoria police at 4:30 a.m. May 1. The car was found in Saanich at about 6 a.m. that morning. The driver and occupant of the car told police Lowe had given them permission to borrow the car. Lowe later admitted this to police.

"It was an uncalculated but foolish thing to do . . . he was drunk and thought it might be a quick way to get home," defence lawyer Jasper Bomhoff said.

★ ★ ★

Robert Ivor Thomas, 51, of no fixed address, appeared on 15 counts of false pretences dating from April 4 to April 25. Crown alleged he received $776.66 worth of goods and services from Victoria merchants by writing worthless cheques.

Thomas was not released from custody because there is a Canada-wide warrant for his arrest as a parole violator.

He was remanded to May 16 for election and plea on the false pretences charges.

★ ★ ★

In the court section of Judge William Ostler, a 24-year-old man was granted a conditional discharge and placed on one year probation following trial for theft under $200.

Mohinder Johal, 24, of 2504 Empire, was seen by police walking down Discovery Street Feb. 17 carrying a wooden chair with a leatherette covering. He told police he had found the chair between two cars on Blanshard and Discovery.

The chair had been stolen from Imperial Inn, 1961 Douglas, earlier that evening and investigation by police revealed Johal had been seated in the beer parlor prior to the chair's disappearance.

Bail Refused

Bail was refused Friday for a 22-year-old man arrested earlier this week in connection with a murder and an attempted murder near Indianapolis in 1973.

Canada immigration department inquiry officer Brian Cross refused release on bail for John Brady Jenkins following a hearing.

Jenkins will remain in jail at least until a formal deportation hearing Thursday.

TOM PRICE
FORMAL WEAR RENTALS
New Location
CHAP'S CLOTHIERS
714 VIEW ST.
Next to Gibson's Ladies' Wear
384-4721
WE DO
Rent Clothing for
Any Special Occasion!
REMEMBER-
High-School
Graduation!

tennis everyone?

The Victoria Times in Conjunction with the Vancouver Island Lawn Tennis Association will stage the

Second Annual
Victoria Times
PUBLIC PARKS TOURNAMENT

- To be played on public courts in Victoria, Oak Bay, Saanich, and Esquimalt.
- Only public parks players are allowed to compete. (Members of private clubs, players competing in the Vancouver Island Tennis League, and players under 14 years as of Oct. 1, 1974, will not be permitted to enter.)
- All players must reside within the four Greater Victoria municipality boundaries—Oak Bay, Saanich, Victoria City, and Esquimalt.
- No entry fees.
- Entries close 5 p.m. Friday, May 23rd.
- FOUR EVENTS—Men's Singles, Women's Singles, Boys' Singles, and Girls' Singles (Junior age limit under 18 as of October 1st, 1974).
- First Round matches will start FRIDAY, MAY 30th.
- Grand Finals Day planned for September.
- Trophies and prizes awarded to winners and runners-up.
- Free professional coaching clinic provided for Event Winners, Runners-up, and Semi-Finalists.

TOURNAMENT
Entry Coupon on Today's Times Sport Page

Engagements and Weddings and Anniversaries

Engagements

Butler — Stelck

Mr. and Mrs. Bertram C. Butler, 513 Transit Road, are pleased to announce the engagement of their daughter, Sarah Elizabeth, to Mr. Douglas Arthur Stelck, son of Mrs. Alberta Stelck, 3245 Exeter Raod, and the late Mr. Leonard H. R. Stelck.

The wedding ceremony will take place on Saturday, May 17, 1975, at 3 p.m. in Metropolitan United Church. Rev. Laura Butler officiating.

Woolsey — Morrison

Mr. and Mrs. T. R. Woolsey, 2623 Richmond Road, Victoria, B.C., are pleased to announce the engagement of their only daughter, Carol Anne, to Mr. John Wesley Morrison, son of Mr. and Mrs. O. Morrison, 292 Centennial Parkway, Ladner, B.C.

The wedding will take place Saturday, June 28, 1975, at 7:30 p.m. in Ladner, B.C. Dr. Phillip Hewitt officiating.

Chaworth-Musters — Stewart

Mr. and Mrs. P. Chaworth-Musters, are pleased to announce the forthcoming marriage of their only daughter Susan, to Gordon Bruce Stewart, son of Mrs. E. A. R. Stewart, of Vancouver, B.C.

The wedding will take place in Queen Margaret's School Chapel, Duncan, B.C. on June 7, 1975, Reverend R. Stephenson will be officiating.

Richardson — Montgomery

Mr. and Mrs. Graeme Richardson, 8551 Ebor Terrace, announce with pleasure the engagement of their daughter Dawn Lorraine, to Corporal Terrance Montgomery, son of Mrs. L. Montgomery, New Westminster, B.C.

The wedding will take place Saturday, May 17, 1975 in Anglican Church, C.F.B. Naden, Padre Porrior officiating.

Murray — Rogers

Mr. and Mrs. William Murray, 440 Forward Drive, Victoria, B.C., are pleased to announce the engagement of their daughter, Diane Lynn, to Mr. Lyle Douglas (Doug) Rogers, Jr., son of Mrs. Francis Ogburn, 892 Brock Road, Victoria, and the late Mr. Lyle Rogers, Sr.

The wedding will take place Friday, August 1, 1975, at 6:30 p.m. in St. Andrew's Cathedral, 740 View St., Victoria.

Burnett — Ralph

Lieut.-Cmdr. and Mrs. John Burnett, 2387 Halcyon Place, Victoria, B.C. are pleased to announce the engagement of their youngest daughter Judy Dianne, to Mr. Stanley William Ralph, son of Mr. Lloyd Ralph, Victoria, B.C., and the late Mrs. Ralph.

The wedding will take place May 22, 1975, at 7 p.m. in St. Andrew's Chapel, C.F.B., Esquimalt, Chaplain Dickey officiating.

Norris — Friedenthal

Mr. and Mrs. Robert R. Norris, 133 Superior Street, Victoria, take pleasure in announcing the engagement of their younger daughter, Wendy Lee, to Eric John Friedenthal, youngest son of Mr. and Mrs. J. W. Friedenthal, 2212 Dolphin Road, Sidney.

The wedding will take place June 21, 1975, at 7:30 p.m. in Victoria Truth Centre, Reverend E. Smiley officiating.

Patton — Ralph

Mr. and Mrs. L. A. (Pat) Patton, Victoria, B.C., are pleased to announce the engagement of their younger daughter, Heather Gail, to Mr. Stewart John Ralph, youngest son of Mr. and Mrs. Reginald Ralph, Victoria, B.C.

The wedding will take place Saturday, June 28, 1975, at 7 p.m. in St. Aidan's United Church.

Van-Bree — Heemels

Mr. and Mrs. Anthony Van Bree, 4035 Cedar Hill Crossroads, Victoria, B.C., are pleased to announce the forthcoming marriage of their eldest daughter, Rita Johanna A. J., to Mr. Joseph Jacobus Heemels, Sidney, B.C., son of Mr. and Mrs. Rudy Hendrickson of Honeymoon Bay, B.C.

The wedding will take place Saturday, May 31, 1975, at 5:30 p.m. in Sacred Heart Parish. Reverend W. Bulek officiating.

Sparshatt — Dodds

Mr. and Mrs. E. N. Sparshatt, 244 Fenton Road, take pleasure in announcing the forthcoming marriage of their only daughter, Patricia Kathleen, to Mr. Garry Wayne Dodds, only son of Mr. and Mrs. V. Dodds, 1015 Taltersall Drive.

The wedding will take place Friday, June 13, 1975 at 7 p.m. in St. Paul's Naval and Garrison Church, Canon G. H. Greenhalgh officiating.

Petley-Jones — Tanner

Mr. and Mrs. S. Petley-Jones, 3046 Valdez Place, Victoria, are pleased to announce the engagement of their only daughter, Clare Elizabeth, to Mr. Harvey James Tanner, son of Mr. and Mrs. J. J. Tanner, 3401 Browning Street, Victoria.

The wedding will take place on Saturday, June 7, 1975 at 3 p.m. in St. Mary's Anglican Church.

Van Huet — Leske

Mr. and Mrs. Adrianus G. Van Huet, 1807 Stanley Avenue, Victoria, B.C., are pleased to announce the engagement of their eldest daughter, Jos, to Mr. Wolfgang Leske, son of Mrs. Leske, Germany.

The wedding will take place Wednesday, May 14, 1975, in Rotorua, New Zealand.

Weddings

Kirkham — Turner

Baskets of gladioli, chrysanthemums, and daffodils and lighted Candelabra were arranged in First United Church for the marriage of Donna Maureen, only daughter of Mr. and Mrs. Harold Turner, and Robert Craig, eldest son of Captain and Mrs. Jack Kirkham. Reverend Hugh Hunter conducted the double-ring ceremony at 7 o'clock March 22, 1975. The soloist Mrs. Alice Waddell was accompanied at the organ by Miss Corinne DuVal.

Given in marriage by her father, the bride was beautiful in an elegant gown of silk organza over taffeta. The portrait neckline and the Edwardian sleeves were lavishly adorned with Alencon lace. A satin sash encircled the the waist of the fitted bodice and long streamers fell softly from a folded bow. Alencon lace appliques emphasized the A-line skirt that swept back entrained. A fingertip length veil of silk illusion with embroidery scallops misted from a face framing floral headpiece. She carried a large trailing bouquet of talisman roses, white daisy chrysanthemums and stephanotis. Matron of Honor Jeannine Morton, and bridesmaids Heather Green, and Pauline Beere, wore identical gowns of sheer spring floral over yellow taffeta and carried cascading bouquets of white daisy chrysanthemums, orange carnations and tiny yellow rosebuds. The junior bridesmaid and flower-girl, Jill and Julie Turner, nieces of the bride were captivating in similar gowns of sheer blue floral and white taffeta. Jill carried a showering bouquet similar to the bridesmaids, and Julie held an overflowing basket of white daisies. Mr. Dave Lindsay attended as best man. The ushers were Richard and Greg Kirkham, brothers of the groom. The mother of the bride was attired in a beautiful blue floral gown of organza and taffeta. She wore white pearl accessories and a delicate white orchid corsage. The mother of the groom chose a lovely hand crocheted white lace floor-length suit. Her corsage was a white orchid with blue ribbons.

The dinner and dance reception was held at Uplands Golf Clubhouse, where the tables were decorated with daffodils, evergreens and yellow candles. Mr. Paul Beere, uncle of the bride, proposed the toast to the bride. Following the reception Mr. and Mrs. Kirkham left for a week at Parksville, followed by a week of sailing through the Gulf Islands. The bride left in a dusty rose and ivory pant suit with sweeping wide brimmed hat and matching accessories. A beautiful orchid with rose ribbons complemented her ensemble.

Willey — Scafe

At Our Lady of the Rosary Church, Langford, on April 12, 1975, Rev. Father W. J. O'Brien officated for the wedding of Susan Marie, eldest daughter of Mr. and Mrs. David Scafe, 4958 William Head Road, to Brian Roy Willey, son of Mr. and Mrs. Allan Willey, 616 Taylor Road. The organist was Sandra Farrow.

The bride, given in marriage by her father, was radiant in a Victorian styled gown with floor-length veil. The bride carried a colonial bouquet of yellow roses, blue daisies, stephanotis, and carnations. Her maid of honor was her sister-in-law Carol Scafe and bridesmaid was her sister Sandra Scafe. They wore green floor-length gowns of floral jersey print and carried bouquets of peach carnations. The mother of the bride was attired in a floral blue gown with corsage of white carnations and freesia; Mother of the groom chose a floor-length gown of beige with matching jacket. Her corsage was yellow roses.

The reception was at the Canadian Legion, Langford. Mr. A. McTavish proposed the toast to the bride. Mr. A. Olson was Master of Ceremonies. For a going-away outfit, the bride wore a blue jumpsuit with white hat and blue accessories.

The young couple will reside in Hinton, Alberta.

McKinnon — Mair

Commander and Mrs. C. James Mair, of Brussels, Belgium, announce the marriage of their only daughter, Linda Alison, to Ian James McKinnon, son of Mr. and Mrs. D. F. McKinnon of Victoria, B.C.

The Rev. Bruce J. Molloy, officiated at the double-ring ceremony in St. Andrew's Presbyterian Church on May 3rd, 1975. The bride was attended by her cousin Maureen Larkin, Saskatoon, as Maid of Honour, bridesmaids were Trish Hopkins, of Haney, and Sharon Matthews, Abbotsford, Patricia Flavin, Vancouver. Mr. Robert Plecas was best man, and ushers were Greg and Rob McKinnon, brothers of the groom, and Dr. Ronald Dabbs, all of Victoria.

At the reception held in the "Queen's Room" of Queen Victoria Inn, Mr. John Gill proposed the toast to the bride.

Following a brief honeymoon Up-Island, the young couple will make their home in Vancouver.

Young — Anderson

Mr. and Mrs. David Anderson of Cowichan Station, are pleased to announce the marriage of their daughter, Nancy Ellen, to Steven Young, eldest son of Mr. and Mrs. Richard Young, Sante Fe Springs, California.

Rev. L. Butler officated at the ceremony which took place April 5th, 1975, at 4:30 in the Chapel of Metropolitan United Church, Victoria.

Boughen — Milne

The Unitarian Church of Victoria was the scene of a double-ring ceremony at 7 p.m. on Saturday, May 3rd, 1975, when Anne Marie, only daughter of Mr. and Mrs. Allen Milne, became the bride of James Boughen, eldest son of Mr. and Mrs. W. James Boughen of Surrey, B.C. Reverend Richard Norsworthy performed the ceremony and the organ was played by Mr. Laurie Cottrell. The bride's attendants were Miss Diana Stewart and Mrs. Norma Etter. Bruce Boughen, brother of the groom, was best man and the ushers were Allen Milne Jr. and Tim Boughen.

Following the honeymoon, the young couple will live in Surrey.

Carter — Timbres

Mr. and Mrs. Stuart Timbres, 392 Ledsham Road, are pleased to announce the marriage of their youngest daughter, Beverly, to Mr. David Carter, only son of Mr. and Mrs. L. Carter, 800 Tulip Avenue.

The civil service took place on May 2nd., 1975. A family dinner followed at the Cock Pheasant. Following a honeymoon down the Oregon Coast, the young couple will reside in Victoria.

Anniversaries

Wilkinson — 50th

Long-time residents of Victoria will celebrate their Golden Wedding anniversary this month. Mr. and Mrs. Frank Wilkinson of 2348 Florence St., were wed on May 17, 1925, by the late Rev. Clem Davies of the Victoria City Temple fame. They have one daughter, Mrs. T. (Mary) Hart and three grandchildren, residing in Coquitlam, B.C. Mr. Wilkinson was with the Cameron Lumber Co., later B.C. Forest Products Ltd., for many years until his retirement.

Clare and Frank will be "at home" on Saturday, May 17, from 2 to 4 and 7 to 9 at the residence of their sister, Mrs. E. L. Gwilliam, 659 Jones Terrace, to receive congratulations from their many friends and relatives.

Rates for publication of Wedding, Engagements and Anniversary notices wit or without pictures, available on request from the Advertising Department. (Special forms to assist you in writing copy also available). Copy for weekend editions should be in the Victoria Press office no later than 5 p.m. the Wednesday prior to publication date.

BUSINESS OFFICE OPEN
8 a.m. to 5:30 p.m., Monday to Friday
(Closed Saturday and Sunday)